

Expertise

Protocol number: 46357309
Order No. / Reference: 26536930
Inspection date: 6 Jul 2026

Manufacturer: Volkswagen

Model: Tiguan Allspace 2.0 TDI SCR 4Motion DSG R-Line

VIN: WVGZZZ5N9PM078927



Vehicle details

Manufacturer / Type / Model / Equipment

Volkswagen Tiguan Allspace 2.0 TDI SCR 4Motion DSG R-Line

Vehicle Identification number WVGZZZ5N9PM078927

Mileage (Read) 162,845 km

First registration 14 Jun 2023

Number of holders 1

Power / Engine displacement 147 kw / 1,968 ccm

Fuel type / Cylinder Diesel / 4

Gearbox / Number of gears Automatic / 7

Type of drive All-wheel drive

Type of vehicle SUV

Colour / colour code Deep Black Perleffekt

Doors / Seats 5 / 7

Upholstery type Leather

Colour of upholstery Black-Grey



Vehicle details

Maintenance booklet / proof	digital proof / complete	Next maintenance in	30,000 km
Last service on / at	04/2026 at 162,782 km		
Key is / should be	1 / 2	FZG documents	ZB#2 (B) was available (copy), ZB#1 (S) was not available.
		Letter No.	GS497539
Previous damage / Accident	Detectable	Repainting	Detectable
Inspection conditions	sufficient	Lifting equipment / pit	yes
Test drive	Not performed	Engine function test	Performed
Manufacturer key number/ type code number	0603 / CLE 04989		
Emission standard	EURO6;WLTP;AP;PI/CI; M, N1 I	fine dust sticker	
Permitted total weight	2,480 kg	Empty weight	

Tyres

Mounted tyres				
#	Tyre size	Type of tyre	Manufacturer	Tread depth
1)	255/40 R20 101Y	Summer tyres on Light alloy	Continental	4mm / 4mm
2)	255/40 R20 101Y	Summer tyres on Light alloy	Continental	4mm / 4mm
Additional tyres				
#	Tyre size	Type of tyre	Manufacturer	Tread depth
1)	235/55 R18 100H	Winter tyres on Light alloy	Continental	5mm / 5mm
2)	235/55 R18 100H	Winter tyres on Light alloy	Continental	5mm / 5mm

Legend: Tread depth information for the left tire is listed first, for the right tire it is listed second on the axle in the direction of travel.



Equipment

Standard equipment

- Storage compartments in the overhead console
- Airbag, head airbag system including front side airbags
- Airbag: Side airbags for the outer seats of the 2nd row.
- App-Connect including App-Connect Wireless for Apple CarPlay and Android Auto
- Electrically adjustable and heated exterior mirrors
- Hill descent control
- Chrome applications on mirror adjustment switches, window regulator switches, door pull handles
- Decorative inlays "Carbon Grey"
- Display: Digital Cockpit Pro, multicolor, various selectable info profiles
- Electronic parking brake including auto-hold function
- Driving assistant "Travel Assist" and lane keeping assistant "Lane Assist"
- Electric windows front and rear
- Pedestrian detection
- Luggage compartment lighting
- Transmission: 7-speed DSG
- Rear window heated
- Rear window wiper with intermittent function
- Interior mirror automatically dimming
- LED license plate lighting
- Rear headrests (3)
- LED matrix headlights - IQ.LIGHT
- Steering wheel: Multifunction sports steering wheel in leather, heated, with paddle shifters
- Illuminated makeup mirrors in the sun visors
- Fatigue detection
- Emergency braking assistant "Front Assist"
- Package: Winter
- Proactive occupant protection system in conjunction with "Front Assist"
- Radio accessories: Digital radio reception DAB+
- Tire pressure monitoring system
- Wheels: Tire Mobility Set omitted
- Gearshift knob in leather
- electromechanical power steering
- Seats: Front passenger seat backrest folds down completely
- Seats: Top comfort seats in the front
- Seats: Front seats with height adjustment
- 12-volt socket
- Bumpers in body color, in "R-Line" styling
- Textile floor mats front and rear
- Prepared for later activation: Navigation function "Discover Media" incl. "Streaming & Internet"
- Central locking without safe locking, with remote control and 2 remote keys
- Airbag for driver and front passenger including knee airbag on the driver's side
- Permanent 4MOTION all-wheel drive
- Adaptive Cruise Control (ACC) "stop & go" with speed limiter
- Exterior mirror housings painted silver
- third brake light
- Chrome trim on the side windows
- Silver anodized roof rails
- Diesel particulate filter
- Parking assistance
- Front door sill trims in aluminum, with "R-Line" logo
- Electronic Stability Program with counter-steering support
- Automatic headlight control, with daytime running lights
- Driving profile selection
- Windscreen made of laminated safety glass, heat and sound insulating
- Luggage compartment floor height adjustable in 2 stages
- Tailgate with electric opening and closing, adjustable opening angle
- Rear spoiler in R-style
- ISOFIX mounting points, also for i-Size child car seats
- Air conditioning system "Air Care Climatronic"
- Front headrests
- LED headlights with bad weather light and cornering light
- Reading lights: 2 front and 2 rear
- Light in the front footwell
- front center armrest
- Non-smoking version
- Emergency call service
- Stainless steel pedals
- Radio
- Radio accessories: 8 speakers
- Rain sensor
- Wheels: AirStop tires 255/45 R 19, optimized for low rolling resistance
- Drawers under the front seats
- Seat belts: Three-point automatic seat belts at the front with height adjustment and belt tensioner
- Seats: Lumbar support in the front
- Seats: Heated front seats
- Start-stop system with brake energy recuperation
- Power outlet: 2 USB-C ports on the front
- Telephone interface
- First aid kit, warning triangle and high-visibility vest
- Electronic immobilizer
- Green thermal insulation glazing, sides and rear



Extra equipment

- Foldable towbar (electric release)
- Paint finish: Pearl effect
- Package: Leather package "Vienna", Volkswagen R, incl. front seats with memory function (electrically adjustable, folding, heated exterior mirrors with memory function and ambient lighting - electrically adjustable lumbar support in front - leather seat covers - electrically adjustable front seats with memory function; with comfort entry on the driver's side - front seats with active climate control)
- Wheels: Light alloy (4) "Suzuka" 8.5 J x 20 in Dark Graphite, Volkswagen R (4 light alloy wheels "Suzuka" 8.5 J x 20 in Dark Graphite - AirStop tires 255/40 R 20)
- Seats: 2 individual seats in the 3rd row (2 seats in the 3rd row, including rear bench seat and backrest asymmetrically split and foldable, with center armrest - luggage compartment floor with storage compartment)
- Power outlets: 2 USB-C ports at the front, (1 USB-C charging port at the rear of the center console, charging power up to 45 W)
- Anti-theft alarm system with safe locking (anti-theft alarm system with interior monitoring, backup horn and tow-away protection, central locking with safe locking, remote control and 2 remote folding keys)
- Package: Sport package (progressive steering - sport suspension)
- Park Assist system including parking aid
- Radio accessories: "Harman Kardon" sound system (8+1 speakers - 480 watts total power - digital 16-channel amplifier - subwoofer)
- Windows: Rear side windows and rear window tinted
- Keyless locking and starting system "Keyless Access" with safe locking mechanism
- Voice control
- Auxiliary heating and ventilation (with radio remote control and timer)
- Surround view "Area View" (incl. reversing camera "Rear View")

Brief expert findings

Documents submitted	At the time of the inspection, the vehicle registration certificate Part 2 (title) was available, but the vehicle registration certificate Part 1 (document) was not. (Copy)
VIN comparison	The vehicle identification number (VIN) was read from the vehicle and its conformity with the submitted documents was confirmed by the undersigned during the inspection.
Inspection	The inspection conditions were sufficient for the assessment of the vehicle. Lifting equipment and/or a pit were available for examining the vehicle.
Test drive	No test drive/shunting maneuver was carried out during the inspection of the vehicle.
Engine function test	An engine test run was performed.



Value reducing factors

No.	Component group	Description
1	Door - front left side	Brightware - lower - Scratch(es) - Smart repair
2	Door - rear left side	Brightware - lower - Scratch(es) - Smart repair
3	Side panel - rear right side	Sill - Scratch(es) - Smart repair
4	Steering system	Steering wheel - Abrasion - Smart repair
5	Boot lid / rear door	Rear spoiler - Scratch(es) - Smart repair
6	Boot lid / rear door	Boot lid - dent(s) - Smooth repair work
7	Roof	Roof rail - right side - dent(s) - Smooth repair work
8	Wheel / tyres	Tyre - rear right side (Flanke) - Damaged - Replace
9	Wheel / tyres	Tyre - rear left side (Flanke) - Damaged - Replace
10	Drive train	Sleeve prop shaft - front right side (Fett tritt aus) - Loose - Replace
11	Trim / covers	Door trim - rear left side (Kratzer, verformt) - Damaged - Replace
12	Trim / covers	Door trim - rear right side - Deformed - Replace
13	Rear bumper	Spoiler - Broken / torn - Replace
14	Rear bumper	Rear bumper (Verformt) - Scratched - Repair and paint
15	Bonnet	Bonnet - Dent / paintcoat damage - Repair and paint
16	Door - rear left side	Door - Dent / paintcoat damage - Repair and paint
17	Door - rear right side	Door - Dent / paintcoat damage - Repair and paint
18	Wheel / tyres	Alloy rim - front left side (Oxidation) - Paint defect - Replace
19	Wheel / tyres	Alloy rim - front right side (Materialabtrag) - Scratched - Replace
20	Wheel / tyres	Alloy rim - rear right side (Materialabtrag) - Scratched - Replace
21	Front bumper	Spoiler - Scratched - Paint
22	Door - front right side	Door (Wellig, Form nicht getroffen) - Unprofessionally repaired - Repair and paint

Wear and tear

No.	Component group	Description
1	Misc.	Main inspection - No evidence - No deduction

The vehicle shows signs of wear and tear commensurate with its age and use.

Missing parts

Description

Equipment - Vehicle key with remote control

Previous damages

No.	Previous damage	Extent of damage (Net)
1	Rear, Provided by user / customer, from 3 Sept 2024	606,76 €
2	Front, Provided by user / customer, from 6 Sept 2023	6.268,48 €
3	Front, Side right, Underbody, Professionally repaired, Invoice of repair done Non-existent, from 14 Jul 2025	19.207,46 €

Repainting

No. Repainting

1	Door - front right side, Unprofessionally carried out, Invoice of repair done Non-existent
---	--



Paint coat thickness measurement

Door - front right side 232 µm |

Order/Scope of Order

An order was placed to prepare a sales report for the described vehicle. This report includes the following:

- Description of key vehicle information
- Documentation of equipment features
(Delivery by third-party service providers)
- Documentation of damage, defects, missing parts
- Documentation of prior damage, unrepaired prior damage, repainting
- A brief visual or functional inspection of the equipment details, if possible.
(Functional testing of driver assistance systems is not included in the scope of services!)
- a photographic documentation of the vehicle

Basis for the order

This product is based on the guidelines for vehicle returns and valuations published by Alphabet Fleet GmbH. The expert makes the specific findings in each individual case objectively, within the framework of the prescribed standards, based on their own expertise.

The vehicle inspection takes place in a fully assembled, unassembled state.

Damage or defects that can only be detected during disassembly/diagnostic work or through further investigation remain within the realm of prognostic risk. An increased risk exists due to concealed defects caused by fraudulent misrepresentation and which were not identifiable by the expert.

Damage or defects resulting from normal use or wear and tear of the vehicle will be accepted in accordance with the applicable standard.

There was no explicit identification or monetary consideration of the expected features within the product.

Features which, in their nature and extent, slightly exceed normal use but do not constitute unacceptable damage, will be documented and indicated as signs of wear, if applicable.

Damage or defects that, according to the applicable standard, can no longer be attributed to normal use or wear and tear are listed under "Value Reducing Factors" in the product description.

Depending on the product specification, a monetary ID can be provided. If this takes place, the costs can be 100% d or pro rata depending on the vehicle's age and mileage.

Previous damages

Professionally repaired previous damages were found at the vehicle.

Comments

Wartungshistorie gemäß Auftraggeber Informationen.

Der beiliegende Winterradsatz ist kein Bestandteil der Ausstattung.



Figure 1: Diagonal front (left)



Figure 2: Diagonal front (right)



Figure 3: Diagonal rear (left)



Figure 4: Diagonal rear (right)



Figure 5: Interior - front



Figure 6: Interior - rear



Figure 7: Instrument cluster



Figure 8: Instrument panel



Figure 9: Interior 360° view

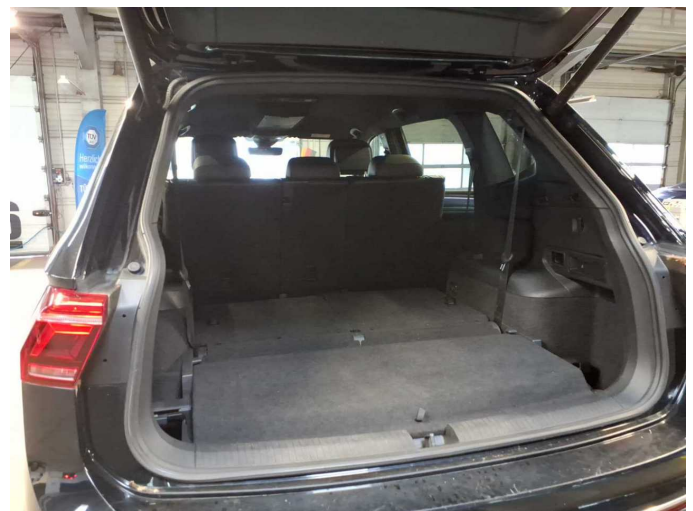

Figure 10: Cargo area



Figure 11: VIN



Figure 12: Mounted tyres



Figure 13: Documents



Figure 14: Additional tyres

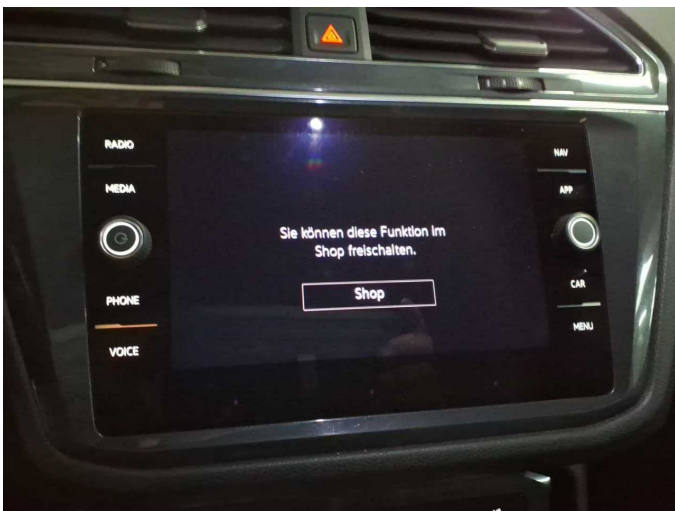

Figure 15: Navigation



Figure 16: Misc.



Figure 17: Misc.

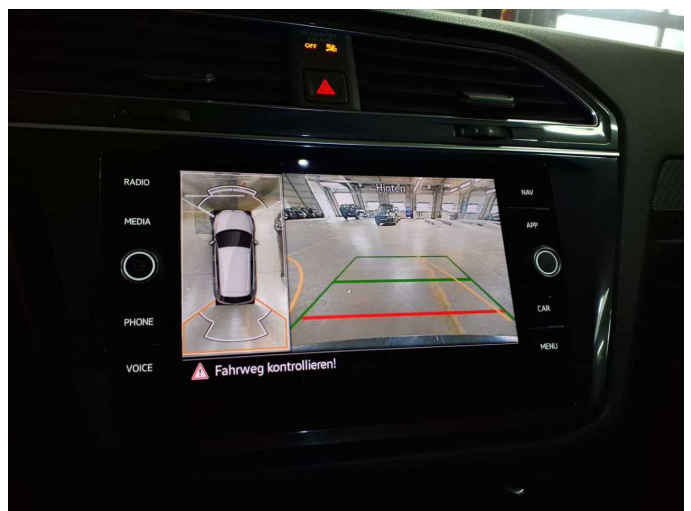

Figure 18: Misc.



Figure 19: Misc.



Figure 20: Misc.

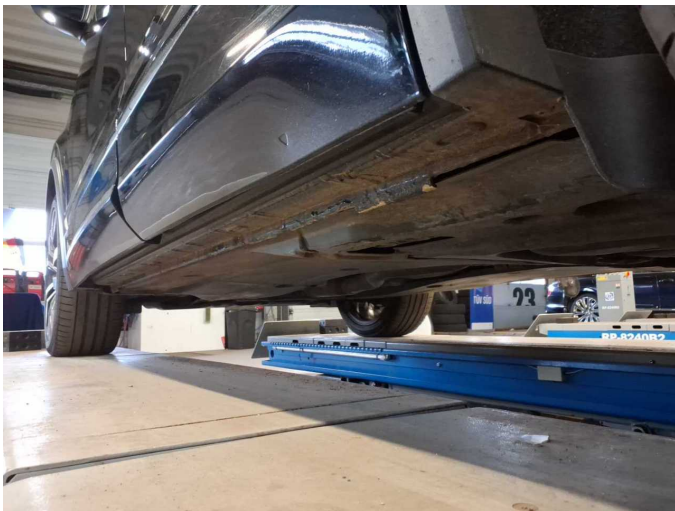

Figure 21: Misc.



Figure 22: Misc.

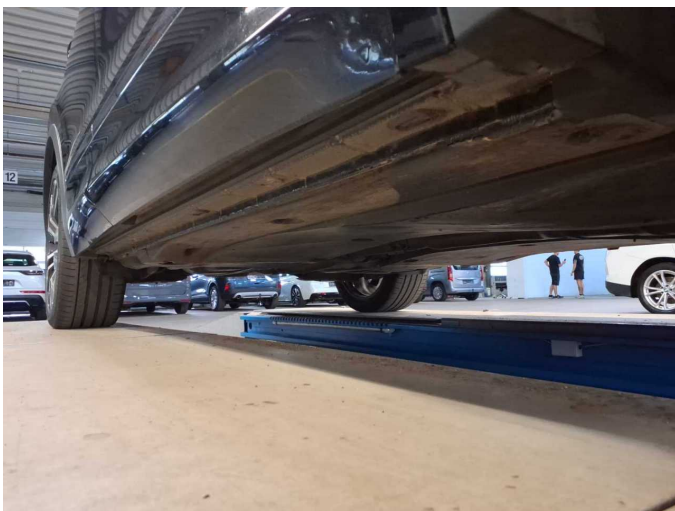

Figure 23: Misc.

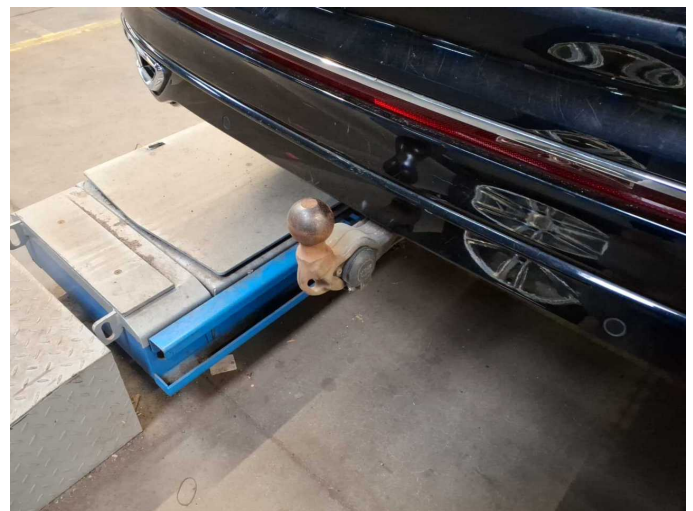

Figure 24: Misc.



Figure 25: Misc.



Figure 26: Misc.



Figure 27: Misc.



Damage 1: Door - front left side: Brightware - lower - Scratch(es) - Smart repair



Damage 1: Door - front left side: Brightware - lower - Scratch(es) - Smart repair



Damage 1: Door - front left side: Brightware - lower - Scratch(es) - Smart repair



Damage 2: Door - rear left side: Brightware - lower - Scratch(es) - Smart repair



Damage 2: Door - rear left side: Brightware - lower - Scratch(es) - Smart repair



Damage 3: Side panel - rear right side: Sill - Scratch(es) - Smart repair



Damage 3: Side panel - rear right side: Sill - Scratch(es) - Smart repair



Damage 4: Steering system: Steering wheel - Abrasion - Smart repair



Damage 4: Steering system: Steering wheel - Abrasion - Smart repair



Damage 4: Steering system: Steering wheel - Abrasion - Smart repair



Damage 5: Boot lid / rear door: Rear spoiler - Scratch(es) - Smart repair



Damage 5: Boot lid / rear door: Rear spoiler - Scratch(es) - Smart repair



Damage 5: Boot lid / rear door: Rear spoiler - Scratch(es) - Smart repair



Damage 6: Boot lid / rear door: Boot lid - dent(s) - Smooth repair work

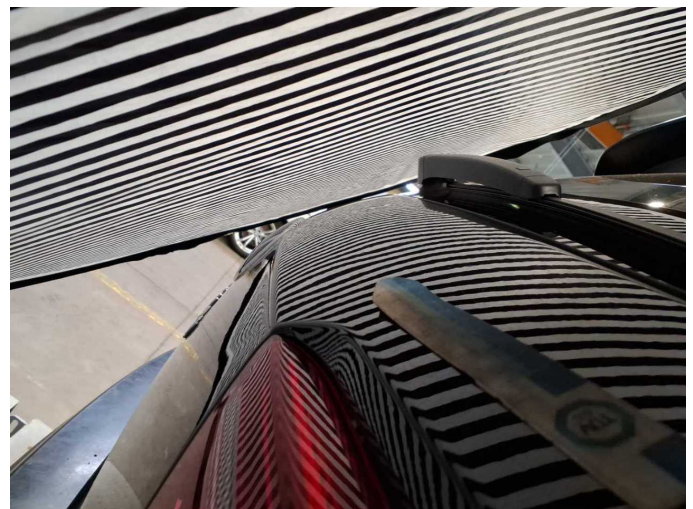

Damage 6: Boot lid / rear door: Boot lid - dent(s) - Smooth repair work



Damage 6: Boot lid / rear door: Boot lid - dent(s) - Smooth repair work



Damage 7: Roof: Roof rail - right side - dent(s) - Smooth repair work



Damage 7: Roof: Roof rail - right side - dent(s) - Smooth repair work

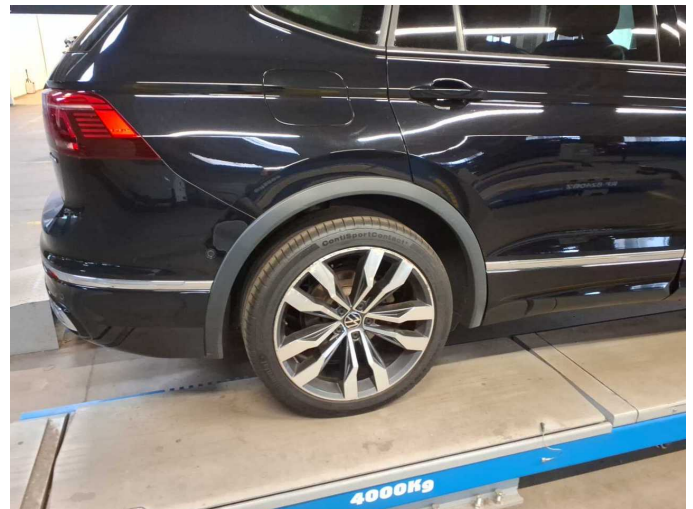

Damage 8: Wheel / tyres: Tyre - rear right side (Flanke) - Damaged - Replace



Damage 8: Wheel / tyres: Tyre - rear right side (Flanke) - Damaged - Replace



Damage 9: Wheel / tyres: Tyre - rear left side (Flanke) - Damaged - Replace



Damage 9: Wheel / tyres: Tyre - rear left side (Flanke) - Damaged - Replace



Damage 10: Drive train: Sleeve prop shaft - front right side (Fett tritt aus) - Loose - Replace



Damage 10: Drive train: Sleeve prop shaft - front right side (Fett tritt aus) - Loose - Replace



Damage 10: Drive train: Sleeve prop shaft - front right side (Fett tritt aus) - Loose - Replace

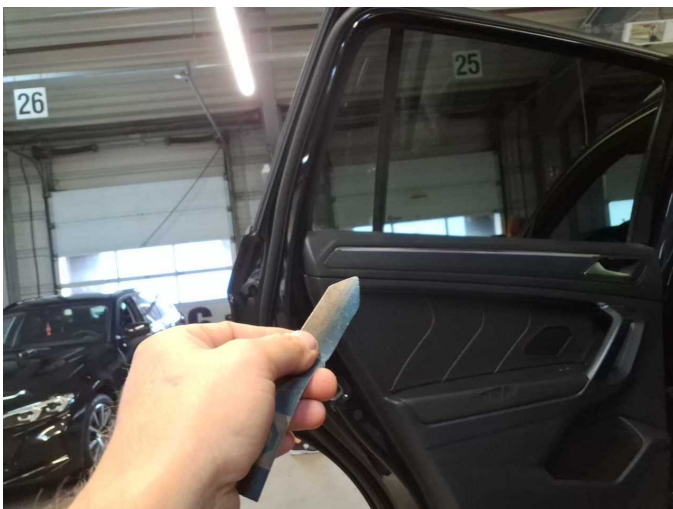

Damage 11: Trim / covers: Door trim - rear left side (Kratzer, verformt) - Damaged - Replace



Damage 11: Trim / covers: Door trim - rear left side (Kratzer, verformt) - Damaged - Replace



Damage 11: Trim / covers: Door trim - rear left side (Kratzer, verformt) - Damaged - Replace



Damage 11: Trim / covers: Door trim - rear left side (Kratzer, verformt) - Damaged - Replace



Damage 11: Trim / covers: Door trim - rear left side (Kratzer, verformt) - Damaged - Replace



Damage 11: Trim / covers: Door trim - rear left side (Kratzer, verformt) - Damaged - Replace



Damage 11: Trim / covers: Door trim - rear left side (Kratzer, verformt) - Damaged - Replace



Damage 11: Trim / covers: Door trim - rear left side (Kratzer, verformt) - Damaged - Replace



Damage 12: Trim / covers: Door trim - rear right side - Deformed - Replace



Damage 12: Trim / covers: Door trim - rear right side - Deformed - Replace



Damage 13: Rear bumper: Spoiler - Broken / torn - Replace



Damage 13: Rear bumper: Spoiler - Broken / torn - Replace

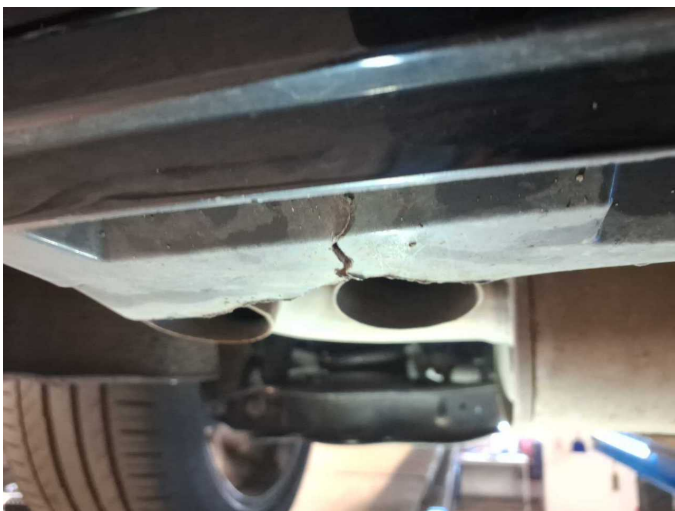

Damage 13: Rear bumper: Spoiler - Broken / torn - Replace

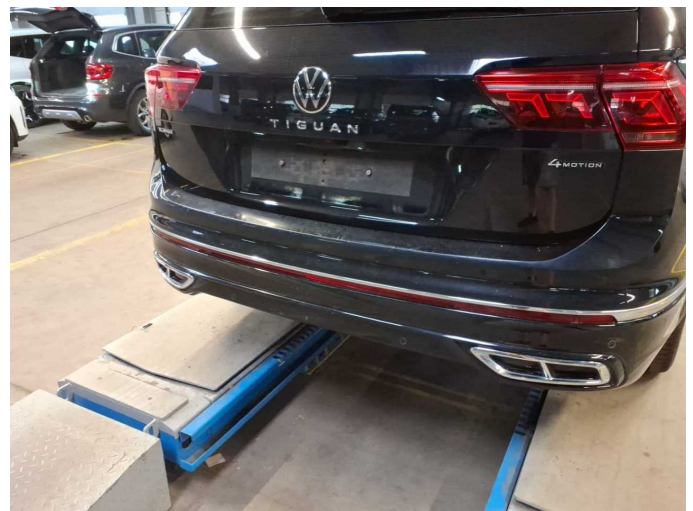

Damage 14: Rear bumper: Rear bumper (Verformt) - Scratched - Repair and paint



Damage 14: Rear bumper: Rear bumper (Verformt) - Scratched - Repair and paint



Damage 14: Rear bumper: Rear bumper (Verformt) - Scratched - Repair and paint



Damage 14: Rear bumper: Rear bumper (Verformt) - Scratched - Repair and paint

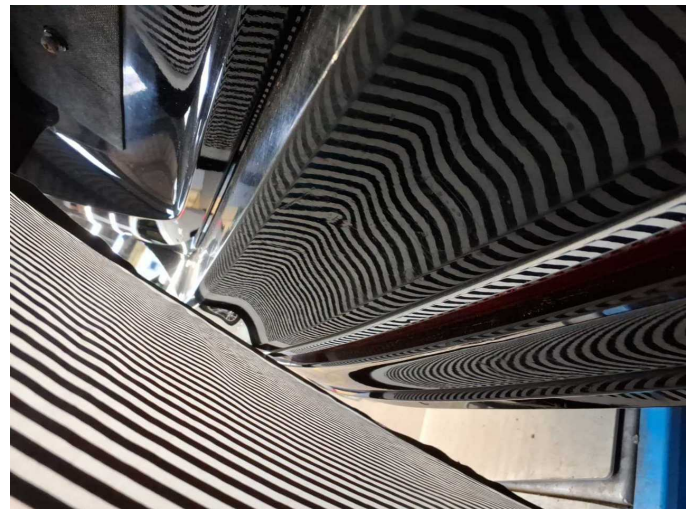

Damage 14: Rear bumper: Rear bumper (Verformt) - Scratched - Repair and paint



Damage 14: Rear bumper: Rear bumper (Verformt) - Scratched - Repair and paint



Damage 15: Bonnet: Bonnet - Dent / paintcoat damage - Repair and paint



Damage 15: Bonnet: Bonnet - Dent / paintcoat damage - Repair and paint

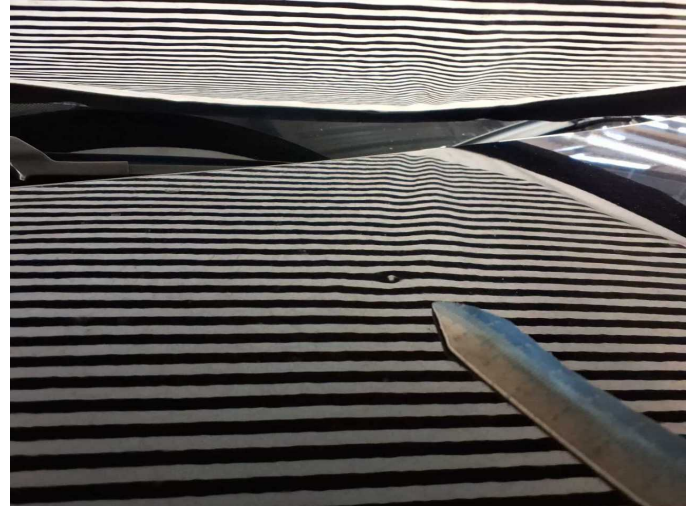

Damage 15: Bonnet: Bonnet - Dent / paintcoat damage - Repair and paint

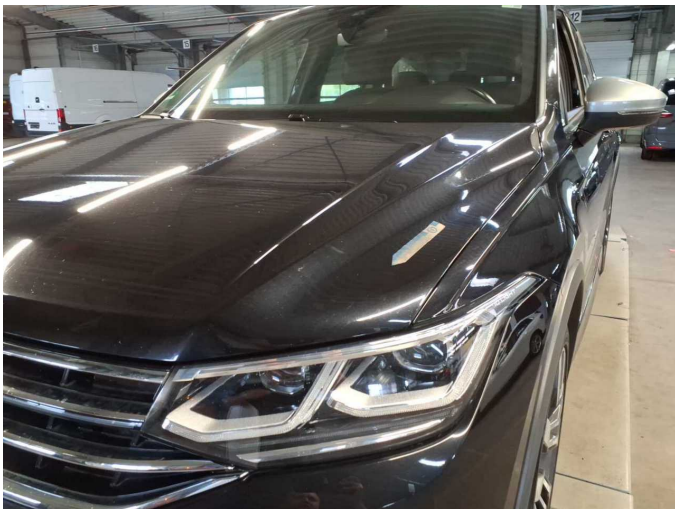

Damage 15: Bonnet: Bonnet - Dent / paintcoat damage - Repair and paint

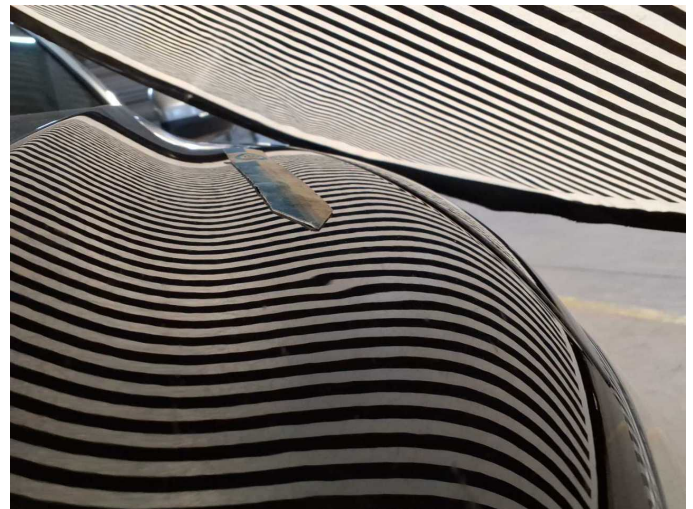

Damage 15: Bonnet: Bonnet - Dent / paintcoat damage - Repair and paint



Damage 15: Bonnet: Bonnet - Dent / paintcoat damage - Repair and paint



Damage 16: Door - rear left side: Door - Dent / paintcoat damage - Repair and paint



Damage 16: Door - rear left side: Door - Dent / paintcoat damage - Repair and paint



Damage 16: Door - rear left side: Door - Dent / paintcoat damage - Repair and paint

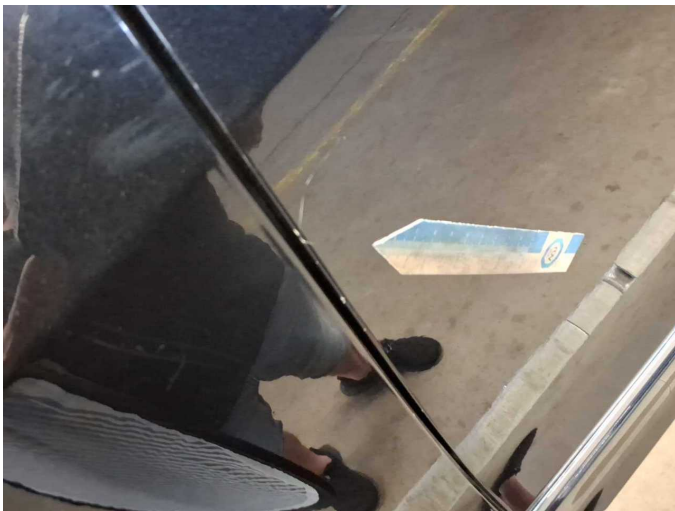

Damage 16: Door - rear left side: Door - Dent / paintcoat damage - Repair and paint



Damage 16: Door - rear left side: Door - Dent / paintcoat damage - Repair and paint

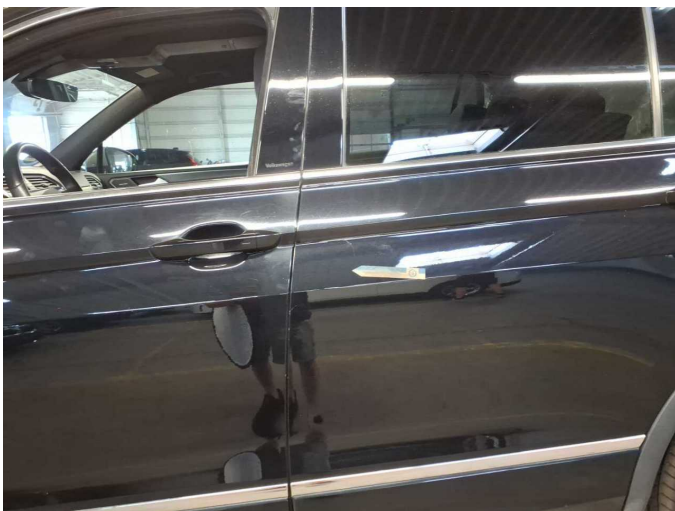

Damage 16: Door - rear left side: Door - Dent / paintcoat damage - Repair and paint

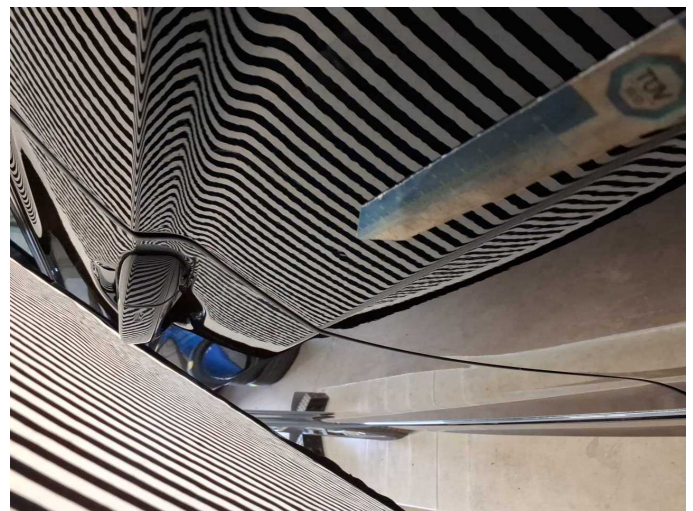

Damage 16: Door - rear left side: Door - Dent / paintcoat damage - Repair and paint



Damage 17: Door - rear right side: Door - Dent / paintcoat damage - Repair and paint



Damage 17: Door - rear right side: Door - Dent / paintcoat damage - Repair and paint

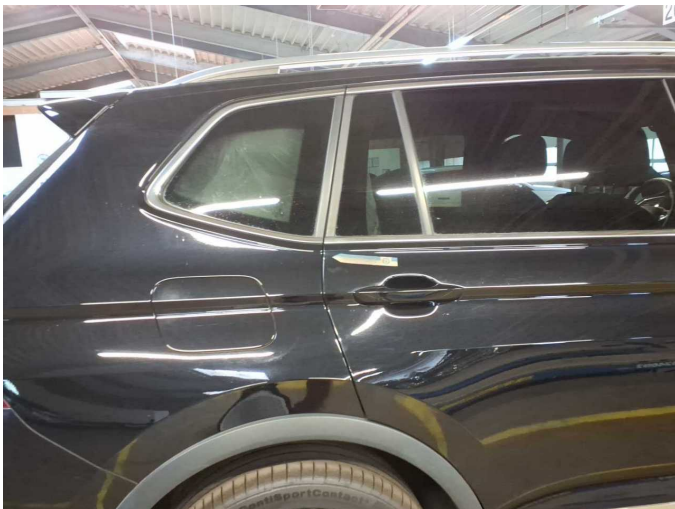

Damage 17: Door - rear right side: Door - Dent / paintcoat damage - Repair and paint



Damage 17: Door - rear right side: Door - Dent / paintcoat damage - Repair and paint



Damage 17: Door - rear right side: Door - Dent / paintcoat damage - Repair and paint

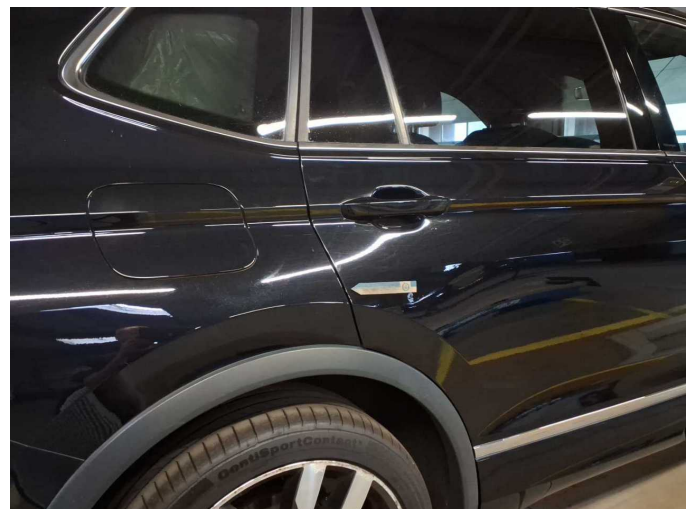

Damage 17: Door - rear right side: Door - Dent / paintcoat damage - Repair and paint



Damage 17: Door - rear right side: Door - Dent / paintcoat damage - Repair and paint



Damage 17: Door - rear right side: Door - Dent / paintcoat damage - Repair and paint

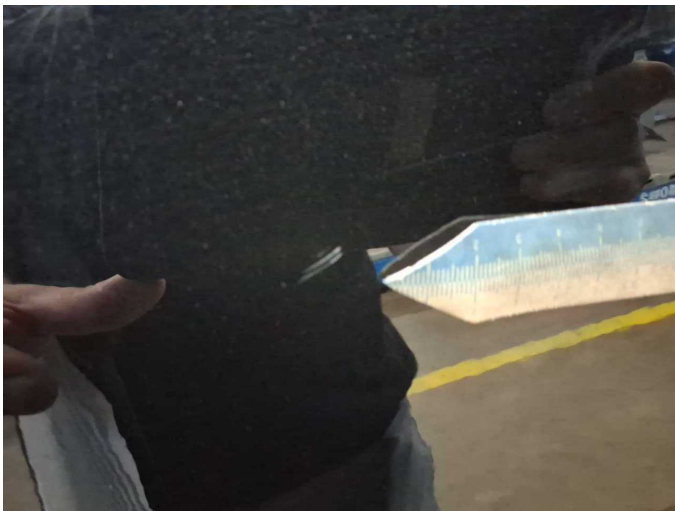

Damage 17: Door - rear right side: Door - Dent / paintcoat damage - Repair and paint

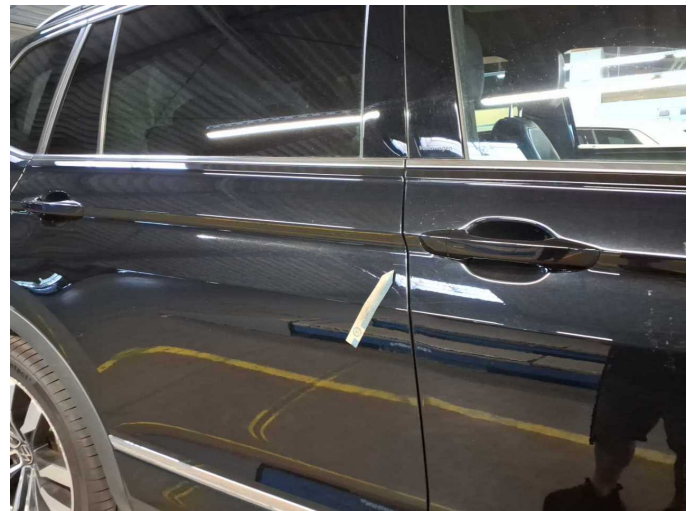

Damage 17: Door - rear right side: Door - Dent / paintcoat damage - Repair and paint



Damage 17: Door - rear right side: Door - Dent / paintcoat damage - Repair and paint



Damage 18: Wheel / tyres: Alloy rim - front left side (Oxidation) - Paint defect - Replace



Damage 18: Wheel / tyres: Alloy rim - front left side (Oxidation) - Paint defect - Replace



Damage 18: Wheel / tyres: Alloy rim - front left side (Oxidation) - Paint defect - Replace



Damage 18: Wheel / tyres: Alloy rim - front left side (Oxidation) - Paint defect - Replace



Damage 18: Wheel / tyres: Alloy rim - front left side (Oxidation) - Paint defect - Replace



Damage 18: Wheel / tyres: Alloy rim - front left side (Oxidation) - Paint defect - Replace

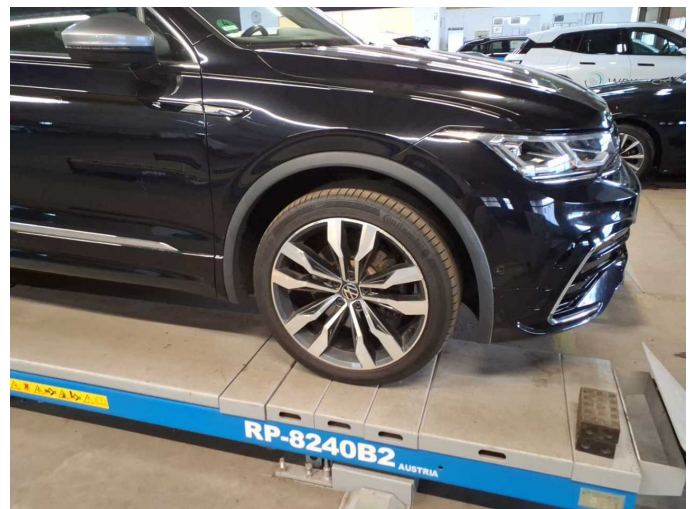

Damage 19: Wheel / tyres: Alloy rim - front right side (Materialabtrag) - Scratched - Replace



Damage 19: Wheel / tyres: Alloy rim - front right side (Materialabtrag) - Scratched - Replace



Damage 19: Wheel / tyres: Alloy rim - front right side (Materialabtrag) - Scratched - Replace



Damage 20: Wheel / tyres: Alloy rim - rear right side (Materialabtrag) - Scratched - Replace



Damage 20: Wheel / tyres: Alloy rim - rear right side (Materialabtrag) - Scratched - Replace



Damage 20: Wheel / tyres: Alloy rim - rear right side (Materialabtrag) - Scratched - Replace



Damage 20: Wheel / tyres: Alloy rim - rear right side (Materialabtrag) - Scratched - Replace



Damage 20: Wheel / tyres: Alloy rim - rear right side (Materialabtrag) - Scratched - Replace



Damage 20: Wheel / tyres: Alloy rim - rear right side (Materialabtrag) - Scratched - Replace



Damage 20: Wheel / tyres: Alloy rim - rear right side (Materialabtrag) - Scratched - Replace

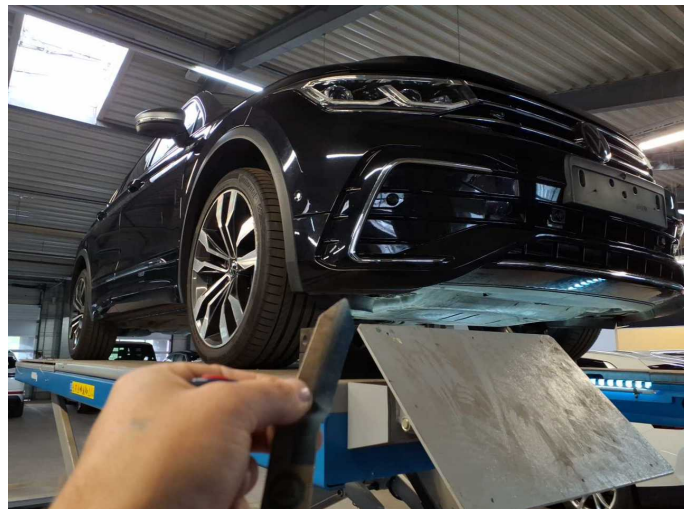

Damage 21: Front bumper: Spoiler - Scratched - Paint



Damage 21: Front bumper: Spoiler - Scratched - Paint



Damage 21: Front bumper: Spoiler - Scratched - Paint



Damage 21: Front bumper: Spoiler - Scratched - Paint



Damage 21: Front bumper: Spoiler - Scratched - Paint



Damage 21: Front bumper: Spoiler - Scratched - Paint

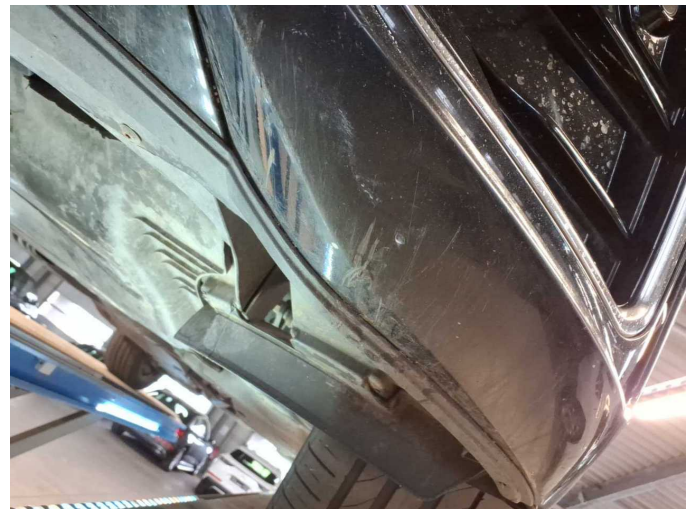

Damage 21: Front bumper: Spoiler - Scratched - Paint



Damage 22: Door - front right side: Door (Wellig, Form nicht getroffen) - Unprofessionally repaired - Repair and paint

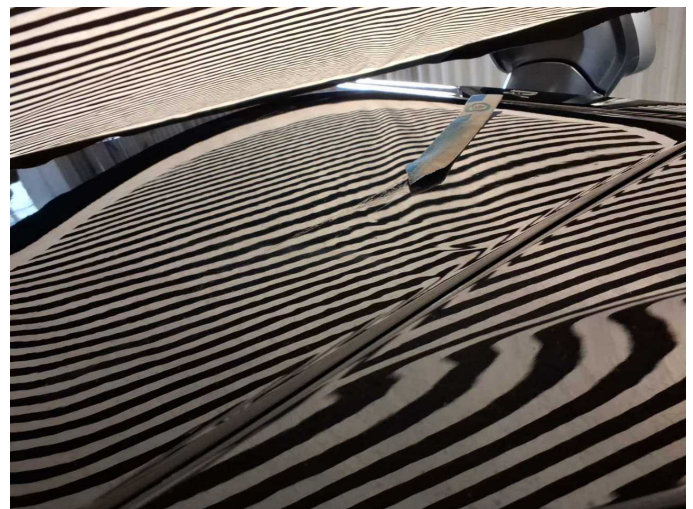

Damage 22: Door - front right side: Door (Wellig, Form nicht getroffen) - Unprofessionally repaired - Repair and paint



Damage 22: Door - front right side: Door (Wellig, Form nicht getroffen) - Unprofessionally repaired - Repair and paint



Damage 22: Door - front right side: Door (Wellig, Form nicht getroffen) - Unprofessionally repaired - Repair and paint



Damage 22: Door - front right side: Door (Wellig, Form nicht getroffen) - Unprofessionally repaired - Repair and paint



Damage 22: Door - front right side: Door (Wellig, Form nicht getroffen) - Unprofessionally repaired - Repair and paint

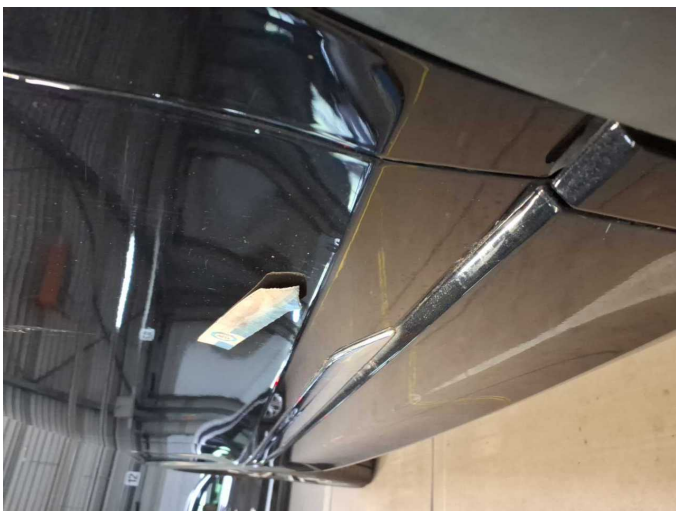

Damage 22: Door - front right side: Door (Wellig, Form nicht getroffen) - Unprofessionally repaired - Repair and paint

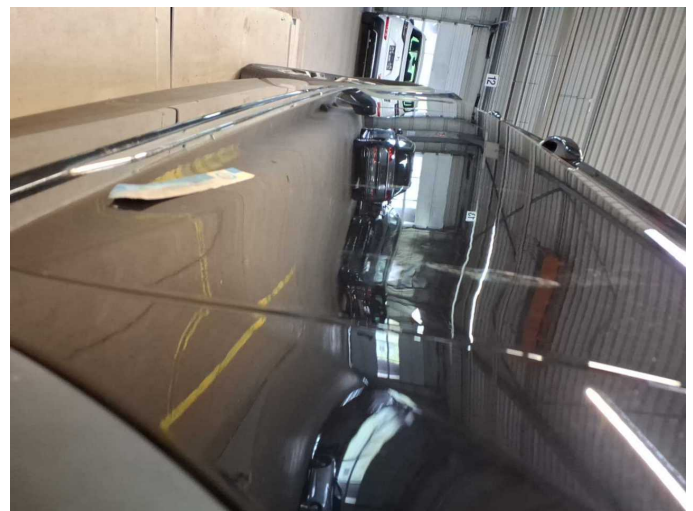

Damage 22: Door - front right side: Door (Wellig, Form nicht getroffen) - Unprofessionally repaired - Repair and paint

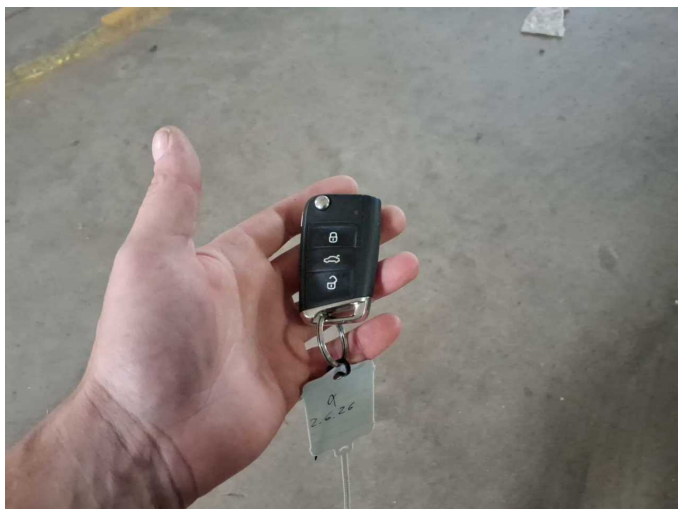

Missing part 1: Equipment: Vehicle key with remote control - Missing - Replace



Repainting 1: Door - front right side



Wartungshistorie

(gemäß Auftraggeber Informationen)

Fahrgestellnummer: WVGZZZ5N9PM078927
Hersteller / Modell: VOLKSWAGEN VOLKSWAGEN Tiguan Allspace 2.0 TDI SCR
4Motion DSG R-Line

Datum	KM-Stand	Beschreibung
10.04.2026	162.782	Motoröl b. Wartung; Ölfilter ern; Ölwechsel - Hinterachse; Regelwartungsdienst; Reparatur Sonstiges; Wartung Sonstiges
30.10.2025	138.091	Bremse Sonstiges; Bremsklötze vorne; Bremsscheiben vorne
14.07.2025	128.904	Bremse Sonstiges; Bremsflüssigkeit; Bremsflüssigkeit ern; Bremsklötze hinten; Bremsscheiben hinten; Getriebeöl ern/prüfen; Ladeluftschlauch ern; Motoröl b. Wartung; Ölfilter ern; Ölwechsel - Hinterachse; Regelwartungsdienst; Reparatur Sonstiges; Wartung Sonstiges
02.07.2025	130.174	Reparatur Sonstiges; Systemtest/Eigendiagnose; Turbolader ern
14.01.2025	97.205	Bremse Sonstiges; Bremsklötze vorne; Bremsscheiben vorne; Kraftstofffilter ern; Luftfiltereinsatz ern; Motoröl b. Wartung; Ölfilter ern; Regelwartungsdienst; Systemtest/Eigendiagnose; Wartung Sonstiges
02.07.2024	65.486	Bremse Sonstiges; Bremsklötze hinten; Bremsklötze vorne; Bremsscheiben + Klötze h; Bremsscheiben + Klötze v; Bremsscheiben hinten; Bremsscheiben vorne; Motoröl b. Wartung; Ölfilter ern; Regelwartungsdienst; Wartung Sonstiges
21.12.2023	31.147	Bremse Sonstiges; Bremsklötze hinten; Bremsklötze vorne; Motoröl b. Wartung; Ölfilter ern; Regelwartungsdienst; Wartung Sonstiges