

Expertise

Protocol number: 45719653
Order No. / Reference: 26443852
Inspection date: 29 May 2026

Manufacturer: Volkswagen

Model: Passat Variant 2.0 TDI SCR DSG Elegance

VIN: WVVZZZ3CZME112389



Vehicle details

Manufacturer / Type / Model / Equipment

Volkswagen Passat Variant 2.0 TDI SCR DSG Elegance

Vehicle Identification number WVVZZZ3CZME112389

Mileage (Read) 130,297 km

First registration 22 Apr 2021

Number of holders 1

Power / Engine displacement 110 kw / 1,968 ccm

Fuel type / Cylinder Diesel / 4

Gearbox / Number of gears Automatic / 7

Type of drive Front drive

Type of vehicle Station wagon

Colour / colour code Mangangrau Metallic

Doors / Seats 5 / 5

Upholstery type Alcantara / Leather

Colour of upholstery Black

Re-import no

readiness to drive Roadworthy



Vehicle details

Maintenance booklet / proof	digital proof / complete	Next maintenance in	10,900 km
Last service on / at	11/2025 at 117,872 km		
Key is / should be	2 / 2	FZG documents	ZB#2 (B) was available (copy), ZB#1 (S) was not available.
		Letter No.	GC214616
Previous damage / Accident	None detectable	Repainting	None detectable
Inspection conditions	sufficient	Lifting equipment / pit	yes
Test drive	Not performed	Engine function test	Performed
readiness to drive	Roadworthy		
Manufacturer key number/ type code number	0603 / BQS 00833		
Emission standard	EURO6;WLTP;AP;PI/CI; M, N1 I	fine dust sticker	
Permitted total weight	2,200 kg	Empty weight	

Tyres

Mounted tyres

#	Tyre size	Type of tyre	Manufacturer	Tread depth
1)	215/55 R17 94V	Summer tyres on Light alloy	Continental	5mm / 5mm
2)	215/55 R17 94V	Summer tyres on Light alloy	Continental	5mm / 5mm

Legend: Tread depth information for the left tire is listed first, for the right tire it is listed second on the axle in the direction of travel.



Equipment

Standard equipment

- Airbag for driver and front passenger
- Anti-lock braking system (ABS)
- Adaptive Cruise Control (ACC) "stop & go", including speed limiter
- Cup holders (2) front
- Hill start assist
- Chrome trim on the side windows
- Decorative inlays in brushed aluminum
- Parking aid - warning signals for obstacles in the front and rear area
- Automatic headlight control
- Remote release for luggage compartment lid
- Pedestrian detection
- Adjustable luggage compartment floor
- Interior lights front and rear with switch-off delay and dimming function
- ISOFIX mounting points
- Air conditioning system "Air Care Climatronic" with 3-zone temperature control and allergen filter
- Rear headrests (3)
- Steering wheel: Multifunction steering wheel in leather, with paddle shifters
- Fatigue detection
- Non-smoking version
- Emergency call service
- Package: "Design and Comfort"
- Upholstery: Leather "Vienna"
- Radio "Composition"
- Radio accessories: Digital radio reception DAB+
- Tire pressure monitoring system (passive)
- Wheels: Airstop tires 215/55 R 17, optimized for low rolling resistance
- Gearshift knob in leather
- Keyless start system without safe locking
- Seat belts: Three-point automatic seat belt
- Seats: Front seats are height-adjustable
- 12V power outlet on the rear of the center console
- Textile floor mats
- Warning tone and light for unfastened seat belts front and rear
- Airbag, head airbag system for front and rear passengers
- App-Connect
- Electrically adjustable and heated exterior mirrors
- Exterior mirrors with ambient lighting and passenger-side mirror lowering function
- third brake light
- Headliner in Mistral Grey
- Diesel particulate filter
- Electronic parking brake including auto-hold function
- Electronic stability program and electromechanical brake booster
- Windscreen made of laminated safety glass, heat and sound insulating
- Transmission: 7-speed DSG
- Interior mirror automatically dimming
- IQ.LIGHT - LED matrix headlights, including dark red LED taillights
- Instrument cluster with electronic speedometer, odometer and trip odometer, tachometer
- Front headrests
- Makeup mirrors in the sun visors
- "Premium" multifunction display with multicolor screen
- Mesh partition
- Emergency braking assistant "Front Assist" (for automatic distance control ACC up to 210 km/h)
- Package: Winter
- Proactive occupant protection system in conjunction with "Front Assist"
- Rain sensor
- Wheels: 4 "Istanbul" alloy wheels 7 J x 17
- LED taillights
- Rear bench seat, undivided, backrest asymmetrically split and foldable, with center armrest
- Power steering
- Seats: Lumbar support in the front
- Start-stop system
- Telephone interface
- First aid kit, warning triangle and high-visibility vest
- Electronic immobilizer



Extra equipment

- Towbar, foldable (with electric release)
- Removable luggage compartment protective mat (back of the rear seat backrest with black rubber coating)
- Paint finish: Metallic
- Steering wheel: Multifunction leather steering wheel, heated, with paddle shifters
- Package: "Business Premium" package incl. navigation (from Business trim level) (2 USB-C ports in the front, 1 USB-C charging port in the rear, 230V socket, App-Connect incl. wireless, Apple CarPlay, Android Auto, "Travel Assist" driver assistance system and "Lane Assist" lane keeping system, Air Care Climatronic with 3-zone temperature control, allergen filter and rear controls, lumbar support in the front, electric on the driver's side, massage function on the driver's side, "Rear View" reversing camera, heated windshield washer nozzles, Comfort telephone interface, inductive charging function, heated front seats)
- Package: Ambient lighting "Plus" (multicoloured ambient lighting - LED entry/warning lights in all doors - interior lights with switch-off delay and dimming function, 2 LED reading lights each in the front and rear)
- Radio accessories: "Harman Kardon" sound system (10+1 speakers, 700 watts total power, digital 16-channel amplifier, subwoofer)
- Laminated safety glass, noise-reducing for front and side windows in conjunction with R-Line Sport package (incl. rear side windows and rear window tinted)
- Windscreen is wirelessly heated and infrared-reflecting.
- Tailgate with electric opening and closing, electric opening for luggage compartment cover (extendable and removable luggage compartment cover with electric opening - tailgate with electric opening and closing)
- Navigation system "Discover Pro" incl. "Streaming & Internet" (4x20 Watt App-Con. Wireless Digital Cockpit. Operation with proximity sensor. Dual tuner with phase differentiation. DAB. Vehicle menu. Speed. Volume adjustment. Gestures. 32 GB SSD hard drive. Map 2D display. Tone control. 3-way TFT display with touchscreen. MP3. Navigation for Europe. Voice control. Telephone contact. Address. Telephone interface. "Comfort" with inductive charging. 2 USB iPod/iPhone. Traffic sign recognition. "We Connect Plus" incl. "We Connect". Dynamic route guidance. RDS. TMC tuner. Mobile key pre-activation, vehicle via smartphone.)
- Package: R-Line Sport package (progressive steering - rear side windows and rear window tinted, 65% light-absorbing - electronic differential lock XDS - sport suspension, body lowered by approx. 15mm)
- Wheels: Tire Mobility Set omitted
- Voice control
- Surround view "Area View" incl. reversing camera "Rear View" with Business Premium (displays the vehicle's surroundings in real time on the radio/navigation system display - assists when exiting blind driveways or side streets, when parking in and out of parking spaces, when maneuvering with a trailer or when driving off-road)

Brief expert findings

Documents submitted	At the time of the inspection, the vehicle registration certificate Part 2 (title) was available, but the vehicle registration certificate Part 1 (document) was not. (Copy)
VIN comparison	The vehicle identification number (VIN) was read from the vehicle and its conformity with the submitted documents was confirmed by the undersigned during the inspection.
Inspection	The inspection conditions were sufficient for the assessment of the vehicle. Lifting equipment and/or a pit were available for examining the vehicle.
Test drive	No test drive/shunting maneuver was carried out during the inspection of the vehicle.
Engine function test	An engine test run was performed.
readiness to drive	The vehicle was roadworthy at the time of inspection.

Value reducing factors

No.	Component group	Description
1	Misc.	Main inspection - No evidence - No deduction
2	Door - rear left side	Door handle - outside - Scratch(es) - Smart repair
3	Door - front left side	Door - Dent / paintcoat damage - Smart repair
4	Front bumper	Spoiler - Scratched - Paint
5	Rear bumper	Rear bumper - Scratch(es) - Paint
6	Door - front right side	Door - Dent / paintcoat damage - Repair and paint



Wear and tear

No.	Component group	Description
1	Misc.	Main inspection - No evidence - No deduction
2	Front bumper	Air-inlet grille - Stone chips - No deduction

The vehicle shows signs of wear and tear commensurate with its age and use.

Order/Scope of Order

An order was placed to prepare a sales report for the described vehicle. This report includes the following:

- Description of key vehicle information
- Documentation of equipment features
(*Delivery by third-party service providers*)
- Documentation of damage, defects, missing parts
- Documentation of prior damage, unrepaired prior damage, repainting
- A brief visual or functional inspection of the equipment details, if possible.
(*Functional testing of driver assistance systems is not included in the scope of services!*)
- a photographic documentation of the vehicle

Basis for the order

This product is based on the guidelines for vehicle returns and valuations published by Alphabet Fleet GmbH. The expert makes the specific findings in each individual case objectively, within the framework of the prescribed standards, based on their own expertise.

The vehicle inspection takes place in a fully assembled, unassembled state.

Damage or defects that can only be detected during disassembly/diagnostic work or through further investigation remain within the realm of prognostic risk. An increased risk exists due to concealed defects caused by fraudulent misrepresentation and which were not identifiable by the expert.

Damage or defects resulting from normal use or wear and tear of the vehicle will be accepted in accordance with the applicable standard.

There was no explicit identification or monetary consideration of the expected features within the product.

Features which, in their nature and extent, slightly exceed normal use but do not constitute unacceptable damage, will be documented and indicated as signs of wear, if applicable.

Damage or defects that, according to the applicable standard, can no longer be attributed to normal use or wear and tear are listed under "Value Reducing Factors" in the product description.

Depending on the product specification, a monetary ID can be provided. If this takes place, the costs can be 100% d or pro rata depending on the vehicle's age and mileage.

Previous damages

No apparent prior damage that had been repaired could be found on the vehicle.



Figure 1: Diagonal front (left)



Figure 2: Diagonal front (right)



Figure 3: Diagonal rear (left)



Figure 4: Diagonal rear (right)



Figure 5: Interior - front



Figure 6: Interior - rear



Figure 7: Instrument cluster



Figure 8: Instrument panel



Figure 9: Interior 360° view



Figure 10: Cargo area

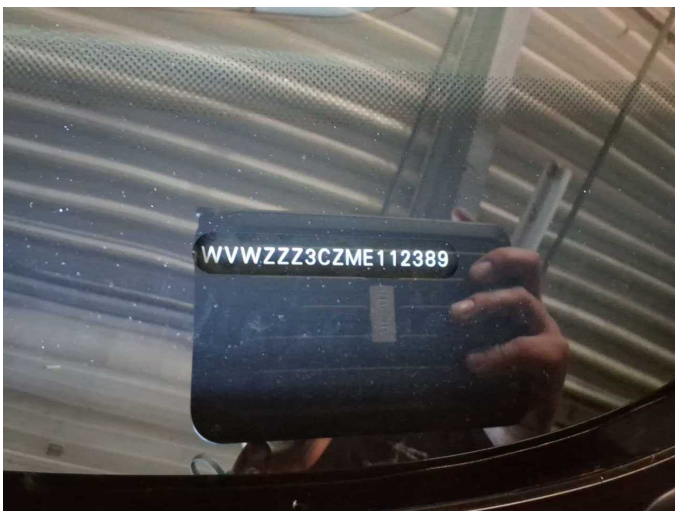

Figure 11: VIN



Figure 12: Mounted tyres



Figure 13: Documents



Figure 14: Navigation



Figure 15: Misc.

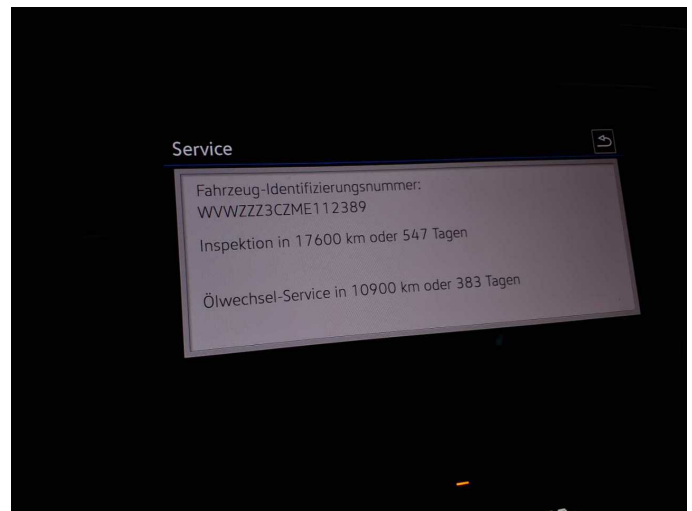

Figure 16: Misc.



Figure 17: Misc.

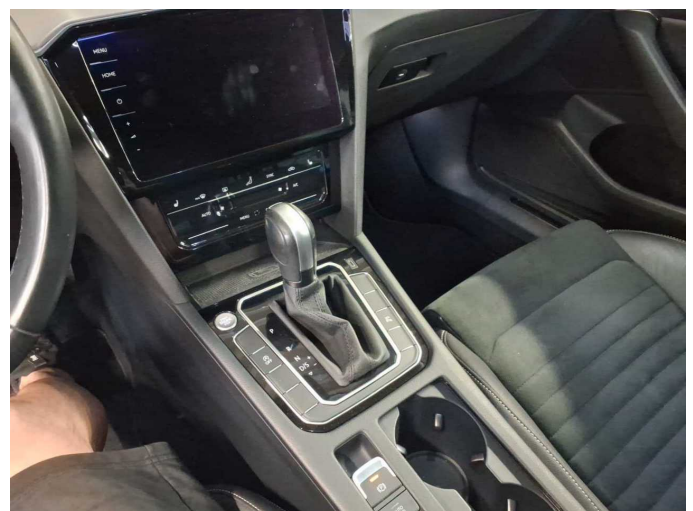

Figure 18: Misc.



Figure 19: Misc.



Figure 20: Misc.



Figure 21: Misc.



Figure 22: Misc.



Figure 23: Misc.



Figure 24: Misc.



Figure 25: Misc.



Figure 26: Misc.



Damage 2: Door - rear left side: Door handle - outside - Scratch(es) - Smart repair



Damage 2: Door - rear left side: Door handle - outside - Scratch(es) - Smart repair



Damage 3: Door - front left side: Door - Dent / paintcoat damage - Smart repair



Damage 3: Door - front left side: Door - Dent / paintcoat damage - Smart repair



Damage 3: Door - front left side: Door - Dent / paintcoat damage - Smart repair



Damage 4: Front bumper: Spoiler - Scratched - Paint



Damage 4: Front bumper: Spoiler - Scratched - Paint



Damage 4: Front bumper: Spoiler - Scratched - Paint



Damage 4: Front bumper: Spoiler - Scratched - Paint

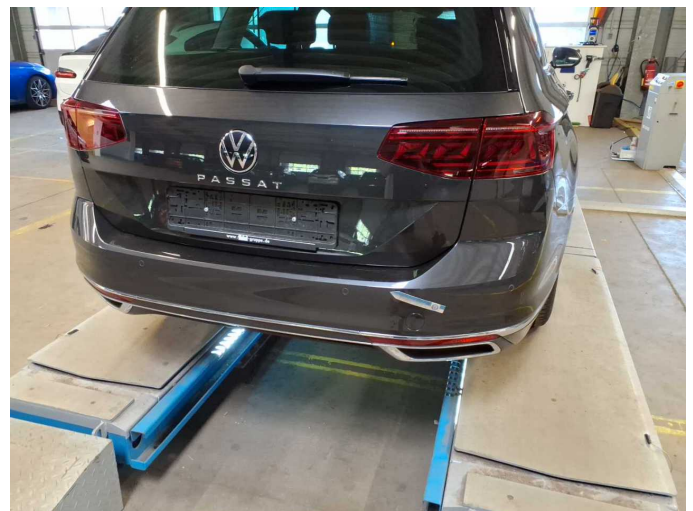

Damage 5: Rear bumper: Rear bumper - Scratch(es) - Paint



Damage 5: Rear bumper: Rear bumper - Scratch(es) - Paint



Damage 5: Rear bumper: Rear bumper - Scratch(es) - Paint



Damage 5: Rear bumper: Rear bumper - Scratch(es) - Paint



Damage 6: Door - front right side: Door - Dent / paintcoat damage - Repair and paint



Damage 6: Door - front right side: Door - Dent / paintcoat damage - Repair and paint



Damage 6: Door - front right side: Door - Dent / paintcoat damage - Repair and paint

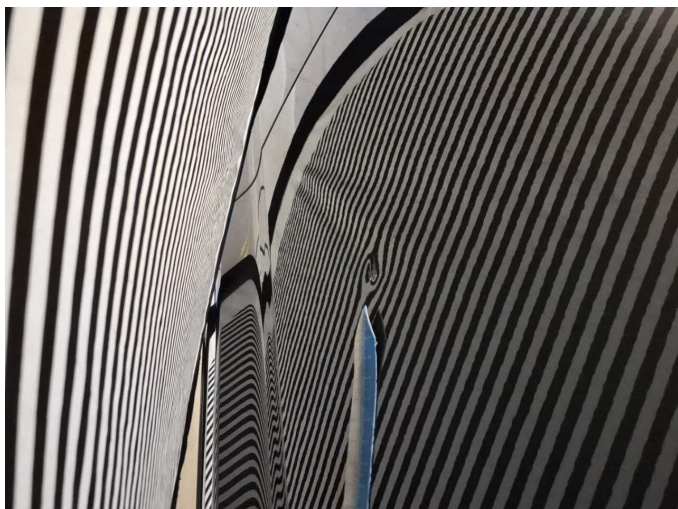

Damage 6: Door - front right side: Door - Dent / paintcoat damage -
Repair and paint



Wartungshistorie

(gemäß Auftraggeber Informationen)

Fahrgestellnummer: WVWZZZ3CZME112389
Hersteller / Modell: VOLKSWAGEN VOLKSWAGEN Passat Variant 2.0 TDI SCR DSG
Elegance

Datum	KM-Stand	Beschreibung
28.11.2025	117.872	Bremsflüssigkeit; Bremsflüssigkeit ern; Getriebeöl ern/prüfen; Motoröl b. Wartung; Ölfilter ern; Regelwartungsdienst; Wartung Sonstiges
06.11.2024	90.686	Bremse Sonstiges; Bremsklötze hinten; Bremsscheiben + Klötze v; Bremsscheiben hinten; Bremsscheiben vorne; Kraftstofffilter ern; Luftfiltereinsatz ern; Motoröl b. Wartung; Ölfilter ern; Regelwartungsdienst; Wartung Sonstiges
06.05.2024	77.532	HU + AU
04.01.2024	68.485	Ölfilter ern; Ölwechsel; Wartung Sonstiges
20.10.2023	62.611	Bremsflüssigkeit; Bremsflüssigkeit ern; Regelwartungsdienst; Wartung Sonstiges
20.01.2023	43.063	Motoröl b. Wartung; Ölfilter ern; Ölwechsel; Wartung Sonstiges
22.07.2022	30.342	Regelwartungsdienst; Wartung Sonstiges
24.03.2022	21.349	Motoröl b. Wartung; Ölfilter ern; Ölwechsel; Wartung Sonstiges