

Expertise

Protocol number: 45083651
Order No. / Reference: 26081041
Inspection date: 13 Apr 2026

Manufacturer: Ford

Model: Focus Turnier 1.5 EcoBlue Start-Stopp-System Aut. TITANIUM
VIGNALE

VIN: WF0PXXGCHPNB02248



Vehicle details

Manufacturer / Type / Model / Equipment

Ford Focus Turnier 1.5 EcoBlue Start-Stopp-System Aut. TITANIUM
VIGNALE

Vehicle Identification number	WF0PXXGCHPNB02248
Mileage (Read)	64,650 km
First registration	19 Jan 2023
Number of holders	1
Next periodical technical inspection	01/2026 (Report not on hand)

Power / Engine displacement	88 kw / 1,499 ccm
Fuel type / Cylinder	Diesel / 4
Gearbox / Number of gears	Automatic / 8
Type of drive	Front drive
Type of vehicle	Station wagon

Colour / colour code	Blue Metallic
Doors / Seats	5 / 5
Upholstery type	Leather
Colour of upholstery	Black



Vehicle details

Maintenance booklet / proof	digital proof / complete	Next maintenance in	80 %
Last service on / at	11/2025 at 59,453 km		
Key is / should be	2 / 2	FZG documents	ZB#2 (B) was available (copy), ZB#1 (S) was not available.
		Letter No.	GP496769
Previous damage / Accident	None detectable	Repainting	None detectable
Inspection conditions	sufficient	Lifting equipment / pit	yes
Test drive	Not performed	Engine function test	Performed
Manufacturer key number/ type code number	8566 / BPV 00639		
Emission standard	EURO6;WLTP;AP;PI/CI; M, N1 I	fine dust sticker	
Permitted total weight	2,035 kg	Empty weight	

Tyres

Mounted tyres

#	Tyre size	Type of tyre	Manufacturer	Tread depth
1)	205/60 R16 96H	Winter tyres on Light alloy	Goodyear	4mm / 4mm
2)	205/60 R16 96H	Winter tyres on Light alloy	Goodyear	5mm / 5mm

Additional tyres

#	Tyre size	Type of tyre	Manufacturer	Tread depth
1)	215/50 R17 95V	Summer tyres on Light alloy	Continental	4mm / 4mm
2)	215/50 R17 95V	Summer tyres on Light alloy	Continental	5mm / 5mm

Replacement

Typ	Tyre size	Type of tyre	Manufacturer	Tread depth
Tirefit		Expiration date 09/2026		

Legend: Tread depth information for the left tire is listed first, for the right tire it is listed second on the axle in the direction of travel.



Equipment

Standard equipment

- Airbag: Passenger airbag deactivation
- Anti-lock braking system (ABS) with electronic brake force distribution (EBD)
- Attachment points behind the second row of seats for mounting the safety partition net
- Fabric headliner
- Roof spoiler painted in car color
- Digital instrument panel 12.3" (31.2 cm screen diagonal)
- Electronic Shifter
- Lane keeping assist including lane keeping assist
- Electronic parking brake
- Ford Power Start function
- Luggage compartment cover
- Speed limiter
- Transmission: 8-speed automatic transmission
- Back window, heater
- Interior lighting with LED technology
- Intelligent security system
- Air conditioning with automatic temperature control
- LED taillights
- Leather gear knob
- Adjustable steering column
- Armrest - centre, rear
- MyKey key system (individually programmable second key)
- Package: Winter
- Front and rear parking pilot system
- Post-Collision Assist
- Tire repair kit
- Rear view camera
- Headlight assistant with day/night sensor
- Electromechanical speed-dependent power steering
- Seats: Passenger seat height-adjustable, manually
- Seats: Map grid on driver and passenger seat backrests
- Seats: Rear seat backrest
- Start-stop system
- Phone accessories: Inductive charging station for mobile devices
- Warning system for unfastened seat belts for the 1st and 2nd rows of seats
- Ambient lighting, front
- Exterior mirrors in body color, driver and passenger side, electrically adjustable and heated
- Tires: 7 J x 17 alloy wheels (4) with 215/50 R 17 tires
- Hill start assist
- Roof rails, aluminum
- Diesel particulate filter (DPF)
- Tachometer
- Electronic Safety and Stability Program (ESP)
- Electric windows front and rear
- FordKeyFree system including Ford Power start function
- FordPass Connect including eCall, live traffic information (only with navigation) and Wi-Fi hotspot
- Cruise control
- Illuminated glove compartment
- Rear window wiper
- Interior mirror, automatically dimming
- Isofix bracket
- Headrests: 2 front and 3 rear, height adjustable
- LED headlights
- Steering wheel: 3-spoke design
- Make-up mirrors in driver and passenger sun visors
- Center console "Premium" front
- Navigation: Ford SYNC 4 including Ford navigation system with AppLink, 13.2" touchscreen and DAB/DAB+
- Upholstery: Premium Sensico upholstery in leather look
- Pre-Collision Assist
- Tire Pressure Monitoring System (TMPS)
- Windscreen wipers with rain sensor (sensitivity adjustable)
- Side windows from the 2nd row of seats and rear window, dark tinted.
- Seats: Driver's seat, 8-way electrically adjustable, with electrically adjustable lumbar support
- Seats: Front sports seats with enhanced lateral support
- 12-volt power outlet in the luggage compartment
- Carpet floor mats front and rear, velour
- Lashing eyes in the luggage compartment
- Electronic immobilizer
- Central locking with remote control and remote luggage compartment release

Extra equipment

- Swiveling towbar (incl. ESP trailer stabilization)
- Metallic
- LED matrix headlights, adaptive (LED matrix low beam - LED matrix high beam - LED matrix cornering light, dynamic - LED daytime running lights incl. integrated LED turn signals at the front - LED cornering light, static, incl. maneuvering and bad weather light - Automatic headlight range control - High beam assist, glare-free)



- Package: Easy Parking (Active Parking Assist with parking and exiting function (in conjunction with 8-speed automatic transmission including semi-automated vehicle guidance) - Door edge protection - Rearview camera with "Split View" technology)
 - Radio: B&O Sound System
 - Safety partition net for luggage compartment
- Package: Driver Assistance Package II (Drive Assist Intelligent adaptive cruise control Lane keeping assist Traffic jam assist with Stop&Go Traffic sign recognition Wrong-way driver warning radio Evasive steering assist Distance display and distance warning Driver drowsiness detection High beam assist (in conjunction with adaptive LED matrix headlights with glare-free high beam assist) Blind spot assist with cross traffic alert including emergency braking function (when reversing out of parking spaces) and trailer recognition Rear view camera with split view Electrically folding exterior mirrors with surround view)

Brief expert findings

Documents submitted	At the time of the inspection, the vehicle registration certificate Part 2 (title) was available, but the vehicle registration certificate Part 1 (document) was not. (Copy)
VIN comparison	The vehicle identification number (VIN) was read from the vehicle and its conformity with the submitted documents was confirmed by the undersigned during the inspection.
Inspection	The inspection conditions were sufficient for the assessment of the vehicle. Lifting equipment and/or a pit were available for examining the vehicle.
Test drive	No test drive/shunting maneuver was carried out during the inspection of the vehicle.
Engine function test	An engine test run was performed.

Value reducing factors

No.	Component group	Description
1	Equipment	Vehicle key (Batterie) - Empty - Replace
2	Side panel - rear left side	Side panel - Scratch(es) - Smart repair
3	Rear bumper	Rear bumper (Kratzer) - Deformed - Repair and paint
4	2nd wheel set	3 tyres (Lauffläche) - Damaged - Replace
5	Boot lid / rear door	Boot lid - Dent / paintcoat damage - Repair and paint

Wear and tear

No.	Component group	Description
1	Misc.	Main inspection - No evidence - No deduction

The vehicle shows signs of wear and tear commensurate with its age and use.

Order/Scope of Order

An order was placed to prepare a sales report for the described vehicle. This report includes the following:

- Description of key vehicle information
- Documentation of equipment features
(*Delivery by third-party service providers*)
- Documentation of damage, defects, missing parts
- Documentation of prior damage, unrepaired prior damage, repainting
- A brief visual or functional inspection of the equipment details, if possible.
(*Functional testing of driver assistance systems is not included in the scope of services!*)
- a photographic documentation of the vehicle



Basis for the order

This product is based on the guidelines for vehicle returns and valuations published by Alphabet Fleet GmbH. The expert makes the specific findings in each individual case objectively, within the framework of the prescribed standards, based on their own expertise.

The vehicle inspection takes place in a fully assembled, unassembled state.

Damage or defects that can only be detected during disassembly/diagnostic work or through further investigation remain within the realm of prognostic risk. An increased risk exists due to concealed defects caused by fraudulent misrepresentation and which were not identifiable by the expert.

Damage or defects resulting from normal use or wear and tear of the vehicle will be accepted in accordance with the applicable standard.

There was no explicit identification or monetary consideration of the expected features within the product.

Features which, in their nature and extent, slightly exceed normal use but do not constitute unacceptable damage, will be documented and indicated as signs of wear, if applicable.

Damage or defects that, according to the applicable standard, can no longer be attributed to normal use or wear and tear are listed under "Value Reducing Factors" in the product description.

Depending on the product specification, a monetary ID can be provided. If this takes place, the costs can be 100% d or pro rata depending on the vehicle's age and mileage.

Previous damages

No apparent prior damage that had been repaired could be found on the vehicle.

Comments

Das gesamte Fahrzeug weist erhöhte Lackschichtdicke auf, zwischen 190 - 220

- Winterradsatz ist kein Bestandteil des Auslieferungsumfangs.



Figure 1: Diagonal front (left)



Figure 2: Diagonal front (right)



Figure 3: Diagonal rear (left)



Figure 4: Diagonal rear (right)



Figure 5: Interior - front



Figure 6: Interior - rear



Figure 7: Instrument cluster



Figure 8: Instrument panel



Figure 9: Interior 360° view



Figure 10: Cargo area

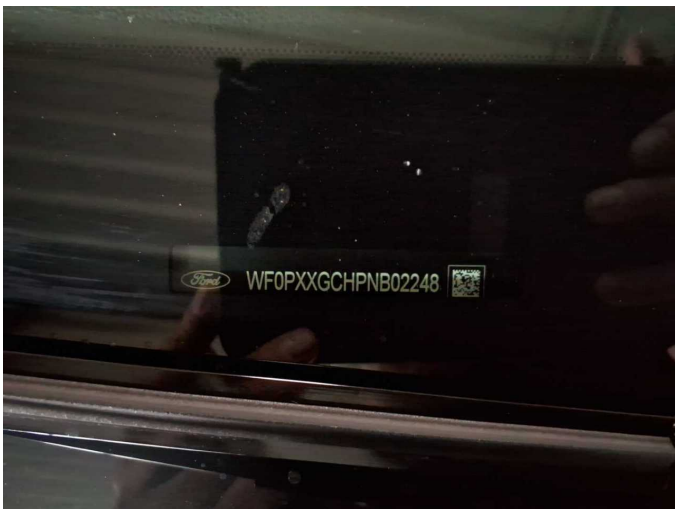

Figure 11: VIN



Figure 12: Mounted tyres

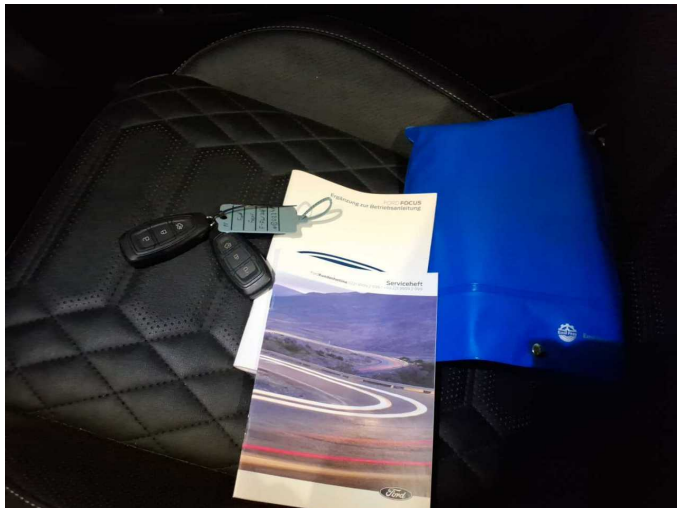

Figure 13: Documents

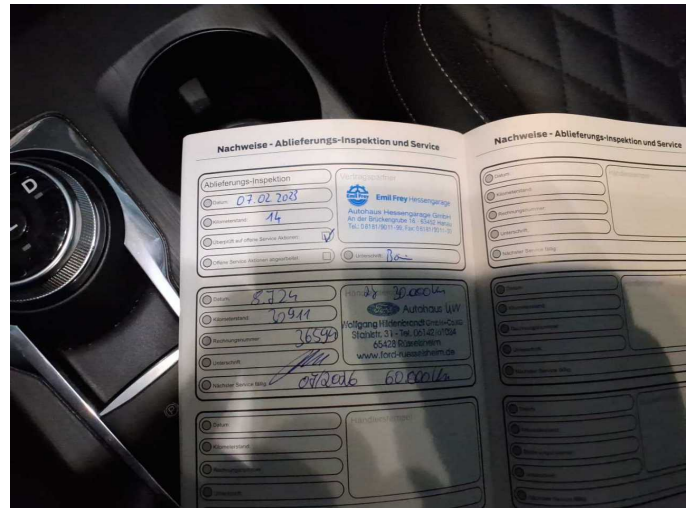

Figure 14: Documents



Figure 15: Additional tyres



Figure 16: Navigation

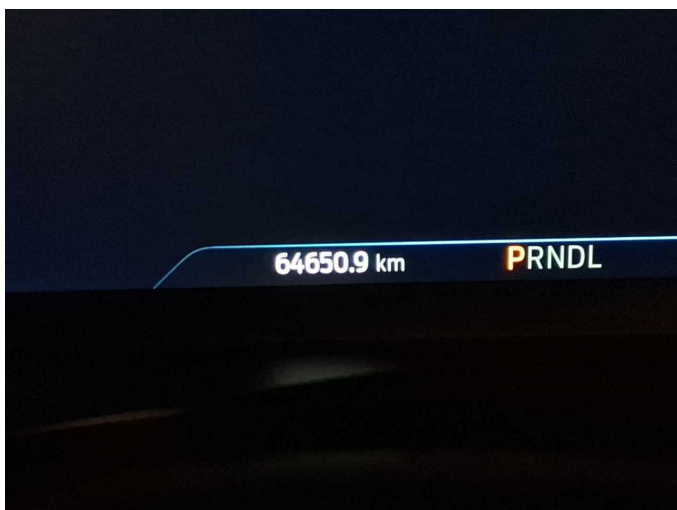

Figure 17: Misc.



Figure 18: Misc.



Figure 19: Misc.



Figure 20: Misc.



Figure 21: Misc.



Figure 22: Misc.

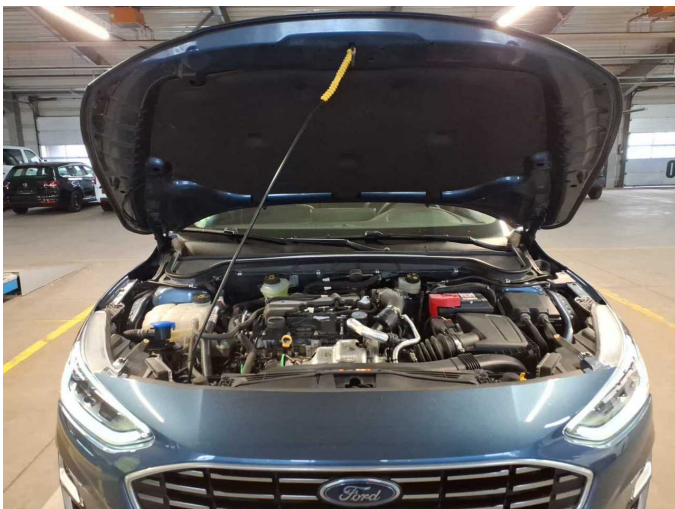

Figure 23: Misc.



Figure 24: Misc.



Figure 25: Misc.



Figure 26: Misc.



Figure 27: Misc.



Figure 28: Misc.



Figure 29: Misc.



Figure 30: Misc.

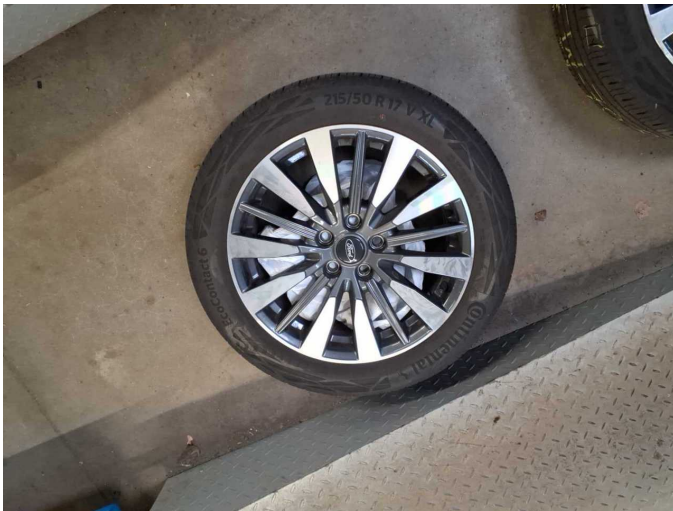

Figure 31: Misc.



Damage 1: Equipment: Vehicle key (Batterie) - Empty - Replace



Damage 2: Side panel - rear left side: Side panel - Scratch(es) - Smart repair

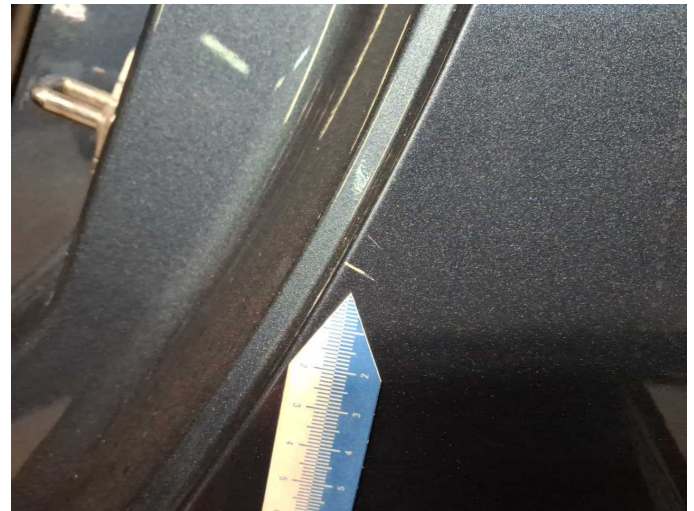

Damage 2: Side panel - rear left side: Side panel - Scratch(es) - Smart repair

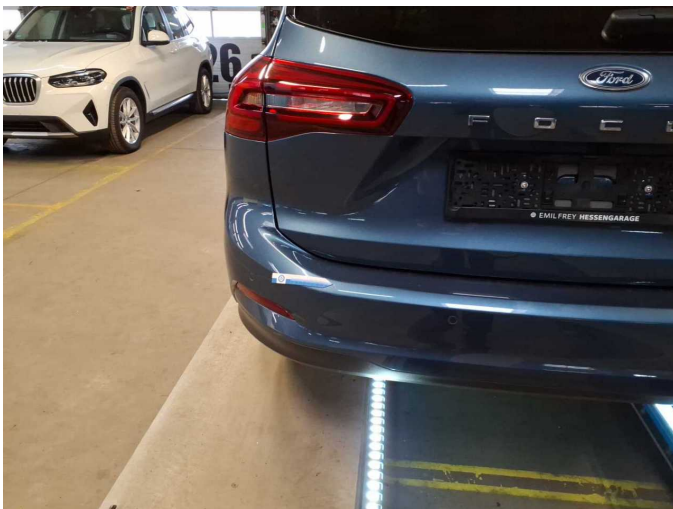

Damage 3: Rear bumper: Rear bumper (Kratzer) - Deformed - Repair and paint



Damage 3: Rear bumper: Rear bumper (Kratzer) - Deformed - Repair and paint



Damage 3: Rear bumper: Rear bumper (Kratzer) - Deformed - Repair and paint



Damage 3: Rear bumper: Rear bumper (Kratzer) - Deformed - Repair and paint

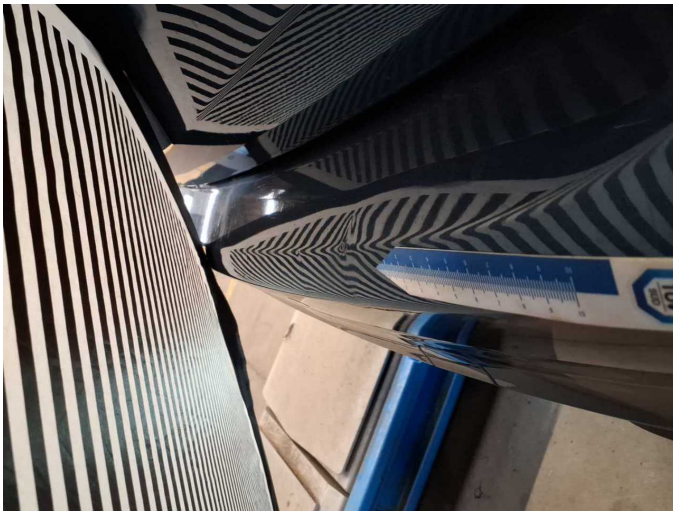

Damage 3: Rear bumper: Rear bumper (Kratzer) - Deformed - Repair and paint



Damage 4: 2nd wheel set: 3 tyres (Lauffläche) - Damaged - Replace



Damage 4: 2nd wheel set: 3 tyres (Lauffläche) - Damaged - Replace



Damage 4: 2nd wheel set: 3 tyres (Lauffläche) - Damaged - Replace



Damage 4: 2nd wheel set: 3 tyres (Lauffläche) - Damaged - Replace



Damage 4: 2nd wheel set: 3 tyres (Lauffläche) - Damaged - Replace



Damage 4: 2nd wheel set: 3 tyres (Lauffläche) - Damaged - Replace

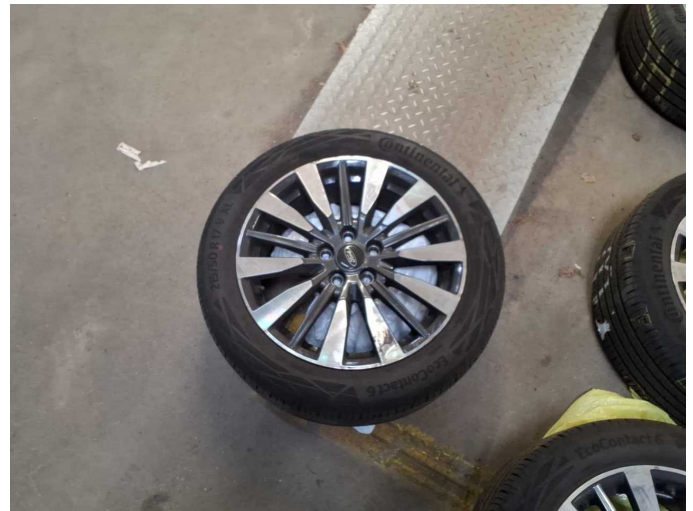

Damage 4: 2nd wheel set: 3 tyres (Lauffläche) - Damaged - Replace



Damage 4: 2nd wheel set: 3 tyres (Lauffläche) - Damaged - Replace



Damage 4: 2nd wheel set: 3 tyres (Lauffläche) - Damaged - Replace



Damage 4: 2nd wheel set: 3 tyres (Lauffläche) - Damaged - Replace



Damage 5: Boot lid / rear door: Boot lid - Dent / paintcoat damage - Repair and paint



Damage 5: Boot lid / rear door: Boot lid - Dent / paintcoat damage - Repair and paint

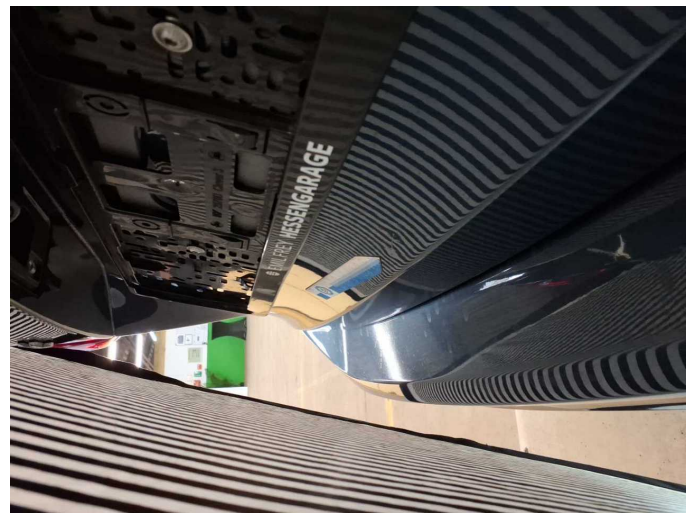

Damage 5: Boot lid / rear door: Boot lid - Dent / paintcoat damage - Repair and paint



Damage 5: Boot lid / rear door: Boot lid - Dent / paintcoat damage - Repair and paint



Wartungshistorie

(gemäß Auftraggeber Informationen)

Fahrgestellnummer: WF0PXXGCHPNB02248
Hersteller / Modell: FORD FORD Focus 1.5 EcoBlue Start-Stopp-System Aut.
TITANIUM VIGNALE

Datum	KM-Stand	Beschreibung
19.11.2025	59.453	Batterie ern; Bremse Sonstiges; Bremsflüssigkeit; Bremsflüssigkeit ern; Bremsklötze vorne; Bremsscheiben + Klötze v; Bremsscheiben vorne; Kraftstofffilter ern; Luftfiltereinsatz ern; Motoröl b. Wartung; Ölfilter ern; Regelwartungsdienst; Systemtest/Eigendiagnose; Wartung Sonstiges
08.07.2024	30.915	Motoröl b. Wartung; Ölfilter ern; Regelwartungsdienst; Wartung Sonstiges