

» Overview

Order number: 1002255837
Order completed: 06.01.2026 13:20
Report number: 9781258
VIN: WVGZZZ5N4PW505564



Front Left 3/4



Rear Right 3/4



Mileage

» Vehicle Data

Vehicle category:	Passenger Car
Vehicle type:	SUV
Make:	Volkswagen
Model:	Tiguan
Manufacturers and type code:	0603 / BZG
Date of first registration:	24.10.2022
Mileage:	41,166 km
Proof of mileage:	ReadOff
Exterior colour:	Delfingrau Metallic
Roof colour:	Delfingrau Metallic
Propulsion:	Front
Fuel:	Diesel
Engine size (cc):	2,000 ccm
Performance:	110 kW (150 PS)
Length:	
Height:	
Width:	
Permitted total weight:	
Wheelbase:	
Number of powered axles:	2
Cylinders:	4
Euronorm:	Euro 6
Number of doors:	4
Number of seats:	5
Gearbox:	Automatic 7-speed
Upholstery type:	Lining fabrics
Interior colour:	Anthrazit - Titanschwarz/Titanschwarz/ Schwarz/Storm Grey
Number of keys:	2

» Documents & Maintenance

Statutory inspection date:	09.2027
Registration certificate available:	Yes
Registration certificate received:	Yes
License plate:	Both
Maintenance book:	Digital
Maintenance:	Not testable
Maintenance last date:	
Maintenance last mileage:	
Remainder until next maintenance:	96 Day(s)

12-V outlet in center console in rear and in luggage compartment	Decorative inserts "Cross" for dashboard and front door trim panels
2 LED reading lights in front and 2 in rear	Digital radio reception DAB+
2 USB-C ports in the front	Disc brakes in front
3 head restraints in rear	Disc brakes in rear
30-color ambient lighting	Diversity antenna for FM reception
3-point seat belt for center rear seat	Door and side trim panel in foam film and woven fabric
3-point seat belts in front with height adjustment and seat belt pretensioners	Drawers under front seats
3-point seat belts with seat belt pretensioners for the outer rear seats	Driver alert system
4 alloy wheels "Tulsa" 7J x 17, Dark Graphite, diamond-turned surface	Driver and front passenger airbag with front passenger airbag deactivation, including knee airbag on driver side
4-cylinder diesel engine 2.0 l	Driving on the right
4-cylinder diesel engine 2.0 l TDI, 110 kW	Dual-clutch transmission DSG DQ381
7-speed automatic transmission or dual-clutch transmission DSG, note: PR family EDF	Dynamic Road Sign Display
8 speakers	Electric auxiliary air heater
Adaptive Cruise Control ACC stop & go incl. speed limiter	Electromechanical parking brake with Auto Hold function
Air Care Climatronic 3 zone automatic climate control w/ allergen filter, enhanced air filter a. controls in rear	Electromechanical speed-sensitive power steering
AirStop® all-season tires 215/65 R17	Electronic engine sound
Alternator 140 A	Electronic immobilizer
Ambience package	Electronic Stability Control w/ driver steering recommendation, ABS, ASR, EDL, EDTC and trailer stabilization
Aspherical exterior mirror on driver side	Elimination of nameplate for engine designation on luggage compartment lid
Auto-dimming interior rearview mirror	Emergency call service; no registration required, service is activated upon delivery
Automatic headlight control with LED separate daytime running light and Coming Home and Leaving Home feature	Emission standard EU6 AP
Autonomous Emergency Braking Front Assist (for Adaptive Cruise Control ACC up to 210 km/h)	Equipment options subset for Germany
Basic equipment variant	Exterior mirrors power-adjustable and heated
Battery 420 A (70 Ah)	First aid kit, warning triangle and safety vest
Black decorative trims	Folding trailer hitch, with electric release
Black roof rails	Front seats with height adjustment
Body-colored bumpers, black lower parts	Front stabilizer bar
Body-colored exterior mirror housings and door handles	Front-wheel drive
Carpet mats in front and rear	Fuel system for diesel engine
Carrier frequency 433.92 MHz-434.42 Mhz	Gearshift knob in leather
Center armrest in front	Green heat-insulating glass windows on sides and in rear
Central locking system without SAFELOCK, with radio remote control and 2 remote control folding keys	Hatchback
Chrome elements on the mirror switch and power window switches, door pulls; interior door handle in matte chrome	Headlight range control
Comfort equipment	Headliner
Comfort seats in front	High-beam control Light Assist
Completely folding front passenger seat backrest	Illuminated front scuff plates, in aluminum
Curtain airbag system for front and rear passengers incl. side airbags in front	Illuminated vanity mirrors in sun visors
Customized wiring harness, M 01	Initial standard fuel filling
	Inserts of front seats and outer rear seats in fabric "Life"

Instrument cluster with electronic speedometer, odometer and trip odometer, tachometer	Regional code " ECE " for radio
ISOFIX anchorage points for mounting of 2 child seats on rear bench seat, also for i-Size child seats	Remote unlocking for rear seat backrest
Laminated safety glass windshield, heat- and sound-insulating	Right exterior mirror, convex
Lane keeping system Lane Assist	Safety-optimized front head restraints, longitudinally and height adjustable
Leather multi-function steering wheel with shifting paddles	Service indicator 30 000 km or 2 years (variable)
LED headlamps	Shock absorption in front
LED license plate lighting	Smoker's package
Left-hand drive	Special identification label (EU)
Light unit in front footwell	Standard battery/alternator capacity
LongLife Service Regime	Standard climatic zones
Luggage compartment floor	Standard paint coating
Luggage compartment lamp	Standard pedal cluster
Lumbar supports in front	Standard wheel bolts
Manual in German (Germany)	Start-stop system with regenerative braking
Mobile phone interface	Suspension range 12 installation control only, no requirement forecast
Multifunction camera	Tailgate/trunk lid unlocking from outside
Multi-function display "Premium" with multi-color display	Tire Mobility Set: 12-volt compressor and tire sealant
Navigation system "Discover Media" incl. Streaming & Internet	Tire Pressure Monitoring System
Navigation system "Discover Media" incl. Streaming & Internet	Tires without specification of tire brand
No special edition	Tool kit
No special purpose vehicle, standard equipment	Trims for alloy wheels
Not hot country	Two-tone horn
Online service, with OCU, with head unit coding, without engine immobilizer interconnection	Type approval country Germany
Operating permit, alteration	Vehicle class differentiation -550-
Operating voltage 12 V	Vehicle repurchase
Overhead storage compartment	Vehicles with special upgrade measures
Park Distance Control - warning signals for obstacles in the front and rear	Warning lamp for washer fluid level
Part set without country-specific prescriptive standard	Warning signal and warning lamp for front and rear seat belts not fastened
Pedestrian Monitoring	Weight range 10 installation control only, no requirement forecast
Preparation for We Connect and We Connect Plus	Wheelbase
Proactive passenger protection system in combination with Front Assist	Without "Multimedia" in vehicle
Radio	Without activated carbon canister with SCR
Rain sensor	Without Adaptive Chassis Control
Rear bench seat asymm. split folding, longitudinally movable and folding with load-through hatch and center armrest	Without additional front underbody guard
Rear combination lamps	Without additional tires
Rear exhaust tailpipe (standard)	Without alternative drive system
Rear fog lamp	Without auxiliary heater/parking heater
Rear shock absorption, basic version 1	Without charging cable
Rear stabilizer bar	Without decals and emblems
Rear view camera system	Without delivery equipment
Refrigerant R1234yf	Without ECO function
	Without electric motor (hybrid)

Without electronic steering column lock
Without fire extinguisher
Without folding table on front seat backrest
Without front fog lamps
Without headlamp washer system
Without head-up display
Without heated washer nozzles
Without hill start assist/hill descent control/comfort driving assist
Without lane change assist
Without license plate carrier
Without mode 3 charging cable
Without partition
Without rear spoiler
Without roof insert (standard roof)
Without seat heater
Without seat ventilation/massage seat
Without second battery
Without special body measures
Without surface protection, with additional transport protection measures
Without tie down straps/net/pocket
Without voice control
Wolfsburg manufacturing sequence

» Tyres

MOUNTED TYRES

Make	Location	Position	Type	Rim	Dimensions	Profile depth
Pirelli	Front	Left	All season	Aluminium	215/65 R 17 99 V	4.0 mm
Pirelli	Front	Right	All season	Aluminium	215/65 R 17 99 V	4.0 mm
Pirelli	Rear	Left	All season	Aluminium	215/65 R 17 99 V	6.0 mm
Pirelli	Rear	Right	All season	Aluminium	215/65 R 17 99 V	6.0 mm

Permitted: Yes

Roadworthy: Yes

SPARE/EMERGENCY TYRE & ACCESSORIES

Toolkit present: Yes

Repair kit present: Yes

Repair kit expiration date: 07.2026

Compressor present: Yes

No devaluation factors available

» Usage Damages

Nr	Location	Damage type	Repair type
1	Outside rear-view mirror housing R	Scratch(es)	Acceptable
2	Tailgate / Boot	Dent(s)	Acceptable
3	Bumper corner RR	Scratch(es)	Acceptable
4	Internal boot lining L	Scratch(es)	Acceptable

» Commercial devaluation

Known previous damages:	No
Previous damages detectable:	No
Repainting present:	No
Paint thickness measurement performed:	Yes - no abnormalities/deviations

PAINTHICKNESS MEASUREMENT RESULTS

The measured values were in the usual range.

At least 3 measurements were carried out per component.

» Notes On The Assessment**Details of the assignment and the scope of the assessment:**

The order was placed to prepare a condition report on the described vehicle.

The vehicle condition assessment was carried out in accordance with the order on the basis of the standards for vehicle assessments specified by the client. The expert makes the findings in the individual case on the basis of his own expertise and at his own expert discretion.

Vehicle identification:

WVGZZZ5N4PW505564

VIN checked and matches documentation

Vehicle condition:

Well maintained general condition

Inspection condition:

Sufficient

Lifting platform/lifting equipment used:

Yes

Testdrive carried out:

No

Engine test carried out:

Yes

» **Remarks**

This copy was generated electronically. It is valid without an original signature.

» Commercial Pictures



Front Left 3/4



Front Right 3/4



Rear Left 3/4



Rear Right 3/4



Mileage

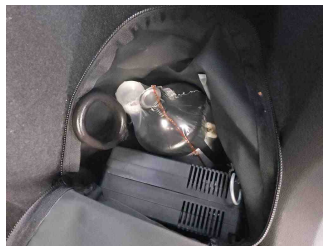

Tools

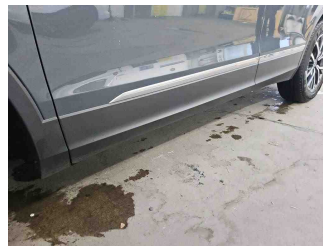

Sill outer L

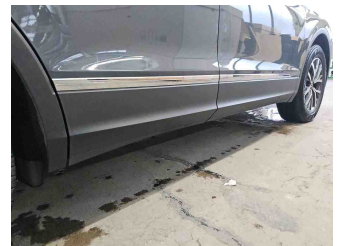

Sill outer R

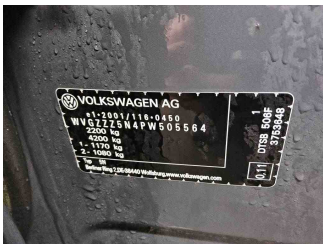

Chassis nr



Wheel FL



Wheel FR



Wheel RL

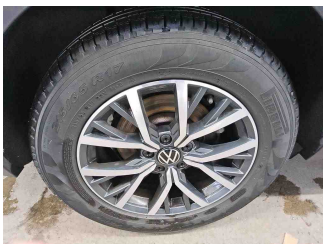

Wheel RR

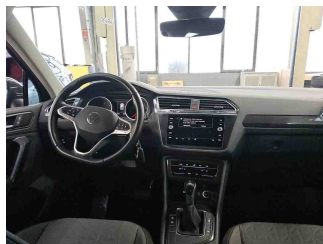

Central console

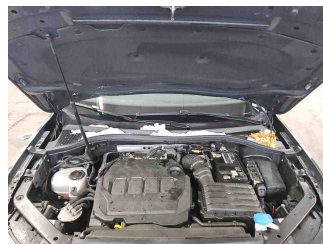

Engine compartment

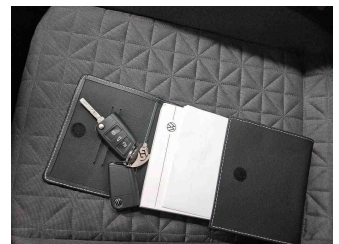

Documents



Interior arrangement

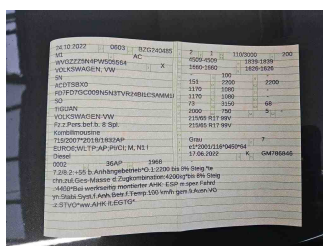

Registration Certificate

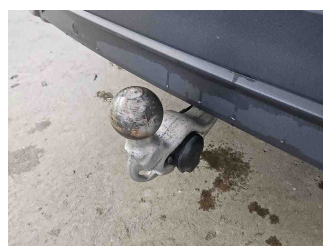

Towbar

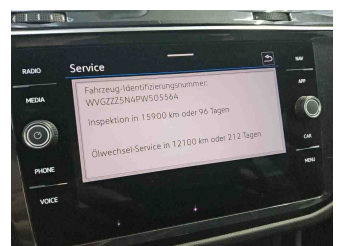

History Maintenance



Interior - front

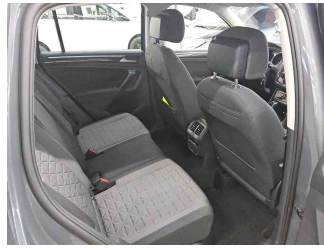

Interior - rear



Tirefit expiration date



Underbody scan

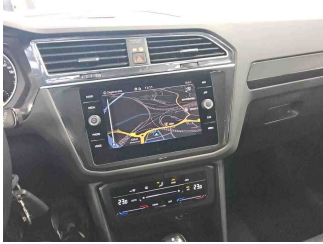

GPS/Radio

» Devaluation Damages

USAGE DAMAGES

1 - Outside rear-view mirror housing R - Scratch(es) - Acceptable

Comment

Oberflächlich



2 - Tailgate / Boot - Dent(s) - Acceptable

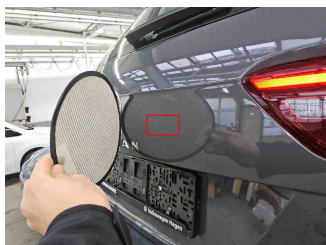

3 - Bumper corner RR - Scratch(es) - Acceptable



4 - Internal boot lining L - Scratch(es) - Acceptable

