

## Expertise

Protocol number: 46239801  
Order No. / Reference: 26518240  
Inspection date: 24 Jun 2026

Manufacturer: Volkswagen

Model: Golf Variant 2.0 TDI SCR DSG Style

VIN: WVVZZZCDZMW508935



### Vehicle details

#### Manufacturer / Type / Model / Equipment

Volkswagen Golf Variant 2.0 TDI SCR DSG Style

**Vehicle Identification number** WVVZZZCDZMW508935

**Mileage (Read)** 180,824 km

**First registration** 9 Mar 2021

**Number of holders** 1

**Power / Engine displacement** 110 kw / 1,968 ccm

**Fuel type / Cylinder** Diesel / 4

**Gearbox / Number of gears** Automatic / 7

**Type of drive** Front drive

**Type of vehicle** Station wagon

**Colour / colour code** Deep Black Perleffekt

**Doors / Seats** 5 / 5

**Upholstery type** Alcantara / cloth

**Colour of upholstery** Black-Anthracite

**readiness to drive** Roadworthy



Vehicle details			
<b>Maintenance booklet / proof</b>	digital proof / complete	<b>Next maintenance in</b>	9,700 km
<b>Last service on / at</b>	12/2025 at 160,005 km		
<b>Key is / should be</b>	2 / 2	<b>FZG documents</b>	ZB#2 (B) was available (copy), ZB#1 (S) was not available.
		<b>Letter No.</b>	GA731010
<b>Previous damage / Accident</b>	None detectable	<b>Repainting</b>	None detectable
<b>Inspection conditions</b>	sufficient	<b>Lifting equipment / pit</b>	No
<b>Test drive</b>	Not performed	<b>Engine function test</b>	Performed
<b>readiness to drive</b>	Roadworthy		
<b>Manufacturer key number/ type code number</b>	0603 / CNN 00270		
<b>Emission standard</b>	EURO6;WLTP;AP;PI/CI; M, N1 I	<b>fine dust sticker</b>	
<b>Permitted total weight</b>	2,060 kg	<b>Empty weight</b>	

## Tyres

Mounted tyres				
#	Tyre size	Type of tyre	Manufacturer	Tread depth
1)	205/55 R16 91H	Winter tyres on Light alloy	Pirelli	5mm / 5mm
2)	205/55 R16 91H	Winter tyres on Light alloy	Pirelli	6mm / 6mm
Additional tyres				
#	Tyre size	Type of tyre	Manufacturer	Tread depth
1)	225/45 R17 91Y	Summer tyres on Light alloy	Pirelli	6mm / 6mm
2)	225/45 R17 91Y	Summer tyres on Light alloy	Pirelli	7mm / 7mm
Replacement				
Typ	Tyre size	Type of tyre	Manufacturer	Tread depth
	Tirefit	Expiration date 12/2024		

**Legend: Tread depth information for the left tire is listed first, for the right tire it is listed second on the axle in the direction of travel.**

TÜV SÜD Auto Partner GmbH  
Wiesenring 2  
04159 Leipzig

Inspection location  
Hartmann Fleet Professionals GmbH  
Leerenstraße 25  
29683 Bad Fallingbommel



## Equipment



## Standard equipment

- 2 USB-C ports on the front
- Turning brake function and evasive steering support (When making left turns, the Golf with the turning assistant automatically brakes to a standstill (with a simultaneous acoustic and visual warning) should a vehicle approach in the lane to be crossed. Depending on the speed of both vehicles, the turning assistant can, within the system limits, prevent the accident or mitigate its consequences.)
- Adaptive Cruise Control ACC "stop & go" (Adaptive Cruise Control ACC incl. speed limiter - Emergency braking assistant "Front Assist" with pedestrian and cyclist detection)
- Exterior mirror housings and door handles in body color
- third brake light
- Chrome strip at the bottom of the side windows
- black roof rails
- Decorative inlays "New Brushed Dark Metal" (for instrument panel and front door panels)
- Diesel particulate filter and SCR catalyst
- Dual-tone signal horn
- Parking aid (acoustic warning signals for obstacles in the front and rear area)
- Electronic parking brake including auto-hold function
- Driving assistant "Travel Assist" (Automatic distance control ACC "stop & go", with speed limiter - Driving assistant "Travel Assist" and lane keeping assistant "Lane Assist" - Multifunction camera)
- Automatic headlight control with LED daytime running lights ("Coming home" function and "Leaving home" function)
- Pedestrian protection measures expanded
- Transmission: 7-speed DSG (7-speed dual-clutch transmission DSG)
- Rear spoiler in car color
- Air conditioning system "Air Care Climatronic" (with active combination filter, rear controls and 3-zone temperature control)
- LED reading lights at the front (2) and 2 at the rear
- LED taillights
- Illuminated strip between headlights and door handle recesses
- Front center armrest adjustable in height and length
- Fatigue detection (detects signs of possible driver fatigue based on characteristic steering behavior, time of day and driving duration and issues a visual and audible warning)
- Emergency call service (no registration required, service is activated upon delivery)
- Radio "Composition" (touchscreen with 21 cm screen diagonal - 4+1 speakers - output power 4 x 20 watts - FM radio reception - dual tuner with phase diversity for the best possible radio reception - Radio Data System (RDS) - MP3 playback - USB-C interface with Apple compatibility - DAB+ digital radio reception - telephone interface (hands-free system, Bluetooth audio))
- Rear bench seat undivided, backrest asymmetrically split and foldable with center armrest
- Seat belts: Three-point automatic seat belt for the middle rear seat
- 2 USB charging ports on the rear of the center console
- Airbag for driver and front passenger (with passenger airbag deactivation)
- Airbag: Head airbag system for front and rear passengers including front side airbags
- Ambient lighting 30-color (interior light in the front and rear footwell)
- App-Connect (selected apps for Android smartphones and Apple iPhones can be displayed and operated on the touchscreen of the radio or navigation system)
- Electrically adjustable and heated exterior mirrors with memory function and passenger-side mirror lowering function.
- Car2X (Using the WLANp ITS G5 standard, all Car2X-enabled vehicles and traffic systems such as traffic lights can transmit data at high speed without using the mobile network. This works over a distance of around 800 meters - enough to warn of an invisible traffic jam.)
- Digital Cockpit Pro, multicolor (various info profiles selectable)
- Electric auxiliary air heater
- Electronic differential lock XDS
- Electronic stability program and electromechanical brake booster (Anti-lock braking system with brake assist - Electronic brake force distribution - Traction control - Electronic differential lock - Engine drag torque control - Trailer stabilization)
- Electric windows, front and rear
- Windscreen made of laminated safety glass, heat and sound insulating
- luggage compartment cover
- Rear window heated
- Rear window wiper with intermittent function
- ISOFIX mounting points (for child seats on the outer rear seats and on the front passenger seat, i-Size compatible)
- Rear headrests (3)
- Front headrests (safety-optimized)
- LED Plus headlights (LED headlights for low and high beam - dynamic headlight range control - bad weather light and cornering light)
- Steering wheel: Multifunction leather steering wheel with paddle shifters
- Non-smoking version (storage compartment and 12V socket at the front)
- Emergency braking assistant "Front Assist" with pedestrian and cyclist detection (detects critical distance situations to other vehicles and helps to shorten the stopping distance - warns the driver visually and audibly in dangerous situations as well as with a preventive braking jolt with pedestrian and cyclist detection - also reacts to pedestrians and cyclists)
- Tire pressure monitoring system (passive)
- Wheels: Tire Mobility Set (12-volt compressor and tire sealant)
- Keyless start system without safe locking
- Electromechanical power steering (speed-dependent control)



- Seat belts: Three-point automatic seat belts at the front with height adjustment and belt tensioner
- Seats: ergoActive seat with 14-way adjustment and memory function on the driver's side (driver's seat with electric adjustment, memory function and sliding thigh support - lumbar support in the front, electrically adjustable on the driver's side, massage function on the driver's side - sport comfort seats in the front, center panels of the front seats and outer rear seats in microfleece "ArtVelours")
- Electronic immobilizer
- Central locking without safe locking, with remote control and 2 remote folding keys

### Extra equipment

- Electrically adjustable, folding and heated exterior mirrors (with passenger-side mirror lowering and memory function)
- Mesh partition
- Package: Light and Sight Package incl. High Beam Control "Light Assist" (High Beam Control "Light Assist" - Automatically Dimming Interior Mirror - Multifunction Camera - Rain Sensor)
- Package: Winter "Premium" (DSG) (Air Care Climatronic air conditioning with active combination filter, rear controls and 3-zone temperature control - leather multifunction steering wheel, heated, with shift paddles - automatically heated front windscreen washer nozzles - auxiliary heating and ventilation with remote control and timer - heated front seats and outer rear seats)
- Radio accessories: "Harman Kardon" sound system (8+1 speakers, 480 watts total power, 12-channel amplifier, subwoofer)
- Wheels: Alloy wheels (4) "Ventura" 7.5 J x 17 (wheel locks with enhanced theft protection - tires 225/45 R 17)
- Rear View reversing camera

- Seat belts: Three-point automatic seat belts for the outer rear seats
- Seat covers in fabric, seat center panels in microfleece "ArtVelours"
- Start-stop system (with brake energy recuperation)
- 12-volt power outlet in the luggage compartment
- Bumpers in body color
- Telephone interface with inductive charging function
- Textile floor mats front and rear
- Ambient lighting with logo projection
- Green thermal insulation glazing, sides and rear

- Roof rails, silver anodized
- Paint finish: Pearl effect
- Navigation system "Discover Pro" incl. "Streaming & Internet" (25.4 cm (10 inch) touchscreen - 6+1 speakers - App-Connect incl. App-Connect Wireless for Apple CarPlay - Apple compatibility USB interface - DAB+ digital radio reception - Multifunction camera - Navigation system "Discover Pro" incl. "Streaming & Internet" - FM radio reception, dual tuner, RDS, radio station logos - MP3 playback - 4 x 20 watt output power - Voice control - Traffic sign recognition - Map with 2D display)
- Panoramic tilt/slide sunroof (2 LED reading lights at the front and 2 at the rear)
- Proactive occupant protection system in conjunction with "Front Assist" and "Side Assist" (detects critical traffic situations with increased accident potential - prepares vehicle occupants and the vehicle for a possible accident by tightening the front, fastened seat belts and securing the driver and front passenger, and closing open windows and the sunroof to a gap)
- Rear side windows and rear window tinted

### Brief expert findings

Documents submitted	At the time of the inspection, the vehicle registration certificate Part 2 (title) was available, but the vehicle registration certificate Part 1 (document) was not. (Copy)
VIN comparison	The vehicle identification number (VIN) was read from the vehicle and its conformity with the submitted documents was confirmed by the undersigned during the inspection.
Inspection	The inspection conditions were sufficient for the assessment of the vehicle. No lifting equipment or pit was available for inspecting the vehicle. Therefore, inspection of the vehicle's underside was only possible to a limited extent.
Test drive	No test drive/shunting maneuver was carried out during the inspection of the vehicle.
Engine function test	An engine test run was performed.
readiness to drive	The vehicle was roadworthy at the time of inspection.



## Value reducing factors

No.	Component group	Description
1	Equipment	Tirefit filler - Expired - Replace
2	Body	B-pillar - left side (Zierleiste) - Broken / torn - Replace
3	Trim / covers	Door trim - rear right side - Scratch(es) - Loss in value
4	Front bumper	Front bumper - Scratch(es) - Smart repair
5	2nd wheel set	1 alloy rim - Scratch(es) - Loss in value
6	2nd wheel set	1 alloy rim - Scratch(es) - Loss in value
7	Front bumper	Cover bumper - front - Paint defect - Replace
8	Side panel - rear left side	Side panel - Scratch(es) - Paint
9	Rear bumper	Rear bumper - Scratch(es) - Paint
10	Door - rear right side	Door - Scratch(es) - Paint
11	Door - front right side	Door - Scratch(es) - Paint
12	Vehicle glazing	Windscreen - Broken / torn - Replace

## Wear and tear

No.	Component group	Description
1	Bonnet	Bonnet - Stone chips - No deduction
2	Wheel / tyres	Tyre - front right side - Scratched - No deduction
3	Side panel - rear right side	Sill - Scratch(es) - No deduction
4	Side panel - rear right side	Side panel - Dent / paintcoat damage - No deduction
5	Trim / covers	Boot lid - interior trim - Scratch(es) - No deduction
6	Side panel - rear left side	Sill - Scratch(es) - No deduction
7	Door - front left side	Door edge - Scratch(es) - No deduction
8	Door - rear left side	Door - Stone chips - No deduction
9	Boot lid / rear door	Boot lid - Scratch(es) - No deduction

The vehicle shows signs of wear and tear commensurate with its age and use.

## Order/Scope of Order

An order was placed to prepare a sales report for the described vehicle. This report includes the following:

- Description of key vehicle information
- Documentation of equipment features  
(*Delivery by third-party service providers*)
- Documentation of damage, defects, missing parts
- Documentation of prior damage, unrepaired prior damage, repainting
- A brief visual or functional inspection of the equipment details, if possible.  
(*Functional testing of driver assistance systems is not included in the scope of services!*)
- a photographic documentation of the vehicle



## Basis for the order

This product is based on the guidelines for vehicle returns and valuations published by Alphabet Fleet GmbH. The expert makes the specific findings in each individual case objectively, within the framework of the prescribed standards, based on their own expertise.

The vehicle inspection takes place in a fully assembled, unassembled state.

Damage or defects that can only be detected during disassembly/diagnostic work or through further investigation remain within the realm of prognostic risk. An increased risk exists due to concealed defects caused by fraudulent misrepresentation and which were not identifiable by the expert.

Damage or defects resulting from normal use or wear and tear of the vehicle will be accepted in accordance with the applicable standard.

There was no explicit identification or monetary consideration of the expected features within the product.

Features which, in their nature and extent, slightly exceed normal use but do not constitute unacceptable damage, will be documented and indicated as signs of wear, if applicable.

Damage or defects that, according to the applicable standard, can no longer be attributed to normal use or wear and tear are listed under "Value Reducing Factors" in the product description.

Depending on the product specification, a monetary ID can be provided. If this takes place, the costs can be 100% d or pro rata depending on the vehicle's age and mileage.

## Previous damages

No apparent prior damage that had been repaired could be found on the vehicle.

## Comments

-Der montierte Winterradsatz ist kein Bestandteil des Auslieferungsumfangs.



Figure 1: Diagonal front (left)



Figure 2: Diagonal front (right)



Figure 3: Diagonal rear (left)



Figure 4: Diagonal rear (right)



Figure 5: Interior - front



Figure 6: Interior - rear



Figure 7: Instrument cluster



Figure 8: Instrument panel



Figure 9: Interior 360° view



Figure 10: Cargo area

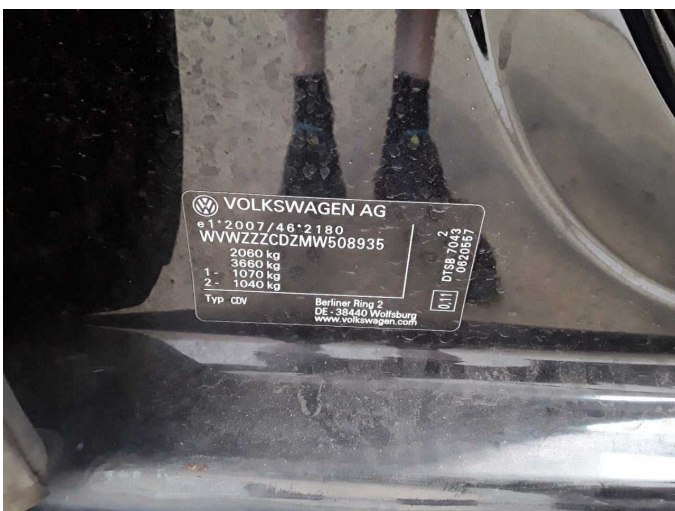

Figure 11: VIN



Figure 12: Mounted tyres



Figure 13: Documents

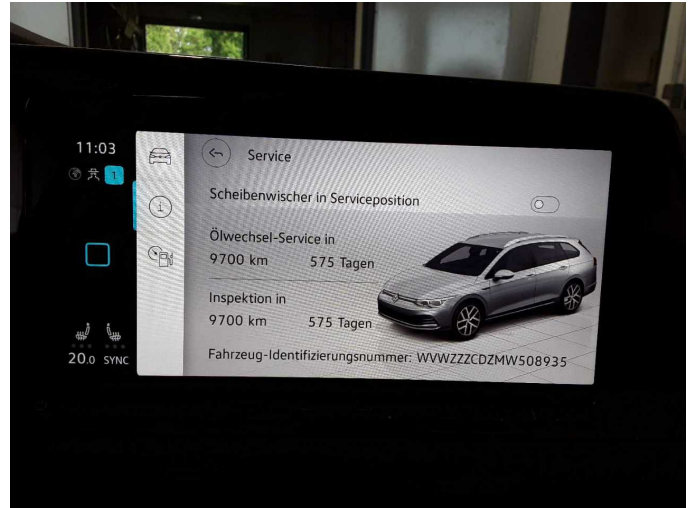

Figure 14: Documents



Figure 15: Documents



Figure 16: Additional tyres

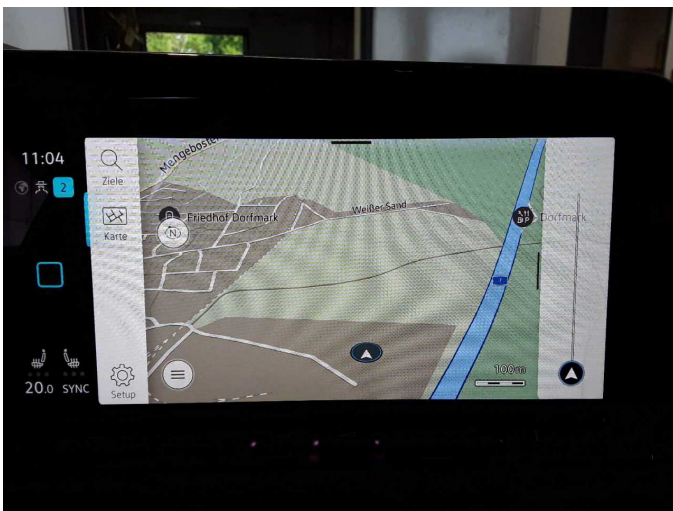

Figure 17: Navigation

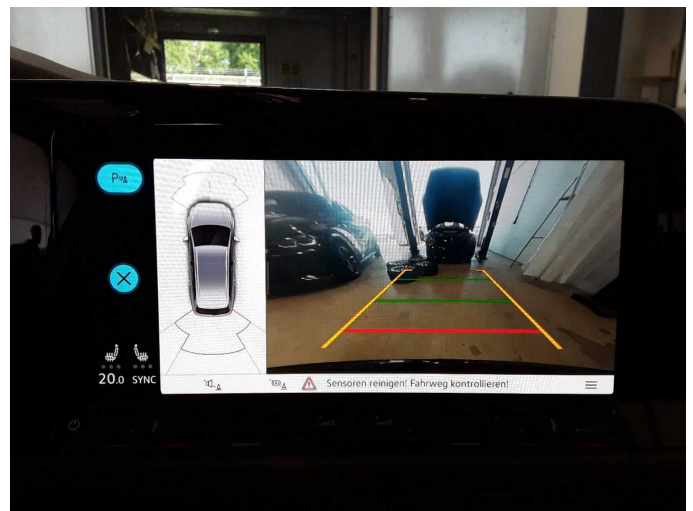

Figure 18: Misc.



Figure 19: Misc.



Figure 20: Misc.

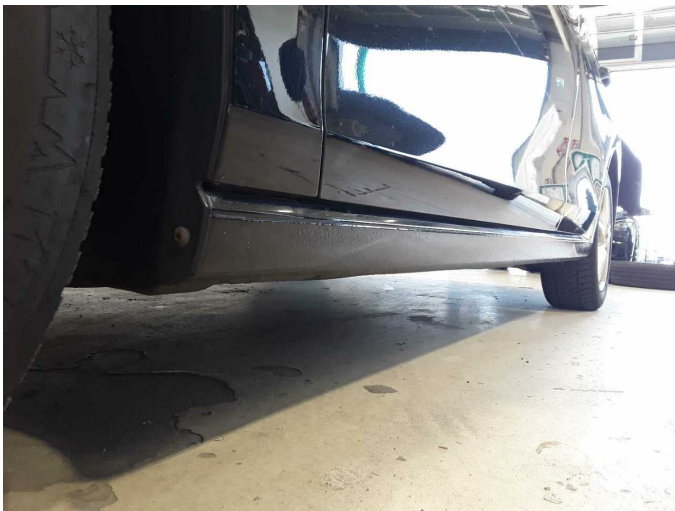

Figure 21: Misc.



Figure 22: Misc.



Figure 23: Misc.

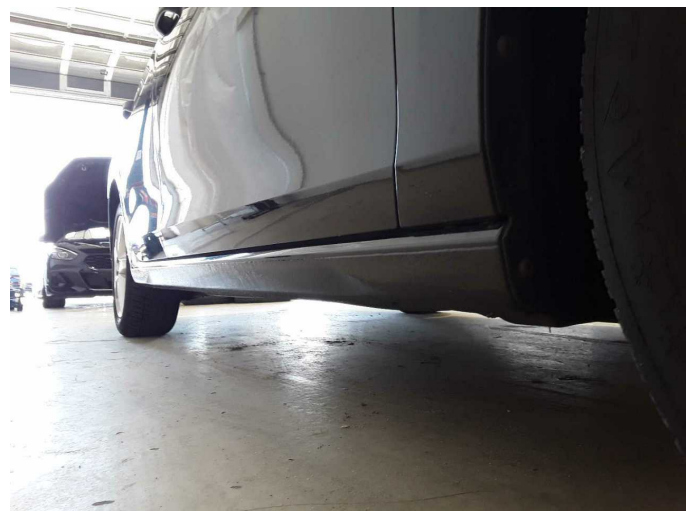

Figure 24: Misc.



Figure 25: Misc.



Figure 26: Misc.



Figure 27: Misc.



Figure 28: Misc.



Damage 1: Equipment: Tirefit filler - Expired - Replace



Damage 2: Body: B-pillar - left side (Zierleiste) - Broken / torn - Replace



**Damage 2:** Body: B-pillar - left side (Zierleiste) - Broken / torn - Replace



**Damage 3:** Trim / covers: Door trim - rear right side - Scratch(es) - Loss in value



**Damage 3:** Trim / covers: Door trim - rear right side - Scratch(es) - Loss in value



**Damage 4:** Front bumper: Front bumper - Scratch(es) - Smart repair

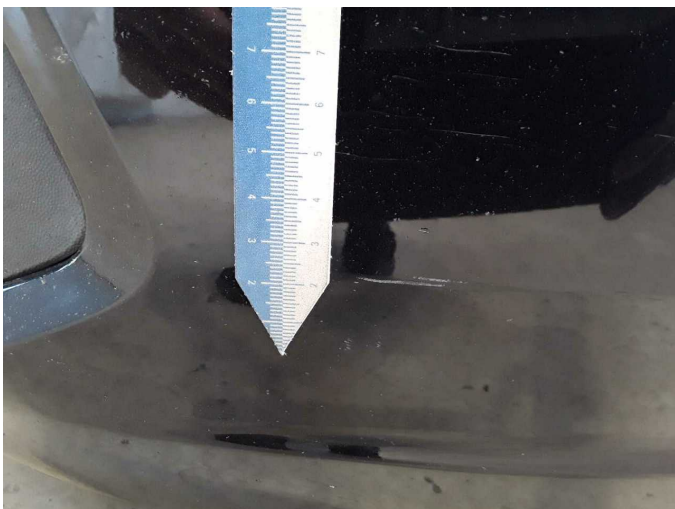

**Damage 4:** Front bumper: Front bumper - Scratch(es) - Smart repair



**Damage 5:** 2nd wheel set: 1 alloy rim - Scratch(es) - Loss in value



**Damage 5:** 2nd wheel set: 1 alloy rim - Scratch(es) - Loss in value



**Damage 6:** 2nd wheel set: 1 alloy rim - Scratch(es) - Loss in value

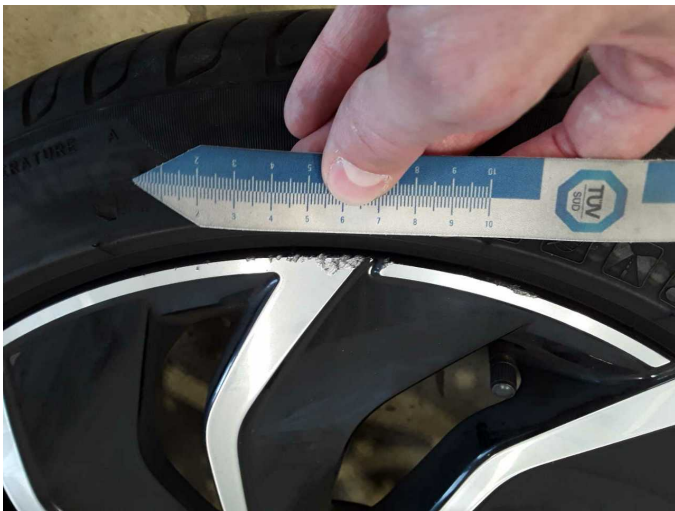

**Damage 6:** 2nd wheel set: 1 alloy rim - Scratch(es) - Loss in value



**Damage 7:** Front bumper: Cover bumper - front - Paint defect - Replace



**Damage 7:** Front bumper: Cover bumper - front - Paint defect - Replace



**Damage 8:** Side panel - rear left side: Side panel - Scratch(es) - Paint

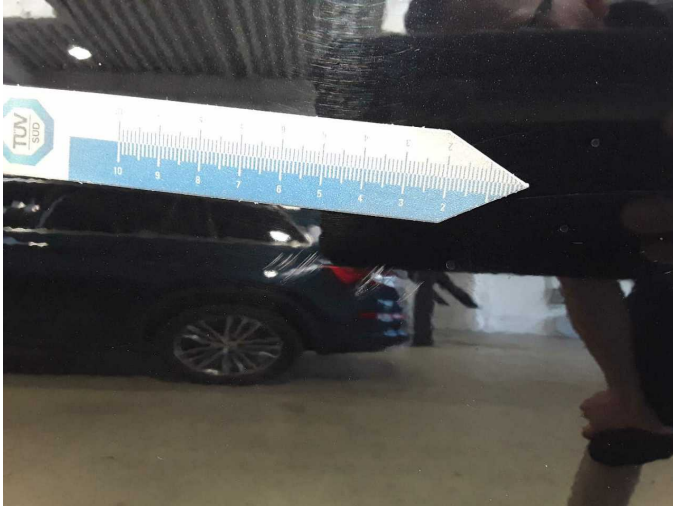

**Damage 8:** Side panel - rear left side: Side panel - Scratch(es) - Paint



**Damage 8:** Side panel - rear left side: Side panel - Scratch(es) - Paint



**Damage 9:** Rear bumper: Rear bumper - Scratch(es) - Paint



**Damage 9:** Rear bumper: Rear bumper - Scratch(es) - Paint



**Damage 9:** Rear bumper: Rear bumper - Scratch(es) - Paint

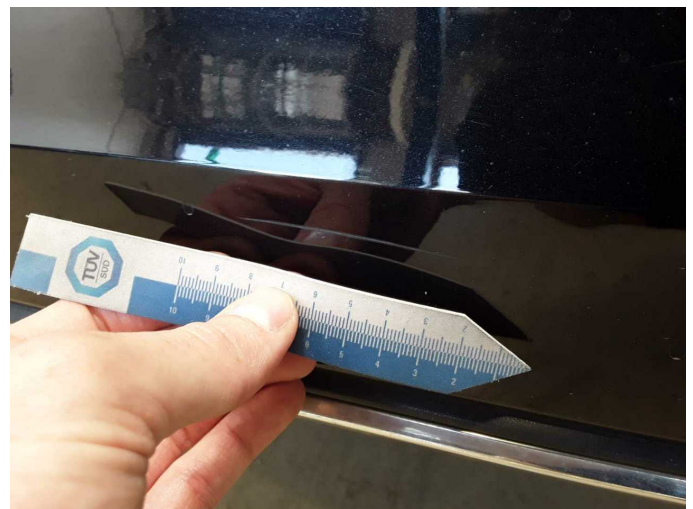

**Damage 9:** Rear bumper: Rear bumper - Scratch(es) - Paint



**Damage 10:** Door - rear right side: Door - Scratch(es) - Paint

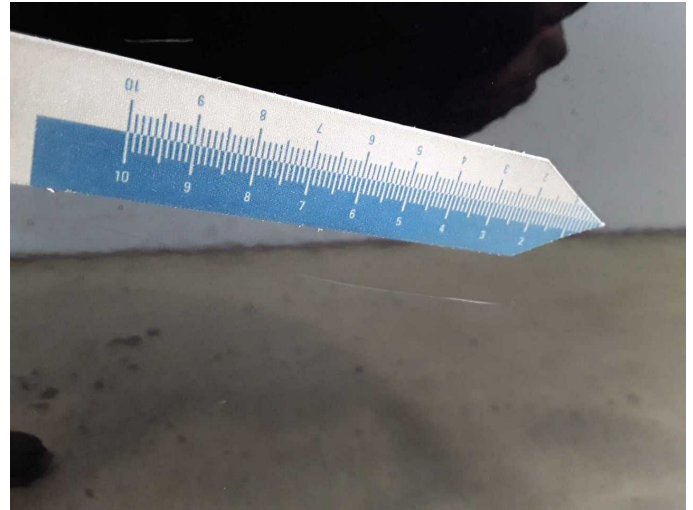

**Damage 10:** Door - rear right side: Door - Scratch(es) - Paint



**Damage 11:** Door - front right side: Door - Scratch(es) - Paint



**Damage 11:** Door - front right side: Door - Scratch(es) - Paint

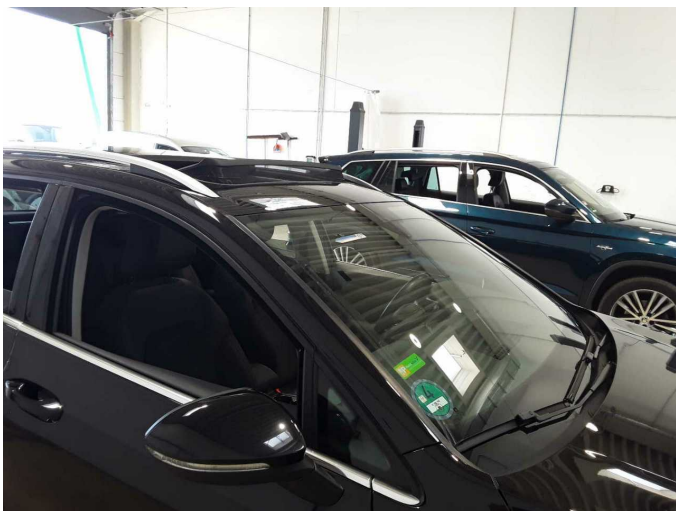

**Damage 12:** Vehicle glazing: Windscreen - Broken / torn - Replace



**Damage 12:** Vehicle glazing: Windscreen - Broken / torn - Replace



# Wartungshistorie

(gemäß Auftraggeber Informationen)

Fahrgestellnummer: WVWZZZCDZMW508935  
Hersteller / Modell: VOLKSWAGEN VOLKSWAGEN Golf Variant 2.0 TDI SCR DSG  
Style

Datum	KM-Stand	Beschreibung
29.12.2025	160.005	Motoröl b. Wartung; Ölfilter ern; Regelwartungsdienst; Wartung Sonstiges
26.08.2025	145.542	Bremsklötze vorne
20.02.2025	123.966	Getriebeöl ern/prüfen; Motoröl b. Wartung; Ölfilter ern; Regelwartungsdienst; Wartung Sonstiges
05.06.2024	95.998	Systemtest/Eigendiagnose
26.04.2024	90.458	AU; Bremse Sonstiges; Bremsflüssigkeit; Bremsflüssigkeit ern; Bremsklötze hinten; Bremsklötze vorne; Bremsscheiben hinten; Bremsscheiben vorne; Kraftstofffilter ern; Luftfiltereinsatz ern; Motoröl b. Wartung; Ölfilter ern; Regelwartungsdienst; Systemtest/Eigendiagnose; Wartung Sonstiges
30.11.2022	56.424	Bremse Sonstiges; Bremsklötze hinten; Bremsklötze vorne; Motoröl b. Wartung; Ölfilter ern; Regelwartungsdienst; Wartung Sonstiges
03.12.2021	27.738	Motoröl b. Wartung; Ölfilter ern; Regelwartungsdienst; Wartung Sonstiges