

Expertise

Protocol number: 46388221
Order No. / Reference: 26527577
Inspection date: 7 Jul 2026

Manufacturer: Opel

Model: Movano 2.3 D (CDTI) L2H2 DPF 2WD VA

VIN: W0VMRY608JB153704



Vehicle details

Manufacturer / Type / Model / Equipment

Opel Movano 2.3 D (CDTI) L2H2 DPF 2WD VA

Vehicle Identification number W0VMRY608JB153704

Mileage (Read) 73,028 km

First registration 22 May 2018

Number of holders 1

Next periodical technical inspection 07/2026
(Report on hand)

Power / Engine displacement 96 kw / 2,299 ccm

Fuel type / Cylinder Diesel / 4

Gearbox / Number of gears Manual / 6

Type of drive Front drive

Type of vehicle Van

Colour / colour code Brilliant-Silber Metallic

Doors / Seats 4 / 2

Upholstery type Cloth

Colour of upholstery Black



Vehicle details

Maintenance booklet / proof	digital evidence / incomplete	Next maintenance in	0 km
Last service on / at	07/2024 at 58,635 km		
Key is / should be	2 / 2	FZG documents	ZB#2 (B) was available (copy), ZB#1 (S) was not available.
		Letter No.	EY474483
Previous damage / Accident	Detectable	Repainting	Detectable
Inspection conditions	sufficient	Lifting equipment / pit	No
Test drive	Not performed	Engine function test	Performed
Manufacturer key number/ type code number	1844 / AAZ 01104		
Emission standard	EURO6;Y;PI/CI; N1 III, N2	fine dust sticker	
Permitted total weight	3,300 kg	Empty weight	

Tyres

Mounted tyres

#	Tyre size	Type of tyre	Manufacturer	Tread depth
1)	225/65 R16 112R	Summer tyres on Steel rim with wheel cover	Pirelli	5mm / 5mm
2)	225/65 R16 112R	Summer tyres on Steel rim with wheel cover	Pirelli	5mm / 5mm

Additional tyres

#	Tyre size	Type of tyre	Manufacturer	Tread depth
1)	225/65 R16 112R	Winter tyres on Steel	Goodyear	5mm / 5mm
2)	225/65 R16 112R	Winter tyres on Steel	Goodyear	6mm / 6mm

Replacement

Typ	Tyre size	Type of tyre	Manufacturer	Tread depth
E	225/65 R16 112R C	Summer tyres on Steel	Pirelli	7 mm

Legend: Tread depth information for the left tire is listed first, for the right tire it is listed second on the axle in the direction of travel.



Equipment

Standard equipment

- ABS electronic
- Electrically adjustable and heated exterior mirrors
- ESP, Electronic Stability Program
- Electric front windows
- Seat belts: 3-point safety belts in the front
- Fuel tank 80 l
- Steering column, height adjustable
- Pollen filter
- Upholstery - Fabric
- Seat: Driver's seat, 4-way adjustable
- Blind spot mirror in passenger-side sun visor
- Doors: Sheet metal insert without window, driver's side
- Anchoring points in the cargo area
- Immobiliser
- Central locking with remote control

- Driver's side airbag (full-size)
- Tachometer
- Vehicle key (3-button) for selective door unlocking
- Transmission: 6-speed transmission
- Headrests (3) height adjustable
- Cargo area lighting
- Particulate filter: Soot particle filter for diesel engines with SCR
- Power steering
- Bumper without integrated step
- Partition wall, closed
- Doors: Sliding door, passenger side, without window
- Lashing eyes on the loading platform
- Thermal insulation glazing, green tinted

Extra equipment

- 1 set of winter wheels
- Bott interior fittings (converted from old vehicle)
- Rear gullwing doors, 180° opening angle, glazed
- Rubber mats at the front
- Air conditioning with pollen filter
- Package: Cool & Sound
- Radio CD 16 BT
- Seat cover driver
- Seat: Comfort driver's seat
- Partition wall, closed with fixed window

- Extendable step
- Anti-theft alarm system
- External start system
- Heated rear window
- Paint finish: Metallic special color
- Package: Light 1
- Wheels: Spare wheel, steel
- Seat: Comfort single seat, passenger
- Seat heating for driver and front passenger individual seats

Brief expert findings

Documents submitted	At the time of the inspection, the vehicle registration certificate Part 2 (title) was available, but the vehicle registration certificate Part 1 (document) was not. (Copy)
VIN comparison	The vehicle identification number (VIN) was read from the vehicle and its conformity with the submitted documents was confirmed by the undersigned during the inspection.
Inspection	The inspection conditions were sufficient for the assessment of the vehicle. No lifting equipment or pit was available for inspecting the vehicle. Therefore, inspection of the vehicle's underside was only possible to a limited extent.
Test drive	No test drive/shunting maneuver was carried out during the inspection of the vehicle.
Engine function test	An engine test run was performed.



Value reducing factors

No.	Component group	Description
1	Misc.	Inspection / maintenance (Unvollständig Motorölservice fällig) - No evidence - No deduction
2	Misc.	Main inspection (Fälligkeit 07.2026) - No evidence - No deduction
3	Seat - front	Protective Cover - left side - Damaged - Replace
4	Rear of vehicle	Rear panel (Verkleidung Abschlussblech Innen) - Broken / torn - Replace
5	Sill - left side	Sill - Scratched - Smart repair
6	Rear of vehicle	Foot plate - Corrosion - Loss in value
7	Door - front left side	Door seal - Damaged - Replace
8	Rear bumper	Rear bumper - Scratched - Loss in value
9	Misc.	Inspection / maintenance (Motorölservice) - Due - Perform
10	Bonnet	Bonnet - Deformed - Repair and paint
11	Door - front right side	Door - Scratched - Paint
12	Side panel - rear left side	Side panel - Scratched - Paint
13	Boot lid / rear door	Rear door - right side - Deformed - Repair and paint

Wear and tear

No.	Component group	Description
1	Vehicle glazing	Windscreen - Stone chips - No deduction
2	Front bumper	Front bumper - Stone chips - No deduction
3	Interior	Interior - Scratch(es) - No deduction

The vehicle shows signs of wear and tear commensurate with its age and use.

Previous damages

No.	Previous damage	Extent of damage (Net)
1	Side - left, Provided by user / customer, from 26 Jun 2023	10.541,43 €

Repainting

No.	Repainting
1	Mudguard - left side, Professionally carried out, Invoice of repair done Non-existent
2	Bonnet, Professionally carried out, Invoice of repair done Non-existent
3	Door - front left side, Professionally carried out, Invoice of repair done Non-existent

Paint coat thickness measurement

Mudguard - left side	179 µm	Bonnet	228 µm
Door - front left side	211 µm		



Order/Scope of Order

An order was placed to prepare a sales report for the described vehicle. This report includes the following:

- Description of key vehicle information
- Documentation of equipment features
(Delivery by third-party service providers)
- Documentation of damage, defects, missing parts
- Documentation of prior damage, unrepaired prior damage, repainting
- A brief visual or functional inspection of the equipment details, if possible.
(Functional testing of driver assistance systems is not included in the scope of services!)
- a photographic documentation of the vehicle

Basis for the order

This product is based on the guidelines for vehicle returns and valuations of light commercial vehicles published by Alphabet Fleet Management GmbH. The expert makes the specific findings in each individual case objectively, within the framework of the prescribed standards, based on their own expertise.

The vehicle inspection takes place in a fully assembled, unassembled state.

Damage or defects that can only be detected during disassembly/diagnostic work or through further investigation remain within the realm of prognostic risk. An increased risk exists due to concealed defects caused by fraudulent misrepresentation and which were not identifiable by the expert.

Damage or defects resulting from normal use or wear and tear of the vehicle will be accepted in accordance with the applicable standard.

There was no explicit identification or monetary consideration of the expected features within the product.

Features which, in their nature and extent, slightly exceed normal use but do not constitute unacceptable damage, will be documented and indicated as signs of wear, if applicable.

Damage or defects that, according to the applicable standard, can no longer be attributed to normal use or wear and tear are listed under "Value Reducing Factors" in the product description.

Depending on the product specification, a monetary ID can be provided. If this takes place, the costs can be 100% d or pro rata depending on the vehicle's age and mileage.

Previous damages

According to available information previous damages were repaired at the vehicle. Traces of repairs, which allow conclusions about the area of repair, were not recognizable during the inspection.

Comments

- Die Unterbodenbesichtigung war nur ebenerdig & eingeschränkt möglich. Mehrkosten möglich.

- Das Fahrzeugdach konnte unter den gegebenen Bedingungen nicht begutachtet werden. Etwaige wertmindernde Faktoren fließen nicht in diese Beurteilung hinein.



Figure 1: Diagonal front (left)



Figure 2: Diagonal front (right)



Figure 3: Diagonal rear (left)



Figure 4: Diagonal rear (right)

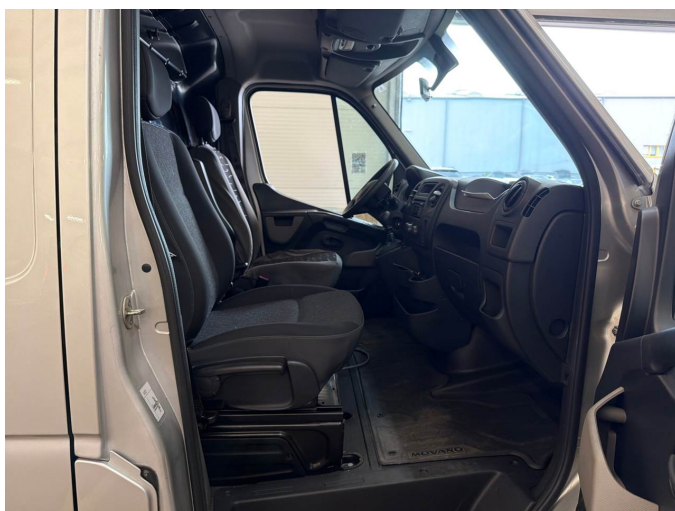

Figure 5: Interior - front

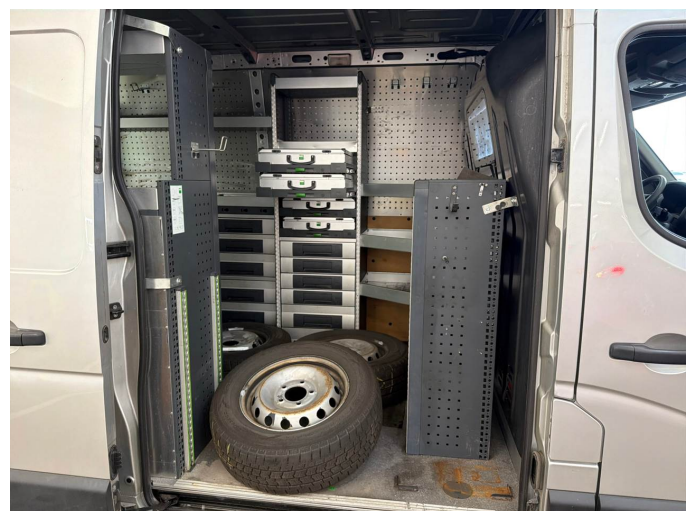

Figure 6: Interior - rear



Figure 7: Instrument cluster



Figure 8: Instrument panel



Figure 9: Interior 360° view



Figure 10: Cargo area

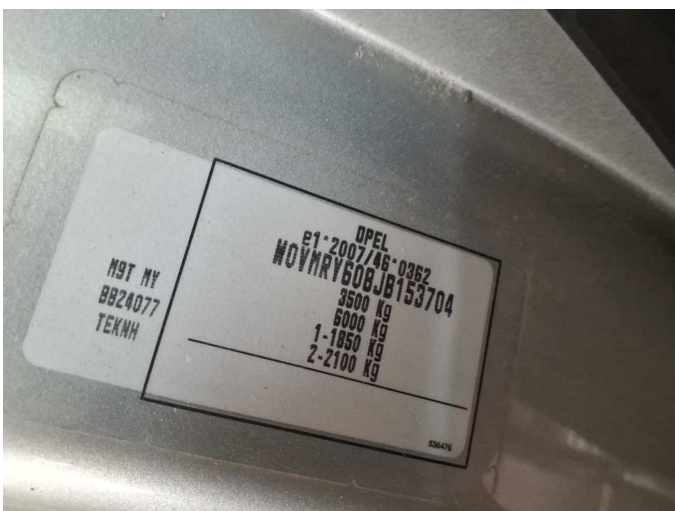

Figure 11: VIN



Figure 12: Mounted tyres



Figure 13: Documents

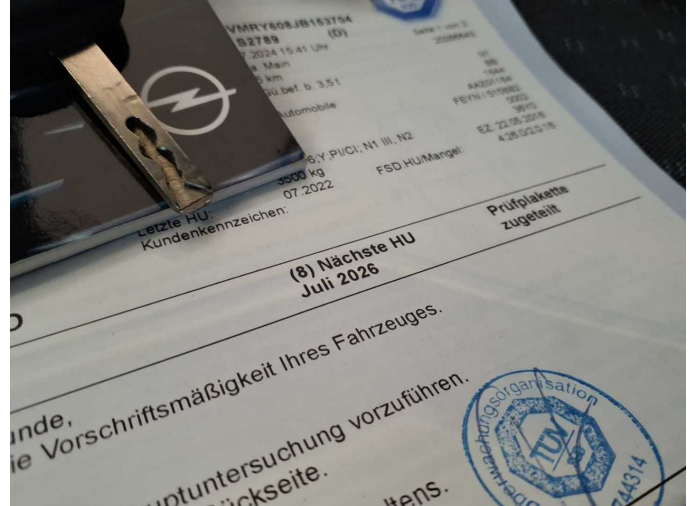

Figure 14: Documents



Figure 15: Documents



Figure 16: Additional tyres



Figure 17: Misc.



Figure 18: Misc.



Figure 19: Misc.



Figure 20: Misc.



Figure 21: Misc.



Figure 22: Misc.



Figure 23: Misc.



Figure 24: Misc.



Figure 25: Misc.



Figure 26: Misc.



Figure 27: Misc.



Figure 28: Misc.



Figure 29: Misc.



Figure 30: Misc.



Figure 31: Misc.



Figure 32: Misc.



Figure 33: Misc.



Damage 2: Misc.: Main inspection (Fälligkeit 07.2026) - No evidence - No deduction

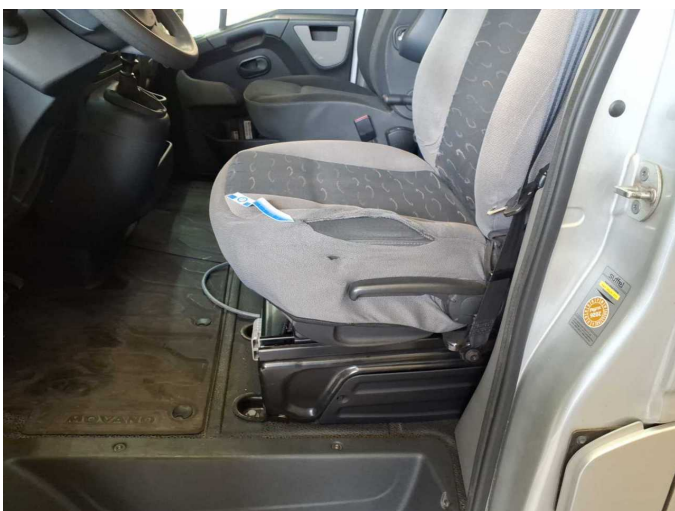

Damage 3: Seat - front: Protective Cover - left side - Damaged - Replace



Damage 3: Seat - front: Protective Cover - left side - Damaged - Replace



Damage 4: Rear of vehicle: Rear panel (Verkleidung Abschlussblech Innen) - Broken / torn - Replace



Damage 4: Rear of vehicle: Rear panel (Verkleidung Abschlussblech Innen) - Broken / torn - Replace



Damage 5: Sill - left side: Sill - Scratched - Smart repair



Damage 5: Sill - left side: Sill - Scratched - Smart repair

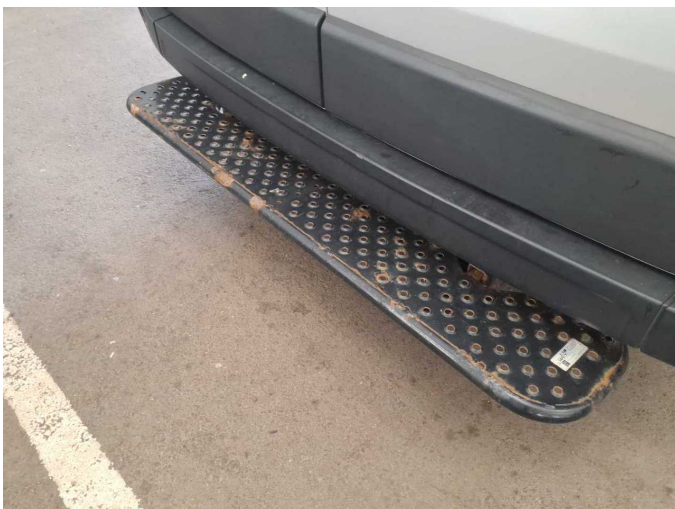

Damage 6: Rear of vehicle: Foot plate - Corrosion - Loss in value



Damage 6: Rear of vehicle: Foot plate - Corrosion - Loss in value



Damage 7: Door - front left side: Door seal - Damaged - Replace



Damage 7: Door - front left side: Door seal - Damaged - Replace

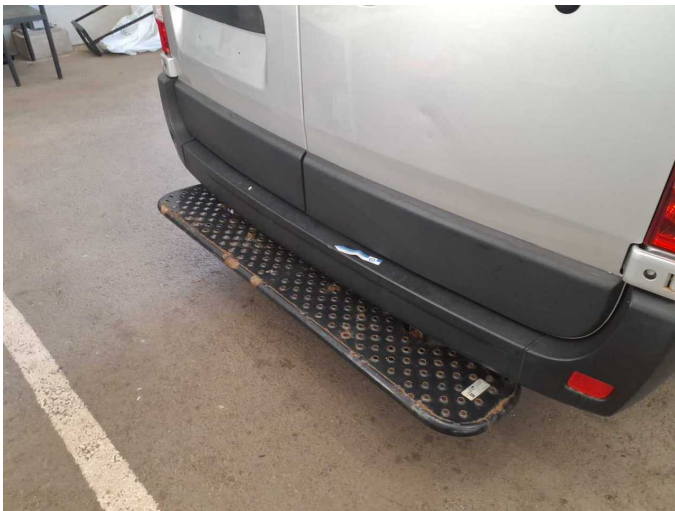

Damage 8: Rear bumper: Rear bumper - Scratched - Loss in value



Damage 8: Rear bumper: Rear bumper - Scratched - Loss in value



Damage 9: Misc.: Inspection / maintenance (Motorölservice) - Due - Perform



Damage 10: Bonnet: Bonnet - Deformed - Repair and paint



Damage 10: Bonnet: Bonnet - Deformed - Repair and paint



Damage 11: Door - front right side: Door - Scratched - Paint



Damage 11: Door - front right side: Door - Scratched - Paint



Damage 12: Side panel - rear left side: Side panel - Scratched - Paint

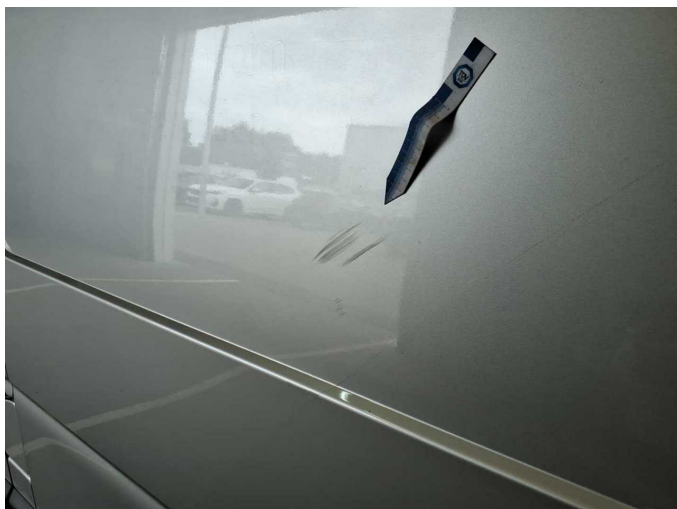

Damage 12: Side panel - rear left side: Side panel - Scratched - Paint

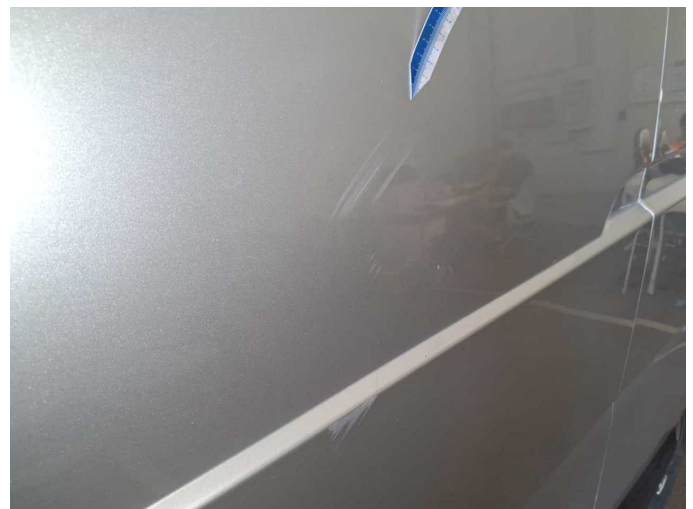

Damage 12: Side panel - rear left side: Side panel - Scratched - Paint



Damage 13: Boot lid / rear door: Rear door - right side - Deformed - Repair and paint



Damage 13: Boot lid / rear door: Rear door - right side - Deformed - Repair and paint



Repainting 1: Mudguard - left side



Repainting 1: Mudguard - left side

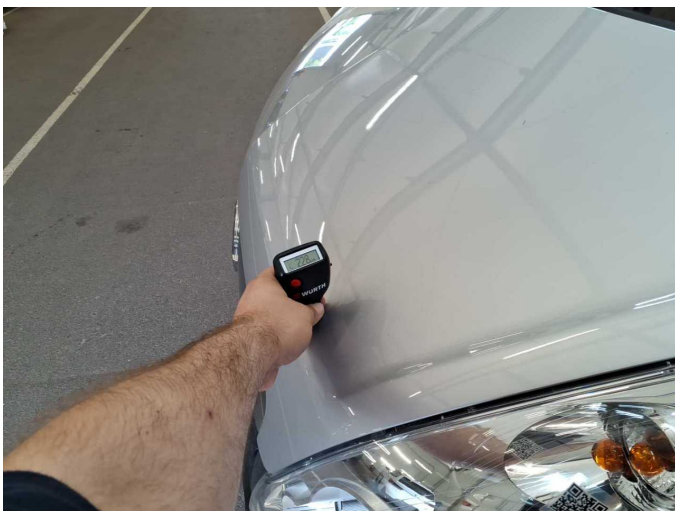

Repainting 2: Bonnet



Repainting 2: Bonnet



Repainting 3: Door - front left side



Repainting 3: Door - front left side



Wartungshistorie

(gemäß Auftraggeber Informationen)

Fahrgestellnummer: W0VMRY608JB153704

Hersteller / Modell: OPEL OPEL Movano 2.3 D (CDTI) L2H2 DPF 2WD VA

Datum	KM-Stand	Beschreibung
04.02.2026	77.314	Batterie ern; Systemtest/Eigendiagnose
25.06.2025	67.475	Batterie ern; Systemtest/Eigendiagnose
12.07.2024	58.635	Bremsflüssigkeit; Bremsflüssigkeit ern; HU + AU; Keilrippenriemen; Motoröl b. Wartung; Ölfilter ern; Regelwartungsdienst; Reparatur Sonstiges; Systemtest/Eigendiagnose; Wartung Sonstiges
22.07.2022	38.351	Batterie ern; Bremse Sonstiges; Bremsflüssigkeit; Bremsflüssigkeit ern; Bremsklötze hinten; Bremsklötze vorne; Bremsscheiben + Klötze v; Bremsscheiben vorne; Kraftstofffilter ern; Luftfiltereinsatz ern; Motoröl b. Wartung; Ölfilter ern; Regelwartungsdienst; Reparatur Sonstiges; Wartung Sonstiges