

## Expertise

Protocol number: 46293318  
Order No. / Reference: 26394639  
Inspection date: 24 Jun 2026

Manufacturer: Peugeot

Model: Traveller L3 2.0 BlueHDi 180 S&S EAT8 Business VIP

VIN: VF3VEEHZ7PZ029439



### Vehicle details

#### Manufacturer / Type / Model / Equipment

Peugeot Traveller L3 2.0 BlueHDi 180 S&S EAT8 Business VIP

**Vehicle Identification number** VF3VEEHZ7PZ029439

**Mileage (Read)** 102,725 km

**First registration** 29 Aug 2023

**Number of holders** 1

**Next periodical technical inspection** 08/2026

**Power / Engine displacement** 130 kw / 1,997 ccm

**Fuel type / Cylinder** Diesel / 4

**Gearbox / Number of gears** Automatic / 8

**Type of drive** Front drive

**Type of vehicle** Van

**Colour / colour code** Schneeweiß

**Doors / Seats** 5 / 7

**Upholstery type** Leather

**Colour of upholstery** Black

**readiness to drive** Roadworthy



## Vehicle details

<b>Maintenance booklet / proof</b>	Available / complete	<b>Next maintenance in</b>	39,580 km
<b>Key is / should be</b>	2 / 2	<b>FZG documents</b>	ZB#2 (B) was available (copy), ZB#1 (S) was not available.
		<b>Letter No.</b>	GG064905
<b>Previous damage / Accident</b>	Detectable	<b>Repainting</b>	None detectable
<b>Inspection conditions</b>	sufficient	<b>Lifting equipment / pit</b>	No
<b>Test drive</b>	Not performed	<b>Engine function test</b>	Performed
<b>readiness to drive</b>	Roadworthy		
<b>Manufacturer key number/ type code number</b>	3003 / AXD 00838		
<b>Emission standard</b>	EURO6;WLTP;AP;PI/CI; M, N1 I	<b>fine dust sticker</b>	
<b>Permitted total weight</b>	2,760 kg	<b>Empty weight</b>	

## Tyres

### Mounted tyres

#	Tyre size	Type of tyre	Manufacturer	Tread depth
1)	225/55 R17 101V	Winter tyres on Light alloy	Pirelli	5mm / 5mm
2)	225/55 R17 101V	Winter tyres on Light alloy	Continental	8mm / 8mm

### Additional tyres

#	Tyre size	Type of tyre	Manufacturer	Tread depth
1)	225/55 R17 101V	Summer tyres on Light alloy	Michelin	4mm / 4mm
2)	225/55 R17 101V	Summer tyres on Light alloy	Michelin	5mm / 5mm

**Legend: Tread depth information for the left tire is listed first, for the right tire it is listed second on the axle in the direction of travel.**



## Equipment

### Standard equipment

- ABS
- Driver's side airbag
- Airbag: Curtain airbags
- Exterior mirror caps painted in Perla Nera black and side moldings painted in body color
- On-board computer
- Third brake light
- ESP including ASR (Electronic Stability Program and Traction Control)
- electric parking brake
- Speed controller and speed limiter
- Head-up display
- Interior mirror automatically dimming
- Air conditioning: Additional air conditioning in the rear
- Paint finish: Solid color paint
- Multifunction leather steering wheel
- Navigation system: 3D navigation system NAC with digital radio reception DAB+ (3D navigation including 3D display of buildings and monuments - Mirror Screen - voice recognition for navigation, telephone and media - operation via the touchscreen with 7" color display - Bluetooth hands-free system - USB port (Type A) - Tri-tuner - real-time navigation by "TomTom Services" (only in conjunction with PEUGEOT Connect Box))
- Indirect tire pressure sensor
- tire repair kit
- Wheels: 17" diamond-turned alloy wheels, with summer tires (225/55 R17)
- Business VIP seating combination: 6-seater - Claudia leather (Row 1: Driver and front passenger seats electrically adjustable, with armrest, seat heating on both sides including massage function - Row 2: Two individual seats on rails with armrests, foldable and removable - rotatable Drop & Go with ISOFIX mounting - Row 3: Two individual seats on rails, foldable and removable with ISOFIX mounting - Headrests)
- LED daytime running lights
- Illuminated step in rows 1 and 2
- Doors: Electric sliding doors on the right and left (opening sensor - keyless system (keyless access and start system))
- Central locking with remote control
- Passenger side airbag (can be deactivated)
- Front side airbags
- Electrically adjustable, heated and folding exterior mirrors
- Hill start assist
- Flooring: Carpet in rows 1, 2 and 3
- Tachometer
- Rear parking aid (acoustic and visual)
- Windows: Side windows in rows 2 and 3 are extra tinted
- Electric front windows (with comfort operation)
- Floor mats in rows 1, 2 and 3
- Transmission: 8-speed automatic (EAT8)
- Glazed tailgate, heated and with windscreen wiper (rear window more heavily tinted)
- Automatic climate control, 2-zone
- Steering wheel adjustable for height and reach
- Fatigue warning
- Fog light
- Package: "Visibility" (light sensor - rain sensor)
- Package: Easy Package Plus (front parking aid, acoustic and visual - 180° reversing camera with surround view - blind spot assist)
- Particulate filter: Soot particle filter for diesel engines
- Peugeot Connect Box (with free telematics services PEUGEOT Connect SOS and PEUGEOT Connect Assistance - GPS module - Integrated European SIM card - Speaker and microphone - Emergency battery)
- Electric power steering
- Seat belts (three-point seat belts in all seats)
- Sunshades in row 2
- 12-volt power outlet, 2nd row of seats
- 12-volt power outlet, 3rd row of seats
- 12-volt power outlet in the dashboard
- 12-volt power outlet in the glove compartment
- Power outlet: 220V socket in row 2
- Stop & Start automatic
- Front and rear bumpers in body color
- Table behind the seats in row 1
- Door: Automatic door unlocking (in case of impact)
- Door handles in chrome look
- Immobiliser
- Xenon headlights

### Extra equipment

- Seating combination Business VIP 1: 7-seater - Claudia leather (Row 1: two individual seats, electrically adjustable with armrest, heated with massage function - Row 2: two individual seats on rails with armrests, foldable and removable - rotatable Drop & Go with ISOFIX mount - Row 3: 1/3-2/3 bench seat on rails, foldable and removable with ISOFIX mount - luggage compartment cover - headrests)
- Driver Assistance Package 1
- Trailer hitch



## Brief expert findings

Documents submitted	At the time of the inspection, the vehicle registration certificate Part 2 (title) was available, but the vehicle registration certificate Part 1 (document) was not. (Copy)
VIN comparison	The vehicle identification number (VIN) was read from the vehicle and its conformity with the submitted documents was confirmed by the undersigned during the inspection.
Inspection	The inspection conditions were sufficient for the assessment of the vehicle. No lifting equipment or pit was available for inspecting the vehicle. Therefore, inspection of the vehicle's underside was only possible to a limited extent.
Test drive	No test drive/shunting maneuver was carried out during the inspection of the vehicle.
Engine function test	An engine test run was performed.
readiness to drive	The vehicle was roadworthy at the time of inspection.

## Value reducing factors

No.	Component group	Description
1	Door - front left side	Door handle - outside - Scratch(es) - Smart repair
2	Body	Underbody (Getriebe Ölfeucht) - Perform diagnosis
3	Side panel - rear left side	Side panel - dent(s) - Smooth repair work
4	Body	B-pillar - left side - Dent / paintcoat damage - Smart repair
5	Side panel - rear left side	Sill - Dent / paintcoat damage - Smart repair
6	Rear bumper	Bumper - rear left side - Scratch(es) - Smart repair
7	Sill - right side	Sill - Scratch(es) - Smart repair
8	Mudguard - right side	Mudguard - right side - Scratch(es) - Smart repair
9	Roof	Roof - dent(s) - Paint
10	Front bumper	Front bumper (+ Zierleiste links erneuern) - Scratch(es) - Paint
11	Vehicle glazing	Windscreen - Stone chips - Replace

## Wear and tear

No.	Component group	Description
1	Bonnet	Bonnet - Stone chips - No deduction
2	Wing mirror - right side	Cap - Scratch(es) - No deduction

The vehicle shows signs of wear and tear commensurate with its age and use.

## Previous damages

No.	Previous damage	Extent of damage (Net)
1	Rear, Provided by user / customer, from 11 Jul 2024	1.310,31 €
2	Rear, Provided by user / customer, from 13 Feb 2024	1.765,56 €



## Order/Scope of Order

An order was placed to prepare a sales report for the described vehicle. This report includes the following:

- Description of key vehicle information
- Documentation of equipment features  
*(Delivery by third-party service providers)*
- Documentation of damage, defects, missing parts
- Documentation of prior damage, unrepaired prior damage, repainting
- A brief visual or functional inspection of the equipment details, if possible.  
*(Functional testing of driver assistance systems is not included in the scope of services!)*
- a photographic documentation of the vehicle

## Basis for the order

This product is based on the guidelines for vehicle returns and valuations published by Alphabet Fleet GmbH. The expert makes the specific findings in each individual case objectively, within the framework of the prescribed standards, based on their own expertise.

The vehicle inspection takes place in a fully assembled, unassembled state.

Damage or defects that can only be detected during disassembly/diagnostic work or through further investigation remain within the realm of prognostic risk. An increased risk exists due to concealed defects caused by fraudulent misrepresentation and which were not identifiable by the expert.

Damage or defects resulting from normal use or wear and tear of the vehicle will be accepted in accordance with the applicable standard.

There was no explicit identification or monetary consideration of the expected features within the product.

Features which, in their nature and extent, slightly exceed normal use but do not constitute unacceptable damage, will be documented and indicated as signs of wear, if applicable.

Damage or defects that, according to the applicable standard, can no longer be attributed to normal use or wear and tear are listed under "Value Reducing Factors" in the product description.

Depending on the product specification, a monetary ID can be provided. If this takes place, the costs can be 100% or pro rata depending on the vehicle's age and mileage.

## Previous damages

According to available information previous damages were repaired at the vehicle. Traces of repairs, which allow conclusions about the area of repair, were not recognizable during the inspection.

## Comments

Die montierten Winterräder sind kein Bestandteil der Ausstattung.



Figure 1: Diagonal front (left)



Figure 2: Diagonal front (right)



Figure 3: Diagonal rear (left)



Figure 4: Diagonal rear (right)



Figure 5: Interior - front



Figure 6: Interior - rear



Figure 7: Instrument cluster



Figure 8: Instrument panel



Figure 9: Interior 360° view



Figure 10: Cargo area

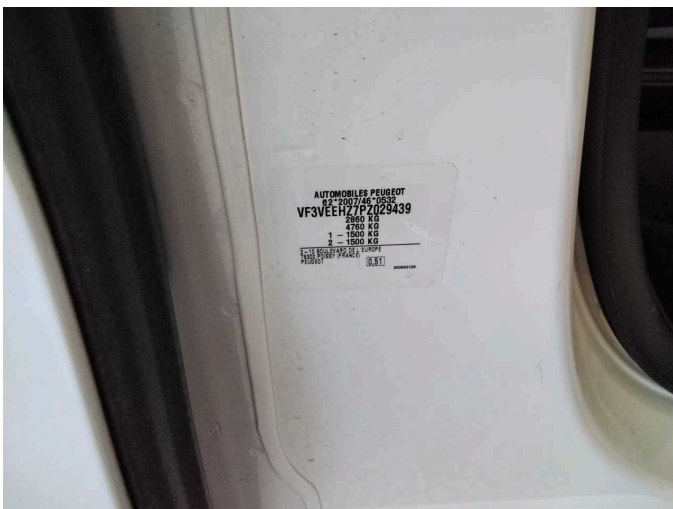

Figure 11: VIN



Figure 12: Mounted tyres

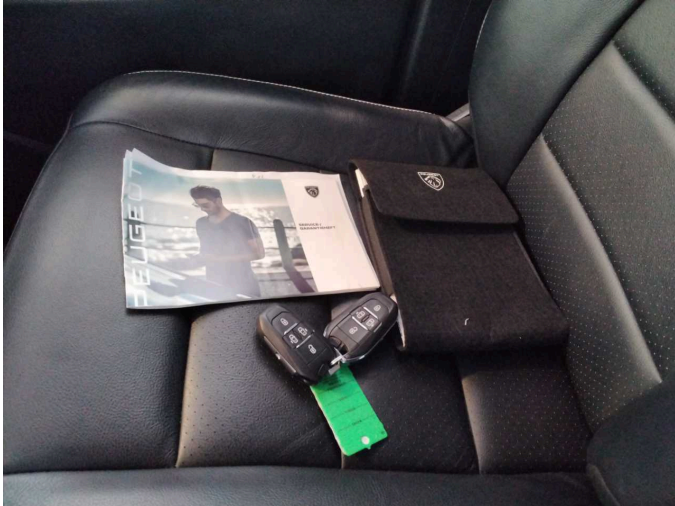

Figure 13: Documents

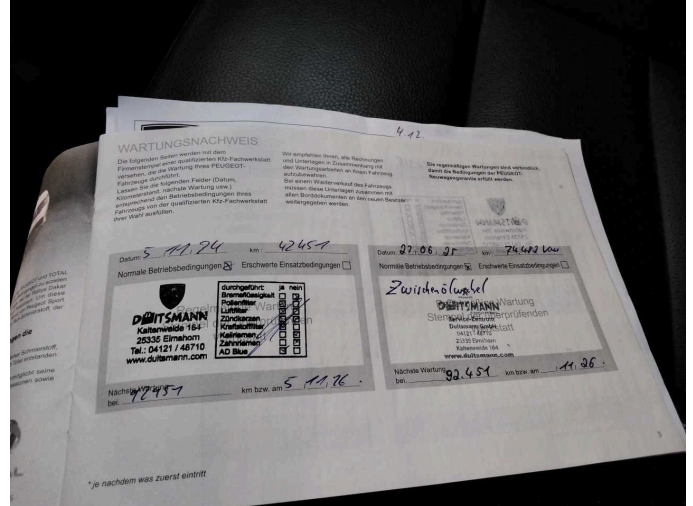

Figure 14: Documents

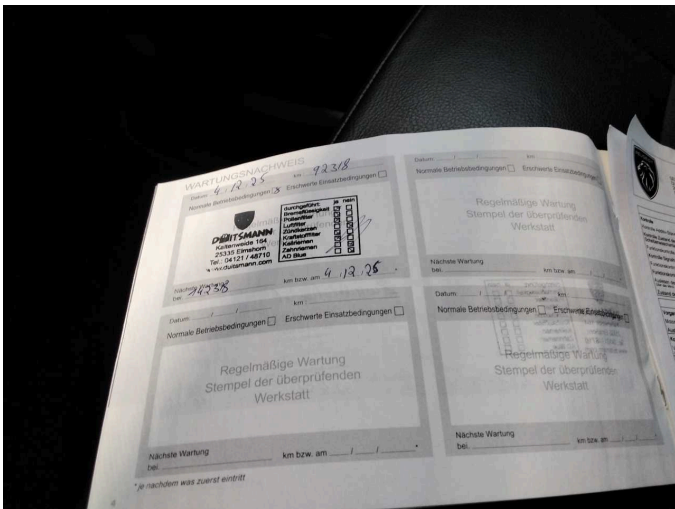

Figure 15: Documents



Figure 16: Additional tyres



Figure 17: Additional tyres



Figure 18: Navigation



Figure 19: Misc.



Figure 20: Misc.

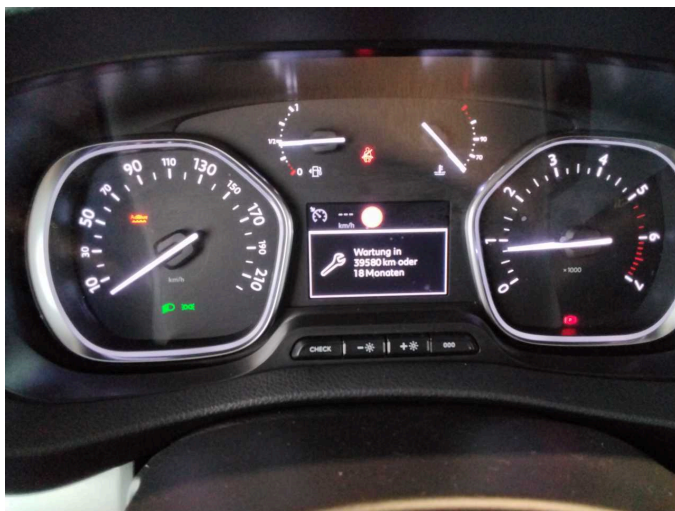

Figure 21: Misc.

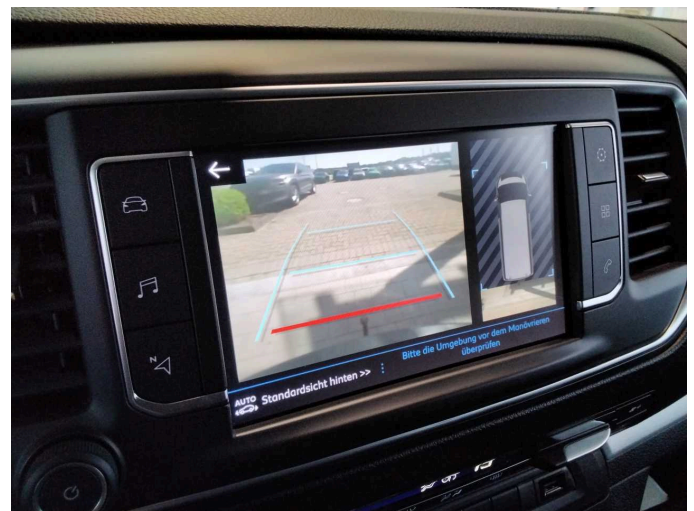

Figure 22: Misc.



Figure 23: Misc.

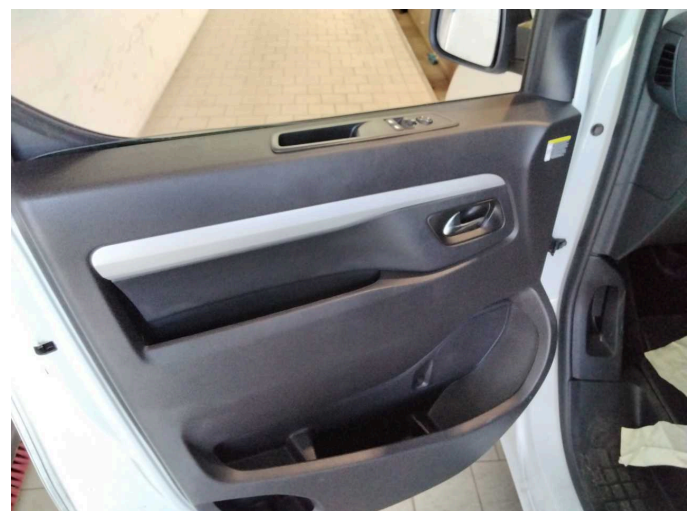

Figure 24: Misc.



Figure 25: Misc.



Figure 26: Misc.



Figure 27: Misc.



Figure 28: Misc.

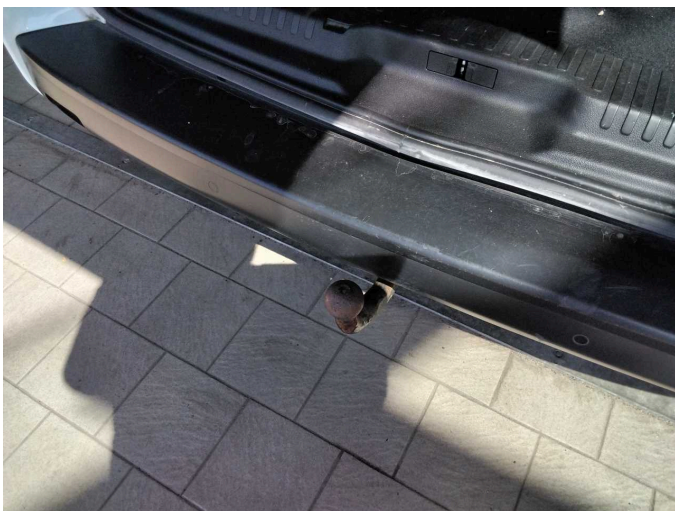

Figure 29: Misc.

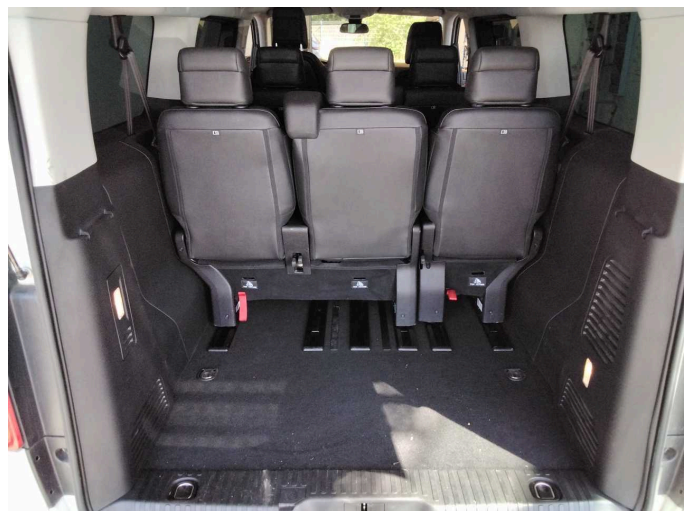

Figure 30: Misc.



Figure 31: Misc.



Figure 32: Misc.

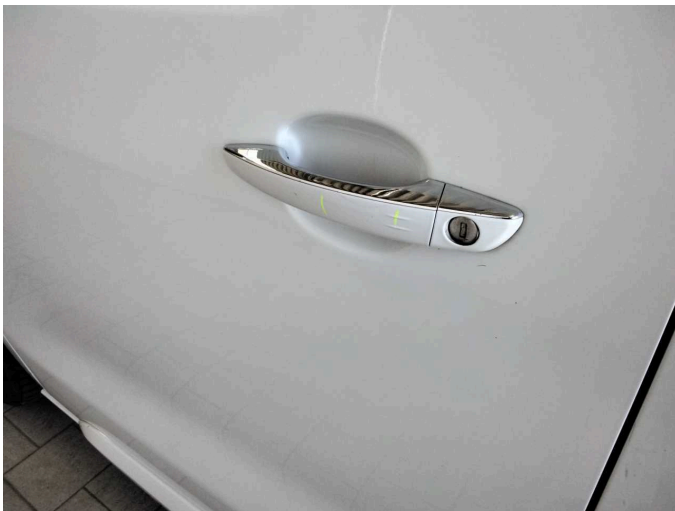

Damage 1: Door - front left side: Door handle - outside - Scratch(es) - Smart repair



Damage 1: Door - front left side: Door handle - outside - Scratch(es) - Smart repair

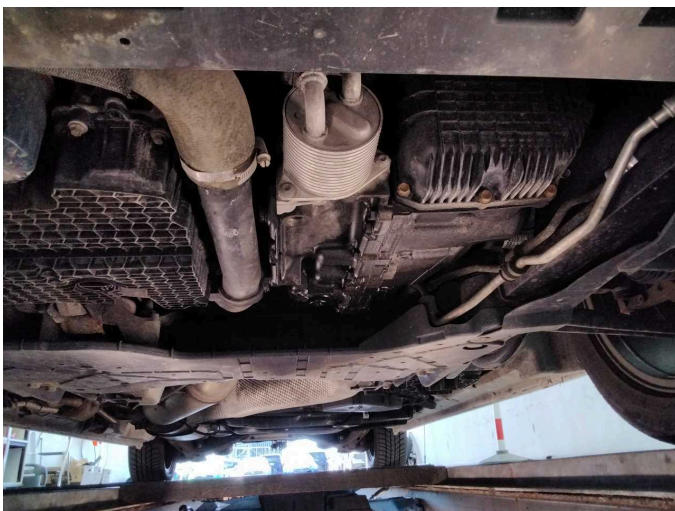

Damage 2: Body: Underbody (Getriebe Ölfeucht) - Perform diagnosis

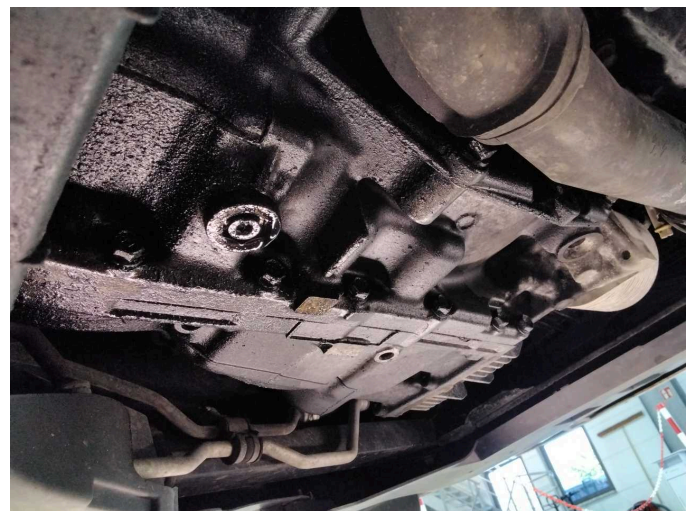

Damage 2: Body: Underbody (Getriebe Ölfeucht) - Perform diagnosis



**Damage 3:** Side panel - rear left side: Side panel - dent(s) - Smooth repair work



**Damage 3:** Side panel - rear left side: Side panel - dent(s) - Smooth repair work

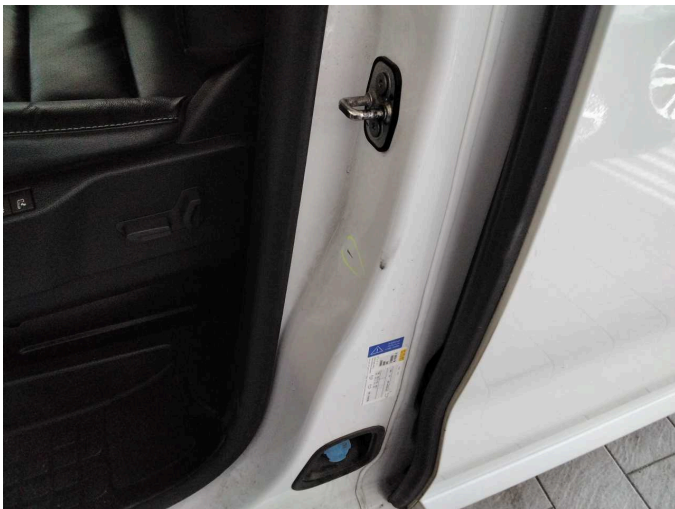

**Damage 4:** Body: B-pillar - left side - Dent / paintcoat damage - Smart repair

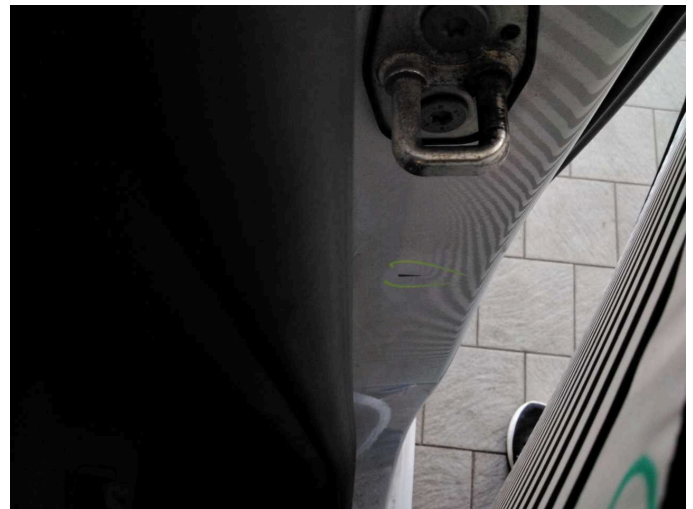

**Damage 4:** Body: B-pillar - left side - Dent / paintcoat damage - Smart repair



**Damage 5:** Side panel - rear left side: Sill - Dent / paintcoat damage - Smart repair

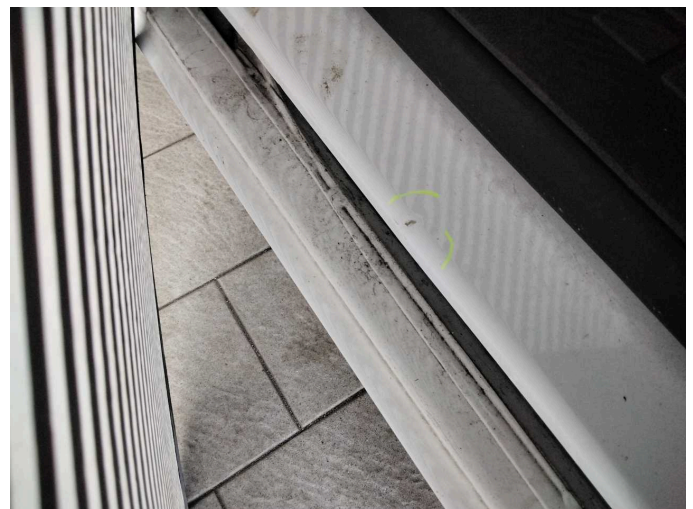

**Damage 5:** Side panel - rear left side: Sill - Dent / paintcoat damage - Smart repair



**Damage 6:** Rear bumper: Bumper - rear left side - Scratch(es) - Smart repair



**Damage 6:** Rear bumper: Bumper - rear left side - Scratch(es) - Smart repair

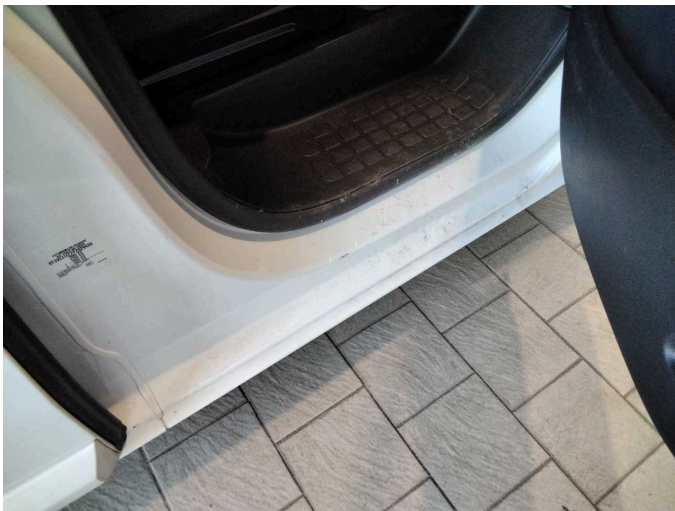

**Damage 7:** Sill - right side: Sill - Scratch(es) - Smart repair



**Damage 7:** Sill - right side: Sill - Scratch(es) - Smart repair



**Damage 8:** Mudguard - right side: Mudguard - right side - Scratch(es) - Smart repair



**Damage 8:** Mudguard - right side: Mudguard - right side - Scratch(es) - Smart repair



**Damage 9:** Roof: Roof - dent(s) - Paint



**Damage 9:** Roof: Roof - dent(s) - Paint



**Damage 10:** Front bumper: Front bumper (+ Zierleiste links erneuern) - Scratch(es) - Paint



**Damage 10:** Front bumper: Front bumper (+ Zierleiste links erneuern) - Scratch(es) - Paint



**Damage 10:** Front bumper: Front bumper (+ Zierleiste links erneuern) - Scratch(es) - Paint



**Damage 10:** Front bumper: Front bumper (+ Zierleiste links erneuern) - Scratch(es) - Paint



**Damage 10:** Front bumper: Front bumper (+ Zierleiste links erneuern) - Scratch(es) - Paint



**Damage 11:** Vehicle glazing: Windscreen - Stone chips - Replace



**Damage 11:** Vehicle glazing: Windscreen - Stone chips - Replace



# Wartungshistorie

(gemäß Auftraggeber Informationen)

Fahrgestellnummer: VF3VEEHZ7PZ029439  
Hersteller / Modell: PEUGEOT PEUGEOT Traveller L3 2.0 BlueHDi 180 S&S EAT8  
Business VIP

Datum	KM-Stand	Beschreibung
04.12.2025	92.324	Bremse Sonstiges; Bremsflüssigkeit; Bremsflüssigkeit ern; Bremsklötze vorne; Bremsscheiben + Klötze v; Bremsscheiben vorne; Keilrippenriemen; Kraftstofffilter ern; Luftfiltereinsatz ern; Motoröl b. Wartung; Ölfilter ern; Regelwartungsdienst; Wartung Sonstiges
30.06.2025	74.482	Motoröl b. Wartung; Ölfilter ern; Ölwechsel; Systemtest/Eigendiagnose; Wartung Sonstiges
11.11.2024	42.469	Motoröl b. Wartung; Regelwartungsdienst