

Expertise

Protocol number: 46145979
Order No. / Reference: 26559419
Inspection date: 22 Jun 2026

Manufacturer: Skoda

Model: Octavia Combi 2.0 TDI DSG 4x4 Scout

VIN: TMBLK8NX9NY052151



Vehicle details

Manufacturer / Type / Model / Equipment

Skoda Octavia Combi 2.0 TDI DSG 4x4 Scout

Vehicle Identification number TMBLK8NX9NY052151

Mileage (Read) 209,372 km

First registration 24 Jan 2022

Number of holders 1

Next periodical technical inspection 05/2027

(Report on hand)

Power / Engine displacement 147 kw / 1,968 ccm

Fuel type / Cylinder Diesel / 4

Gearbox / Number of gears Automatic / 7

Type of drive All-wheel drive

Type of vehicle Station wagon

Colour / colour code Graphite Grau Metallic
(F7C)

Doors / Seats 5 / 5

Upholstery type Cloth

Colour of upholstery Black-Anthracite

Vehicle with smoke odor no



Vehicle details			
Maintenance booklet / proof	digital proof / complete	Next maintenance in	8,600 km
Last service on / at	02/2026 at 187,929 km		
Key is / should be	3 / 3	FZG documents	ZB#2 (B) was available (copy), ZB#1 (S) was not available.
		Letter No.	GG205342
Previous damage / Accident	Detectable	Repainting	None detectable
Inspection conditions	sufficient	Lifting equipment / pit	yes
Test drive	short drive on the company premises	Engine function test	Performed
Manufacturer key number/ type code number	8004 / AWM 00021		
Emission standard	EURO6;WLTP;AP;PI/CI; M, N1 I	fine dust sticker	
Permitted total weight	2,114 kg	Empty weight	

Tyres

Mounted tyres				
#	Tyre size	Type of tyre	Manufacturer	Tread depth
1)	225/45 R18 91Y	Summer tyres on Light alloy	Goodyear	4mm / 4mm
2)	225/45 R18 91Y	Summer tyres on Light alloy	Goodyear	5mm / 5mm
Additional tyres				
#	Tyre size	Type of tyre	Manufacturer	Tread depth
1)	205/55 R17 91H	Winter tyres on Light alloy	Continental	3mm / 3mm
2)	205/55 R17 91H	Winter tyres on Light alloy	Continental	7mm / 7mm
Replacement				
Typ	Tyre size	Type of tyre	Manufacturer	Tread depth
	Tirefit	Expiration date 09/2025		

Legend: Tread depth information for the left tire is listed first, for the right tire it is listed second on the axle in the direction of travel.

TÜV SÜD Auto Partner GmbH
Wiesenring 2
04159 Leipzig

Inspection location
ARS Altmann AG Niederlassung
Wolnzach
Feierabendmühle 2
85283 Wolnzach



Equipment



Standard equipment

- Storage compartment in the luggage compartment with cargo element
- Airbag, driver's knee airbag
- Airbag, front side airbags
- All-wheel drive 4x4
- Anti-lock braking system (ABS)
- Center section of the dashboard with fabric covering
- Electrically adjustable and heated exterior mirrors
- Heated windshield washer nozzles including 5l washer fluid reservoir
- Glasses compartment in the headliner
- Roof rails, anodized
- Diesel particulate filter
- Tachometer
- Electronic parking brake
- Electronic Stability Control (ESC)
- Driving profile selection
- Electric windows front and rear, including anti-pinch protection and child safety lock
- Cruise control system
- Tinted windows
- Heated rear window
- Rear window wiper including windshield washer system
- ISOFIX preparations on the front passenger seat and the outer rear seats including top tether anchorage
- Removable boot cover
- Paint finish: Special paint finish, solid color
- LED taillights in crystal glass look and animated turn signals
- LED headlights with LED daytime running lights
- Remote release of the rear seat backrests in the trunk
- Steering wheel: height and reach adjustable
- Steering wheel: Leather steering wheel with multifunction buttons and paddle shifters.
- Engine drag torque control (MSR)
- Pedals in stainless steel look
- Radio: Bolero music system with capacitive 10" color display
- Radio accessories: Bluetooth hands-free system
- Radio accessories: SmartLink
- Rain sensor
- Tire mobility kit
- Electromechanical power steering
- Safety lights in the front side doors
- Seats: Rear seat backrest split 60:40, foldable
- Speed limiter
- 12V socket in the trunk
- Phone: Wireless SmartLink for Apple CarPlay
- Textile floor mats
- Lashing eyes in the trunk
- Central locking including remote control integrated into the key and EASY Start
- Storage compartments
- Airbag, driver and passenger
- Airbag, head airbags
- Airbag: Center airbag front
- Ambient lighting
- Traction control (ASR)
- Automatically dimming exterior mirror (driver's side)
- Electrically folding exterior mirrors
- Hill start assist including auto-hold function
- Hydraulic brake assist (HBA)
- Grey headliner
- Decorative strip in ash brown
- Digital instrument cluster (Virtual Cockpit) 10.2"
- Third brake light
- Electronic transverse differential lock (XDS+)
- Driving light assistant
- Suspension: Suspension lift
- Front radar assistant including city emergency braking function and pedestrian and cyclist detection
- Transmission: 7-speed dual-clutch transmission (DSG)
- Green tec: Start/stop system including brake energy recuperation
- Interior mirror automatically dimming
- Kessy, keyless entry and start-stop system
- Climatronic air conditioning (2-zone)
- Headrests (5) front and rear height adjustable
- LED fog lights
- LED license plate lights
- LED matrix headlights and dynamic high beam assist (AFS)
- Steering wheel: Heated steering wheel including heated front seats
- Rear center armrest with pass-through option
- Front center armrest, including storage compartment
- Front and rear parking sensors
- Upholstery: Cloth
- Radio accessories: 2 USB-C ports on the front
- Radio accessories: 8 speakers
- Radio accessories: Digital radio reception DAB+
- Radio accessories: Voice control
- Tire pressure monitoring
- Wheels: 18" Braga alloy wheels
- Seat belts
- Seats: Height-adjustable driver and passenger seats
- SKODA Care Connect
- Lane keeping assistant (Lane Assist)
- Telephone: Phonebox with inductive charging function (connection via external antenna)
- Front door sill trims
- Immobiliser



Extra equipment

- Trailer hitch preparation including trailer stabilization
- Comfort opening with electric tailgate operation
- Package: Infotainment Columbus Plus (Columbus navigation system - Infotainment Online (3-year term) - Head-Up Display)
- Package: Travel (DSG) (Traveller assistance system: - Traffic sign recognition - Predictive and adaptive cruise control (pACC) - Adaptive lane keeping assist - Emergency and traffic jam assist - Capacitive steering wheel with hands-off detection - Adaptive cruise control (ACC) (control range 210 km/h) - Driver fatigue detection - Driving profile selection - Automatically dimming exterior mirror (driver's side))
- Extended warranty for 2 years, max. 90,000 km
- Paint finish: Metallic
- Package: Comfort (Scout) (3-zone Climatronic - Sunset (dark tinted rear window and rear side windows) - Acoustic glazing in the front side windows - Heated front and outer rear seats)
- Package: Transport (Combi) (Double-sided boot mat - Media holder - Tablet holder - Waste bin - 3rd vehicle key - Net program in the luggage compartment and cargo elements - Luggage net partition - Variable loading floor)
- Panoramic sunroof, electric (deletion of the glasses compartment in the headliner)
- Lane change and parking assist as well as exit warning

Brief expert findings

Documents submitted	At the time of the inspection, the vehicle registration certificate Part 2 (title) was available, but the vehicle registration certificate Part 1 (document) was not. (Copy)
VIN comparison	The vehicle identification number (VIN) was read from the vehicle and its conformity with the submitted documents was confirmed by the undersigned during the inspection.
Inspection	The inspection conditions were sufficient for the assessment of the vehicle. Lifting equipment and/or a pit were available for examining the vehicle.
Test drive	A short maneuvering and shunting exercise was carried out on the company premises.
Engine function test	An engine test run was performed.

Value reducing factors

No.	Component group	Description
1	Equipment	Tirefit filler - Expired - Replace
2	Side panel - rear left side	Side panel - dent(s) - Smart repair
3	Boot lid / rear door	Boot lid - dent(s) - Smart repair
4	Wheel / tyres	Alloy rim - rear right side - Scratch(es) - Loss in value
5	Rear bumper	Spoiler - Scratch(es) - Smart repair
6	Door - front right side	Door - Dent / paintcoat damage - Smart repair
7	Front bumper	Spoiler - Scratch(es) - Smart repair
8	Front bumper	Parking sensors - centre - Electrical fault - Perform diagnosis
9	Vehicle glazing	Windscreen (2 x) - Stone chips - Replace

Wear and tear

No.	Component group	Description
1	2nd wheel set	2 tyres (Profiltiefe 3mm) - Does not meet the leasing specifications - No deduction
2	Trim / covers	Floor mats - Holes - No deduction
3	Mudguard - left side	Mudguard - left side - dent(s) - No deduction
4	Bonnet	Bonnet - Stone chips - No deduction
5	Front bumper	Front bumper - Stone chips - No deduction
6	Door - rear right side	Door - Scratch(es) - No deduction

The vehicle shows signs of wear and tear commensurate with its age and use.



Missing parts

Description

Equipment - Umbrella

Accident damages

No. Accident

1 Side - left

Order/Scope of Order

An order was placed to prepare a sales report for the described vehicle. This report includes the following:

- Description of key vehicle information
- Documentation of equipment features
(*Delivery by third-party service providers*)
- Documentation of damage, defects, missing parts
- Documentation of prior damage, unrepaired prior damage, repainting
- A brief visual or functional inspection of the equipment details, if possible.
(*Functional testing of driver assistance systems is not included in the scope of services!*)
- a photographic documentation of the vehicle

Basis for the order

This product is based on the guidelines for vehicle returns and valuations published by Alphabet Fleet GmbH. The expert makes the specific findings in each individual case objectively, within the framework of the prescribed standards, based on their own expertise.

The vehicle inspection takes place in a fully assembled, unassembled state.

Damage or defects that can only be detected during disassembly/diagnostic work or through further investigation remain within the realm of prognostic risk. An increased risk exists due to concealed defects caused by fraudulent misrepresentation and which were not identifiable by the expert.

Damage or defects resulting from normal use or wear and tear of the vehicle will be accepted in accordance with the applicable standard.

There was no explicit identification or monetary consideration of the expected features within the product.

Features which, in their nature and extent, slightly exceed normal use but do not constitute unacceptable damage, will be documented and indicated as signs of wear, if applicable.

Damage or defects that, according to the applicable standard, can no longer be attributed to normal use or wear and tear are listed under "Value Reducing Factors" in the product description.

Depending on the product specification, a monetary ID can be provided. If this takes place, the costs can be 100% d or pro rata depending on the vehicle's age and mileage.

Previous damages

Non-repaired previous damages were found at the vehicle. The necessary repair costs are listed in the expert report or if necessary, are listed in detail in a separately enclosed repair cost calculation.

Comments

- Winterradsatz ist kein Bestandteil des Auslieferungsumfangs.



Figure 1: Diagonal front (left)



Figure 2: Diagonal front (right)



Figure 3: Diagonal rear (left)



Figure 4: Diagonal rear (right)



Figure 5: Interior - front



Figure 6: Interior - rear



Figure 7: Instrument cluster



Figure 8: Instrument panel



Figure 9: Interior 360° view



Figure 10: Cargo area

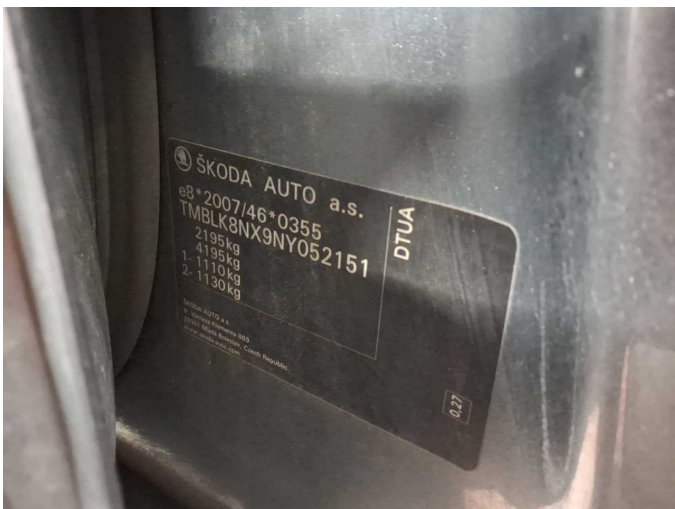

Figure 11: VIN



Figure 12: Mounted tyres



Figure 13: Documents

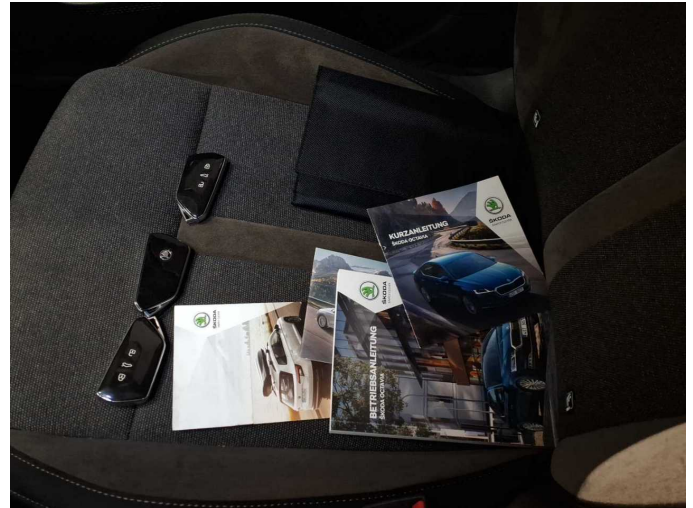

Figure 14: Documents

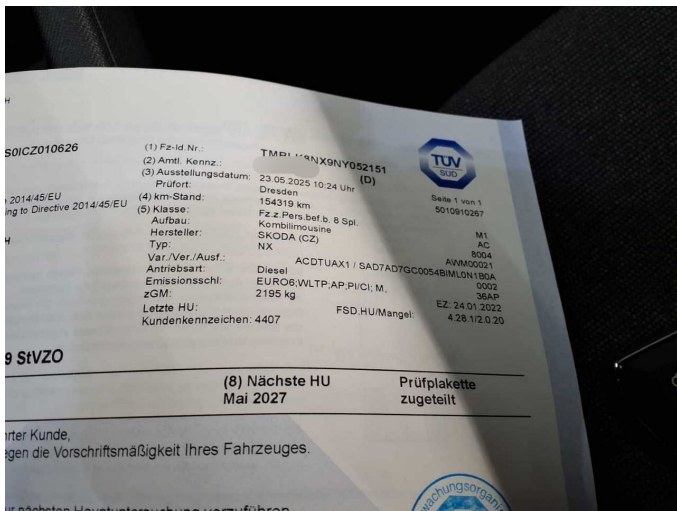

Figure 15: Documents



Figure 16: Additional tyres



Figure 17: Navigation



Figure 18: Misc.



Figure 19: Misc.



Figure 20: Misc.

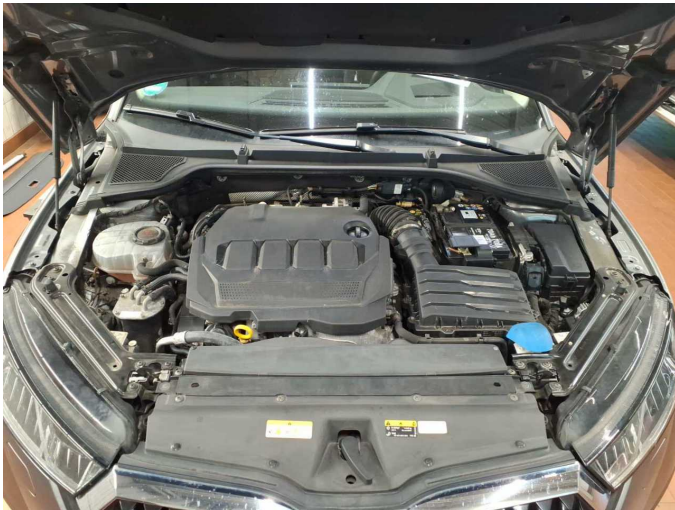

Figure 21: Misc.



Figure 22: Misc.



Figure 23: Misc.



Figure 24: Misc.



Figure 25: Misc.



Figure 26: Misc.

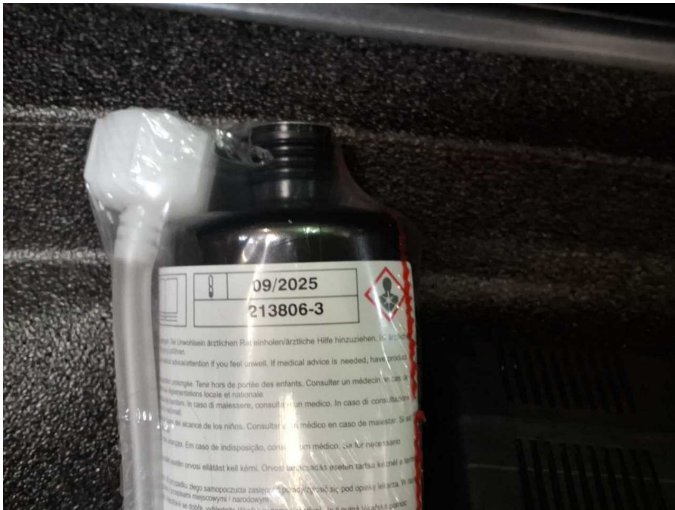

Figure 27: Misc.



Figure 28: Misc.



Figure 29: Misc.



Figure 30: Misc.



Figure 31: Misc.

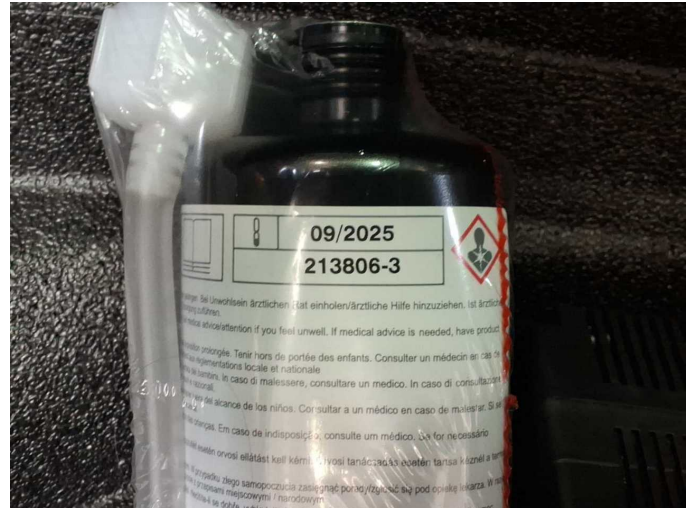

Damage 1: Equipment: Tirefit filler - Expired - Replace



Damage 2: Side panel - rear left side: Side panel - dent(s) - Smart repair



Damage 2: Side panel - rear left side: Side panel - dent(s) - Smart repair



Damage 3: Boot lid / rear door: Boot lid - dent(s) - Smart repair



Damage 3: Boot lid / rear door: Boot lid - dent(s) - Smart repair



Damage 4: Wheel / tyres: Alloy rim - rear right side - Scratch(es) - Loss in value



Damage 4: Wheel / tyres: Alloy rim - rear right side - Scratch(es) - Loss in value



Damage 5: Rear bumper: Spoiler - Scratch(es) - Smart repair

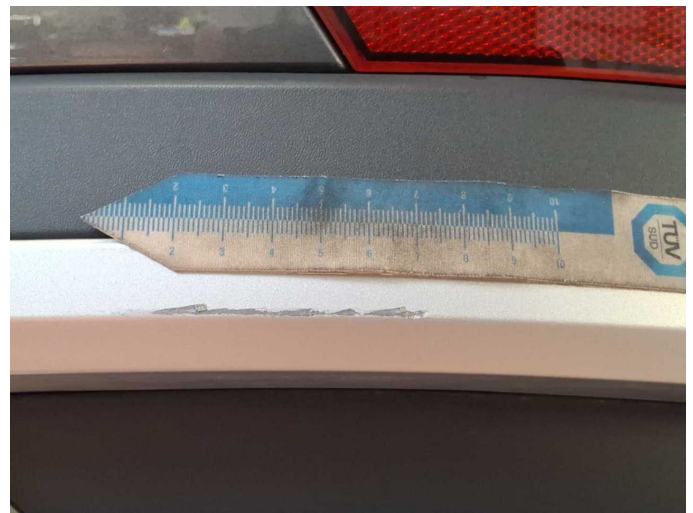

Damage 5: Rear bumper: Spoiler - Scratch(es) - Smart repair



Damage 6: Door - front right side: Door - Dent / paintcoat damage - Smart repair

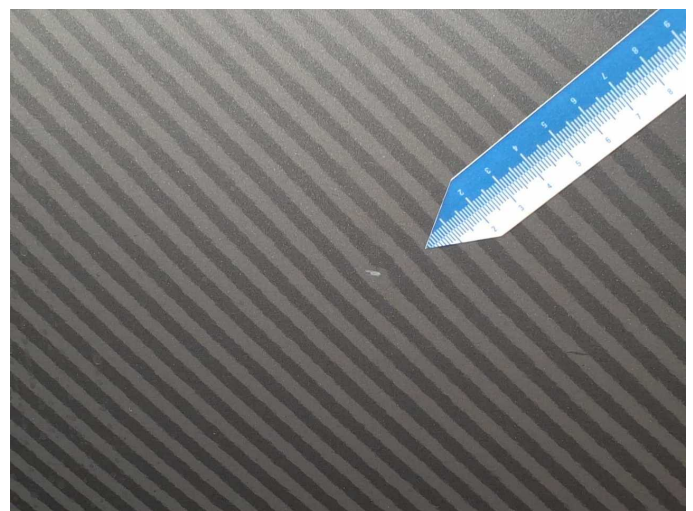

Damage 6: Door - front right side: Door - Dent / paintcoat damage - Smart repair

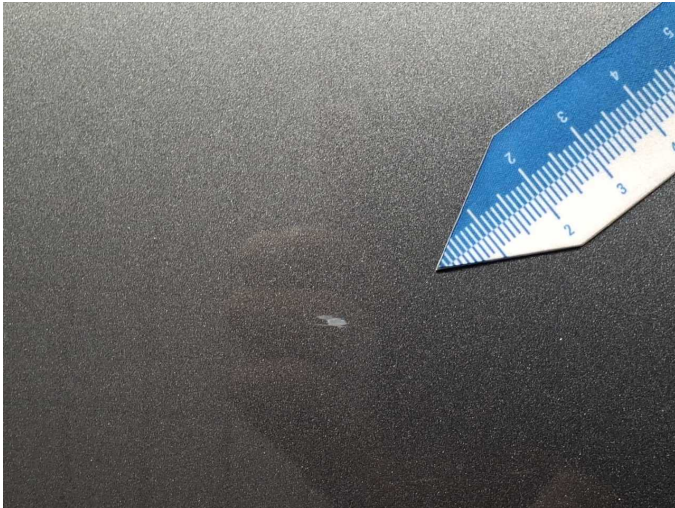

Damage 6: Door - front right side: Door - Dent / paintcoat damage - Smart repair



Damage 7: Front bumper: Spoiler - Scratch(es) - Smart repair



Damage 7: Front bumper: Spoiler - Scratch(es) - Smart repair



Damage 7: Front bumper: Spoiler - Scratch(es) - Smart repair



Damage 7: Front bumper: Spoiler - Scratch(es) - Smart repair



Damage 8: Front bumper: Parking sensors - centre - Electrical fault - Perform diagnosis



Damage 8: Front bumper: Parking sensors - centre - Electrical fault - Perform diagnosis



Damage 8: Front bumper: Parking sensors - centre - Electrical fault - Perform diagnosis



Damage 8: Front bumper: Parking sensors - centre - Electrical fault - Perform diagnosis



Damage 9: Vehicle glazing: Windscreen (2 x) - Stone chips - Replace

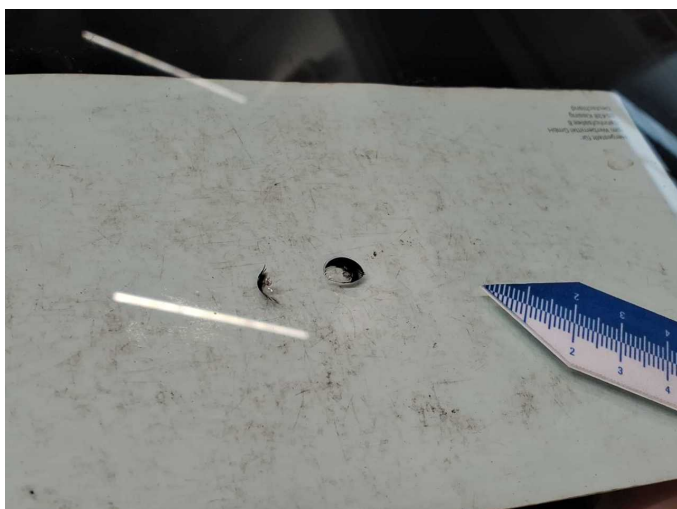

Damage 9: Vehicle glazing: Windscreen (2 x) - Stone chips - Replace

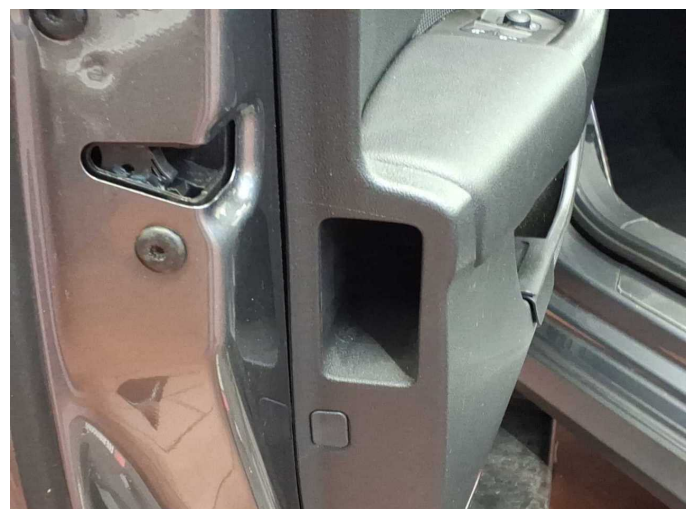

Missing part 1: Equipment: Umbrella - Missing - Replace



Accident 1: Side - left



Accident 1: Side - left



Accident 1: Side - left



Accident 1: Side - left



Accident 1: Side - left



Accident 1: Side - left



Accident 1: Side - left

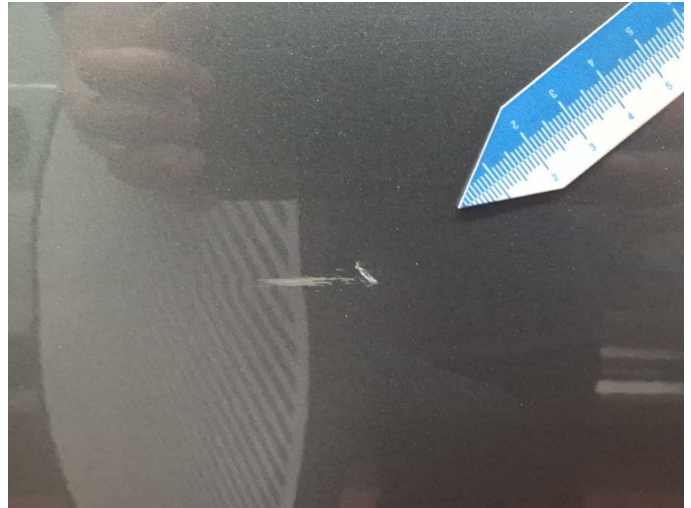

Accident 1: Side - left



Accident 1: Side - left

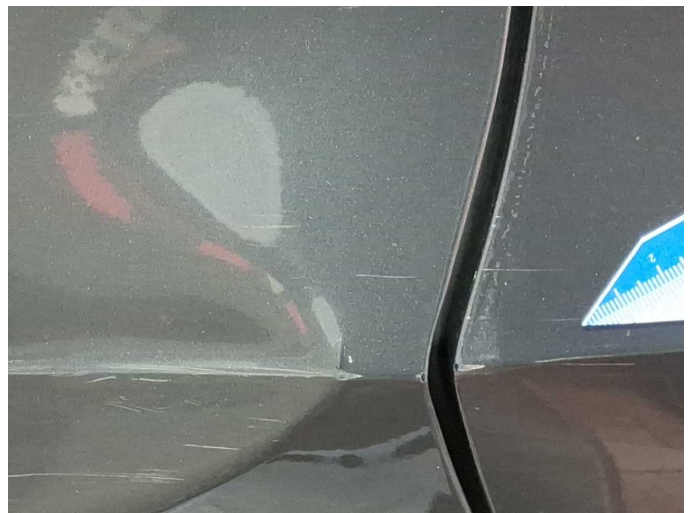

Accident 1: Side - left

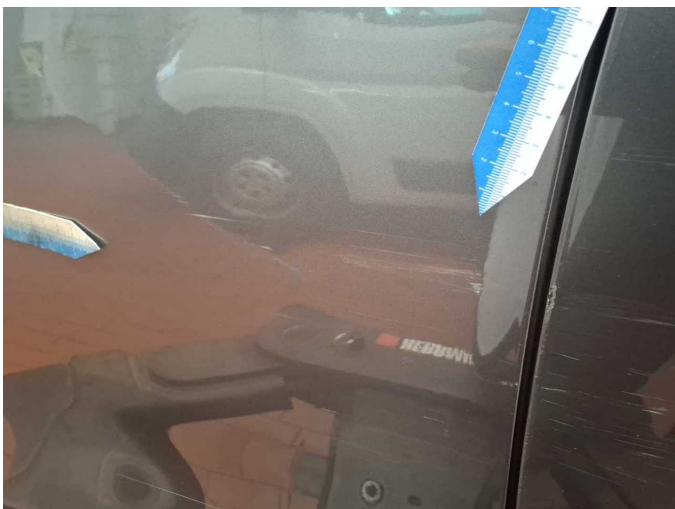

Accident 1: Side - left



Accident 1: Side - left



Accident 1: Side - left



Wartungshistorie

(gemäß Auftraggeber Informationen)

Fahrgestellnummer: TMBLK8NX9NY052151
Hersteller / Modell: SKODA SKODA Octavia Combi 2.0 TDI DSG 4x4 Scout

Datum	KM-Stand	Beschreibung
18.02.2026	187.929	Bremsflüssigkeit; Bremsflüssigkeit ern; Kraftstofffilter ern; Luftfiltereinsatz ern; Motoröl b. Wartung; Ölfilter ern; Ölwechsel - Hinterachse; Regelwartungsdienst; Reparatur Sonstiges; Systemtest/Eigendiagnose; Wartung Sonstiges
11.11.2025	176.949	Batterie ern; Systemtest/Eigendiagnose
02.06.2025	154.319	AU; Motoröl b. Wartung; Regelwartungsdienst; Wartung Sonstiges
23.09.2024	121.350	Bremse Sonstiges; Bremsklötze hinten; Bremsklötze vorne; Bremsscheiben hinten; Getriebeöl ern/prüfen; Motoröl b. Wartung; Ölfilter ern; Regelwartungsdienst; Wartung Sonstiges
01.02.2024	90.376	Bremsflüssigkeit; Bremsflüssigkeit ern; Getriebeöl ern/prüfen; Kraftstofffilter ern; Luftfiltereinsatz ern; Motoröl b. Wartung; Ölwechsel - Hinterachse; Regelwartungsdienst; Reparatur Sonstiges; Systemtest/Eigendiagnose; Wartung Sonstiges
21.06.2023	59.282	Motoröl b. Wartung; Ölfilter ern; Regelwartungsdienst; Wartung Sonstiges
25.10.2022	28.667	Motoröl b. Wartung; Regelwartungsdienst