

Expertise

Protocol number: 45827873
Order No. / Reference: 26443380
Inspection date: 8 Jun 2026

Manufacturer: Ford

Model: Focus Turnier 1.0 EcoBoost Hybrid ST-LINE STYLE

VIN: WF0PXXGCHPNM74373



Vehicle details

Manufacturer / Type / Model / Equipment

Ford Focus Turnier 1.0 EcoBoost Hybrid ST-LINE STYLE

Vehicle Identification number WF0PXXGCHPNM74373

Mileage (Read) 81,528 km

First registration 27 Apr 2023

Number of holders 2

Power / Engine displacement 114 kw / 999 ccm

Fuel type / Cylinder Hybrid Petrol / E / 3

Gearbox / Number of gears Manual / 6

Type of drive Front drive

Type of vehicle Station wagon

Colour / colour code Magnetic-Grau

Doors / Seats 5 / 5

Upholstery type Cloth

Colour of upholstery Anthracite-Black



Vehicle details

Maintenance booklet / proof	digital proof / complete	Next maintenance in	28 %
Last service on / at	10/2025 at 59,268 km		
Key is / should be	2 / 2	FZG documents	ZB#2 (B) was available (copy), ZB#1 (S) was not available.
		Letter No.	GP502417
Previous damage / Accident	Detectable	Repainting	Detectable
Inspection conditions	sufficient	Lifting equipment / pit	yes
Test drive	Not performed	Engine function test	Performed
Manufacturer key number/ type code number	8566 / BUE 00124		
Emission standard	EURO6;WLTP;AP;PI/CI; M, N1 I	fine dust sticker	
Permitted total weight	1,970 kg	Empty weight	

Tyres

Mounted tyres				
#	Tyre size	Type of tyre	Manufacturer	Tread depth
1)	205/60 R16 92H	Winter tyres on Light alloy	Uniroyal	2mm / 3mm
2)	205/60 R16 92H	Winter tyres on Light alloy	Uniroyal	6mm / 6mm

Additional tyres				
#	Tyre size	Type of tyre	Manufacturer	Tread depth
1)	235/40 R18 91W	Summer tyres on Light alloy	Michelin	4mm / 4mm
2)	235/40 R18 91W	Summer tyres on Light alloy	Michelin	4mm / 4mm

Replacement				
Typ	Tyre size	Type of tyre	Manufacturer	Tread depth
	Tirefit	Expiration date 07/2026		

Legend: Tread depth information for the left tire is listed first, for the right tire it is listed second on the axle in the direction of travel.



Equipment

Standard equipment

- Airbag: Passenger airbag deactivation
- Electrically folding exterior mirrors
- Attachment points behind the second row of seats for mounting the safety partition net
- Body styling kit
- Roof rails, black
- Dual exhaust system
- Third brake light
- Driver information system with on-board computer, color (10.7 cm screen diagonal)
- Electric windows front and rear
- Ford Easy Fuel
- Ford Power Start function
- Luggage compartment cover
- Cruise control
- Illuminated glove compartment
- Rear window wiper
- Interior mirror automatically dimming
- Isofix bracket
- Headrests (5)
- LED headlights
- Steering wheel: Steering column, adjustable in height and reach
- MyKey key system (individually programmable second key)
- Emergency brake light
- Otto particulate filter
- Upholstery: Cloth
- Pre-Collision Assist
- Tire Pressure Monitoring System (TPMS)
- Gear knob including gear shift boot with decorative stitching in red
- Headlight assistant with day/night sensor
- Electromechanical speed-dependent power steering
- Seats: Driver and front passenger seat backrests with map mesh
- Seats: Front sports seats
- 12-volt power outlet in the luggage compartment
- Black trim around the side windows
- Lashing eyes in the luggage compartment
- Immobiliser
- Central locking with remote control and remote luggage compartment release
- Anti-lock braking system (ABS) with electronic brake force distribution (EBD)
- Tires: 7 J x 17 alloy wheels (4) with 215/50 R 17 tires
- Hill start assist
- Black woven fabric headliner
- Roof spoiler painted in car color
- Tachometer
- Electronic Safety and Stability Program (ESP)
- Lane keeping assist including lane keeping assist
- Chassis: Sport-tuned
- Electric parking brake with auto-hold function
- Ford EcoCoach
- FordPass Connect including eCall and Wi-Fi hotspot
- Speed limiter
- Transmission: 6-speed manual transmission
- Back window, heater
- Interior lighting with LED technology
- Intelligent security system
- Air conditioning with automatic temperature control
- LED taillights
- Steering wheel: ST-Line design
- Make-up mirrors in driver and passenger sun visors
- Center console "Premium" front
- Navigation: Ford SYNC 3 with AppLink, 8" touchscreen and DAB/DAB+
- Front and rear parking pilot system
- Post-Collision Assist
- Tire repair kit
- Rear seat backrest, foldable, 60:40 split
- Windscreen wipers with rain sensor
- Headlight low beam
- Selective driving mode switch
- Seats: Passenger seat, 2-way adjustable
- Seats: Driver's seat manually height-adjustable
- Seats: Driver's seat with adjustable lumbar support
- Start-stop system
- Carpet floor mats in the front
- Variable radiator air intake
- Warning system for unfastened seat belts for the 1st and 2nd rows of seats



Extra equipment

- Towbar including installation
- Tires: 8 J x 18 light alloy wheels (4) with 235/40 R 18 (in 5x3-spoke Y-design, in pearl grey premium paint finish, diamond-turned)
- Package: ST-Line styling package (red painted brake calipers - large roof spoiler painted in body color - pedals with aluminum covers - front door sill trims, ST-Line design)
- Package: Winter (heated windscreen - heated steering wheel - individually and variably heated front seats)
- Radio: Ford SYNC 3 Light with AppLink, 8" touchscreen (20.3 cm screen diagonal) and DAB/DAB+ (6 speakers - Android Auto and Apple CarPlay - Bluetooth hands-free system and audio streaming - steering wheel controls - voice control via phone - USB port)
- Towbar preparation kit
- Paint finish: Special metallic paint
- Package: Driver Assistance Package I (Intelligent Adaptive Cruise Control (iACC), Traffic Sign Recognition System, Wrong-Way Driver Warning, Evasive Steering Assist (ESA), Distance Display and Distance Warning, Driver Alert, High Beam Assist, Blind Spot Assist with Cross Traffic Alert including Emergency Braking Function (when reversing out of parking spaces) and Trailer Detection, Rearview Camera with Split View Technology)
- Set of complete winter wheels
- Side windows from the 2nd row of seats and rear window, dark tinted.
- Safety partition net for luggage compartment
- TomTom navigation system

Brief expert findings

Documents submitted	At the time of the inspection, the vehicle registration certificate Part 2 (title) was available, but the vehicle registration certificate Part 1 (document) was not. (Copy)
VIN comparison	The vehicle identification number (VIN) was read from the vehicle and its conformity with the submitted documents was confirmed by the undersigned during the inspection.
Inspection	The inspection conditions were sufficient for the assessment of the vehicle. Lifting equipment and/or a pit were available for examining the vehicle.
Test drive	No test drive/shunting maneuver was carried out during the inspection of the vehicle.
Engine function test	An engine test run was performed.

Value reducing factors

No.	Component group	Description
1	Trim / covers	Floor mats - Broken / torn - Replace
2	Side panel - rear right side	Side panel - dent(s) - Smooth repair work
3	Roof	Roof rail - right side - dent(s) - Smooth repair work
4	Door - rear right side	Door - Scratch(es) - Smart repair
5	Multimedia system	Navigation system (Tomtom) - Missing - Replace
6	2nd wheel set	1 alloy rim - Scratch(es) - Loss in value
7	Wheel / tyres	Tyre - front - Does not meet the leasing specifications - Replace
8	2nd wheel set	3 tyres (Flanke) - Damaged - Replace
9	Door - front left side	Door - Scratch(es) - Paint

Wear and tear

No.	Component group	Description
1	Misc.	Main inspection - No evidence - No deduction

The vehicle shows signs of wear and tear commensurate with its age and use.

Previous damages

No.	Previous damage	Extent of damage (Net)
1	Rear, Provided by user / customer, from 20 Feb 2025	1.445,01 €
2	Rear, Provided by user / customer, from 18 Aug 2024	9.193,37 €



Repainting

No. Repainting

- 1 Mudguard - left side, Professionally carried out, Invoice of repair done Non-existent
- 2 Mudguard - right side, Professionally carried out, Invoice of repair done Non-existent
- 3 Bonnet, Professionally carried out, Invoice of repair done Non-existent
- 4 Side panel - rear right side, Professionally carried out, Invoice of repair done Non-existent
- 5 Door - rear left side, Professionally carried out, Invoice of repair done Non-existent
- 6 Door - rear right side, Professionally carried out, Invoice of repair done Non-existent
- 7 Door - front left side, Professionally carried out, Invoice of repair done Non-existent
- 8 Door - front right side, Professionally carried out, Invoice of repair done Non-existent

Paint coat thickness measurement

Mudguard - left side	170 µm	Mudguard - right side	159 µm
Bonnet	217 µm	Side panel - rear right side	221 µm
Door - rear left side	229 µm	Door - rear right side	190 µm
Door - front left side	197 µm	Door - front right side	194 µm

Order/Scope of Order

An order was placed to prepare a sales report for the described vehicle. This report includes the following:

- Description of key vehicle information
- Documentation of equipment features
(*Delivery by third-party service providers*)
- Documentation of damage, defects, missing parts
- Documentation of prior damage, unrepaired prior damage, repainting
- A brief visual or functional inspection of the equipment details, if possible.
(*Functional testing of driver assistance systems is not included in the scope of services!*)
- a photographic documentation of the vehicle

Basis for the order

This product is based on the guidelines for vehicle returns and valuations published by Alphabet Fleet GmbH. The expert makes the specific findings in each individual case objectively, within the framework of the prescribed standards, based on their own expertise.

The vehicle inspection takes place in a fully assembled, unassembled state.

Damage or defects that can only be detected during disassembly/diagnostic work or through further investigation remain within the realm of prognostic risk. An increased risk exists due to concealed defects caused by fraudulent misrepresentation and which were not identifiable by the expert.

Damage or defects resulting from normal use or wear and tear of the vehicle will be accepted in accordance with the applicable standard.

There was no explicit identification or monetary consideration of the expected features within the product.

Features which, in their nature and extent, slightly exceed normal use but do not constitute unacceptable damage, will be documented and indicated as signs of wear, if applicable.

Damage or defects that, according to the applicable standard, can no longer be attributed to normal use or wear and tear are listed under "Value Reducing Factors" in the product description.

Depending on the product specification, a monetary ID can be provided. If this takes place, the costs can be 100% d or pro rata depending on the vehicle's age and mileage.



Previous damages

According to available information previous damages were repaired at the vehicle. Traces of repairs, which allow conclusions about the area of repair, were not recognizable during the inspection.



Figure 1: Diagonal front (left)



Figure 2: Diagonal front (right)



Figure 3: Diagonal rear (left)



Figure 4: Diagonal rear (right)



Figure 5: Interior - front



Figure 6: Interior - rear



Figure 7: Instrument cluster



Figure 8: Instrument panel



Figure 9: Interior 360° view



Figure 10: Cargo area



Figure 11: VIN



Figure 12: Mounted tyres



Figure 13: Documents

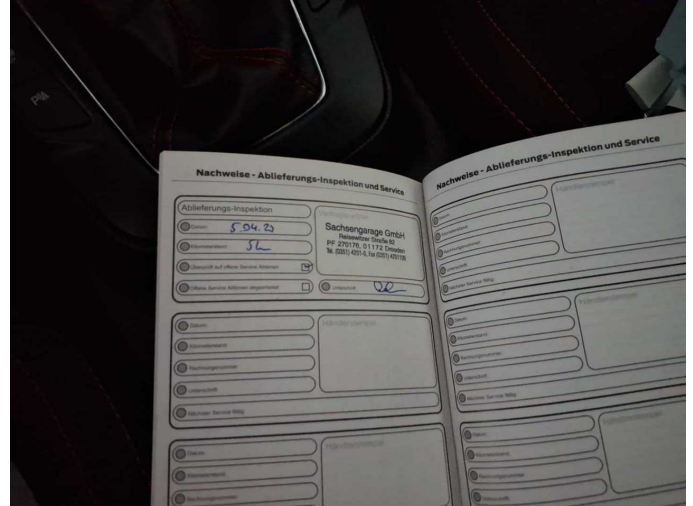

Figure 14: Documents



Figure 15: Additional tyres

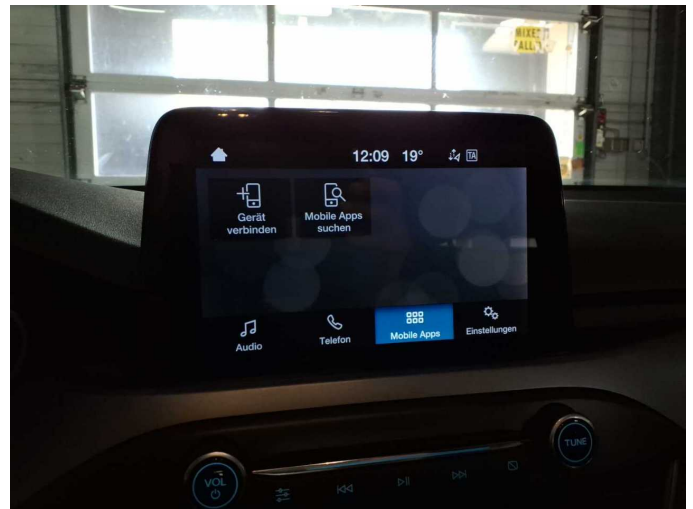

Figure 16: Navigation



Figure 17: Misc.



Figure 18: Misc.



Figure 19: Misc.



Figure 20: Misc.

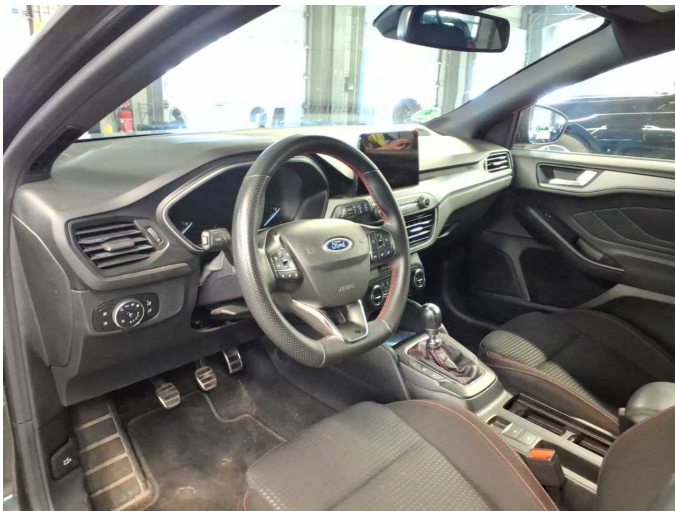

Figure 21: Misc.

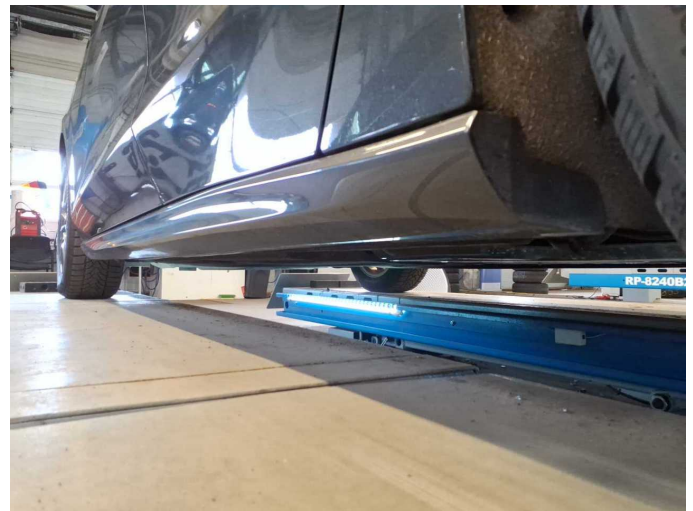

Figure 22: Misc.

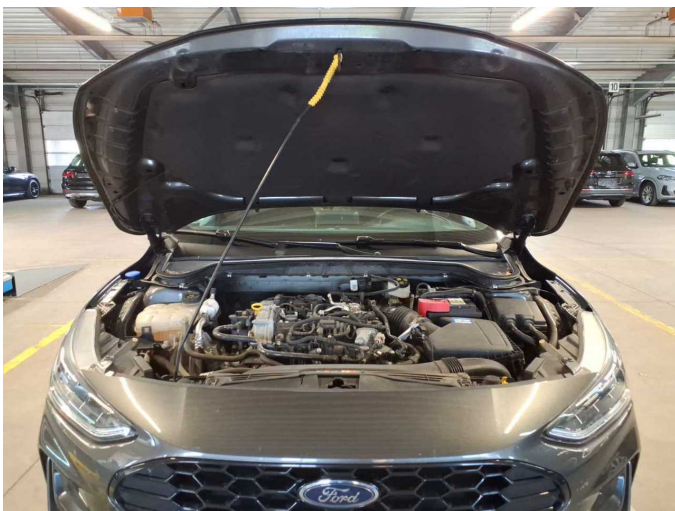

Figure 23: Misc.



Figure 24: Misc.



Figure 25: Misc.



Figure 26: Misc.

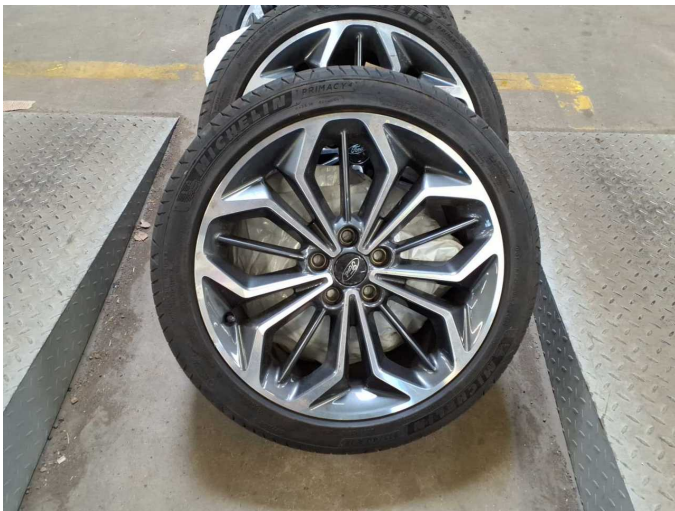

Figure 27: Misc.



Figure 28: Misc.



Damage 1: Trim / covers: Floor mats - Broken / torn - Replace

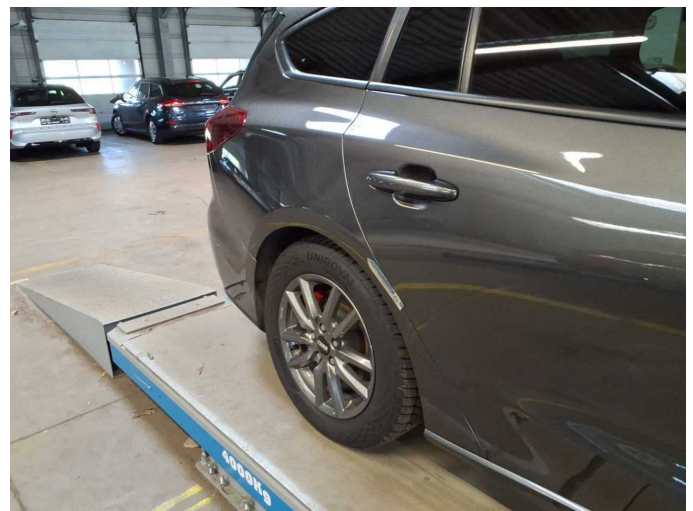

Damage 2: Side panel - rear right side: Side panel - dent(s) - Smooth repair work



Damage 2: Side panel - rear right side: Side panel - dent(s) - Smooth repair work



Damage 3: Roof: Roof rail - right side - dent(s) - Smooth repair work



Damage 3: Roof: Roof rail - right side - dent(s) - Smooth repair work



Damage 3: Roof: Roof rail - right side - dent(s) - Smooth repair work

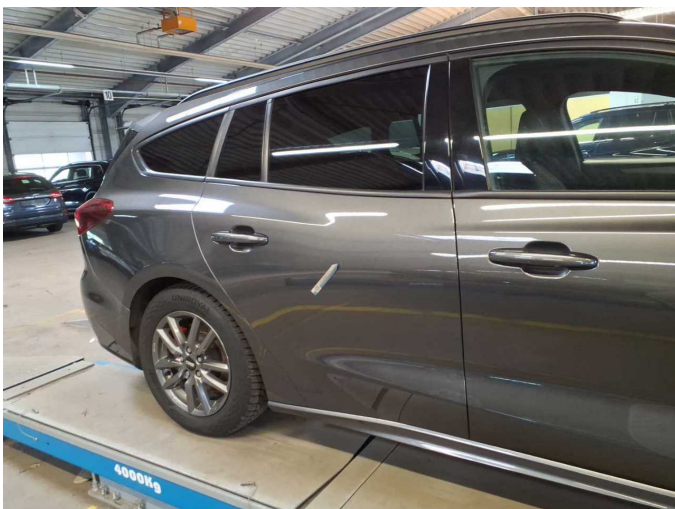

Damage 4: Door - rear right side: Door - Scratch(es) - Smart repair

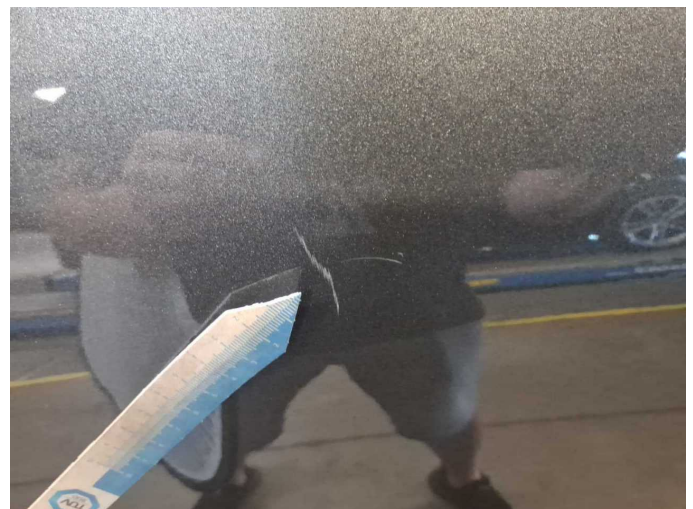

Damage 4: Door - rear right side: Door - Scratch(es) - Smart repair



Damage 6: 2nd wheel set: 1 alloy rim - Scratch(es) - Loss in value



Damage 6: 2nd wheel set: 1 alloy rim - Scratch(es) - Loss in value

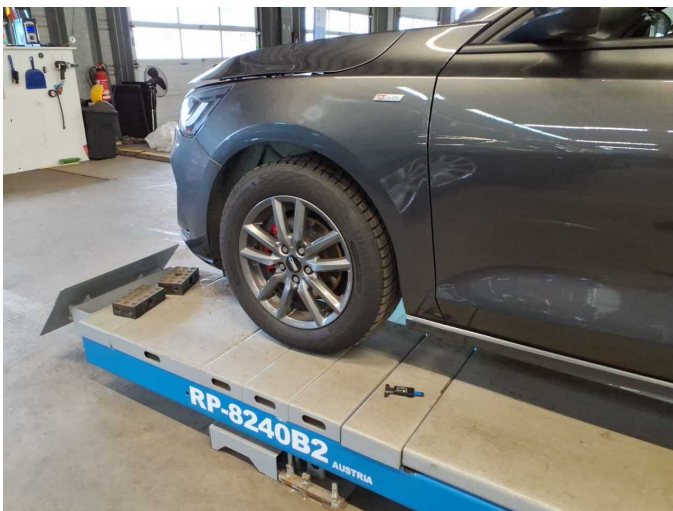

Damage 7: Wheel / tyres: Tyre - front - Does not meet the leasing specifications - Replace



Damage 7: Wheel / tyres: Tyre - front - Does not meet the leasing specifications - Replace

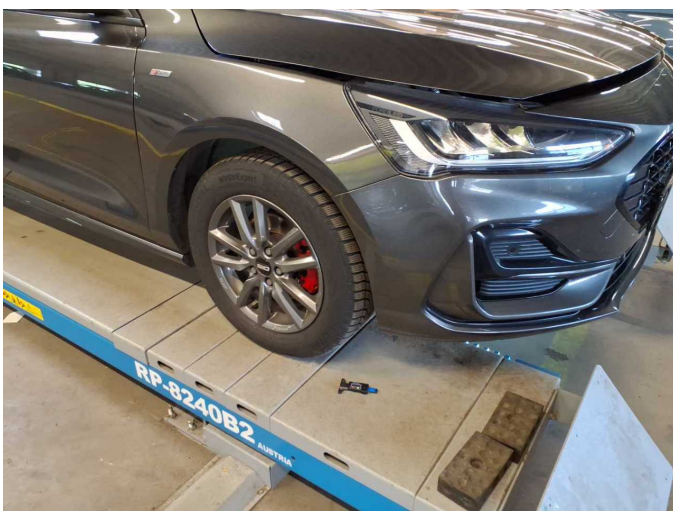

Damage 7: Wheel / tyres: Tyre - front - Does not meet the leasing specifications - Replace



Damage 7: Wheel / tyres: Tyre - front - Does not meet the leasing specifications - Replace

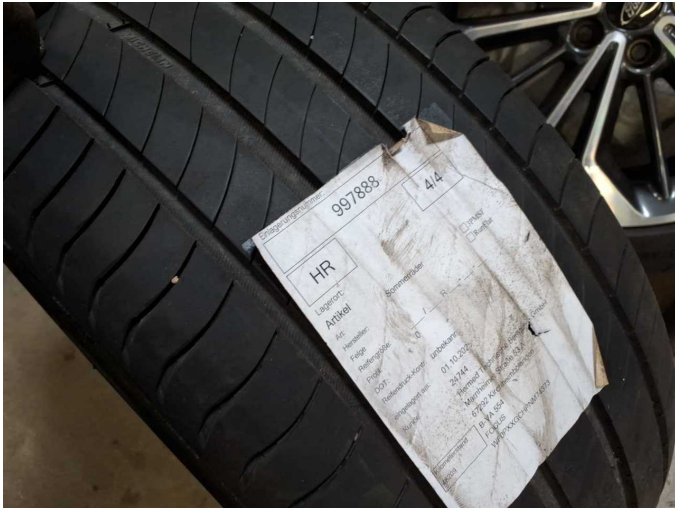

Damage 8: 2nd wheel set: 3 tyres (Flanke) - Damaged - Replace

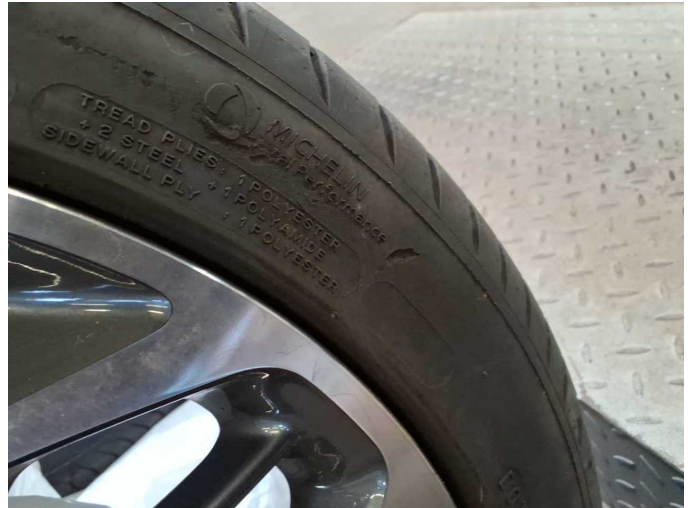

Damage 8: 2nd wheel set: 3 tyres (Flanke) - Damaged - Replace



Damage 8: 2nd wheel set: 3 tyres (Flanke) - Damaged - Replace



Damage 8: 2nd wheel set: 3 tyres (Flanke) - Damaged - Replace



Damage 8: 2nd wheel set: 3 tyres (Flanke) - Damaged - Replace

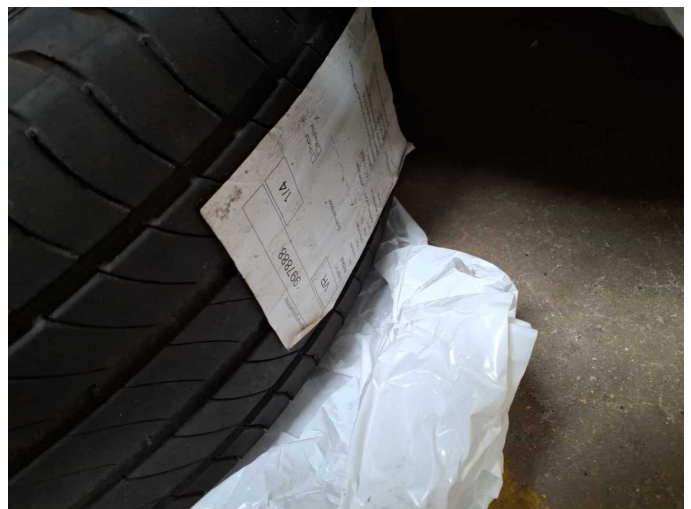

Damage 8: 2nd wheel set: 3 tyres (Flanke) - Damaged - Replace



Damage 8: 2nd wheel set: 3 tyres (Flanke) - Damaged - Replace



Damage 9: Door - front left side: Door - Scratch(es) - Paint



Damage 9: Door - front left side: Door - Scratch(es) - Paint



Damage 9: Door - front left side: Door - Scratch(es) - Paint



Repainting 1: Mudguard - left side



Repainting 2: Mudguard - right side



Repainting 3: Bonnet



Repainting 4: Side panel - rear right side

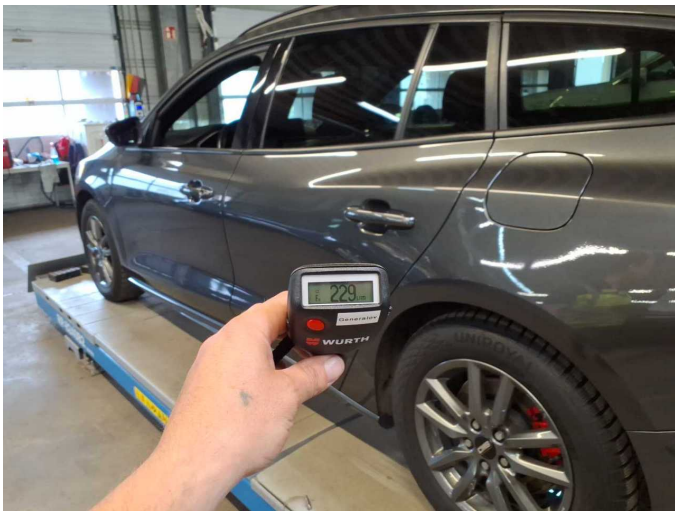

Repainting 5: Door - rear left side



Repainting 6: Door - rear right side



Repainting 7: Door - front left side



Repainting 8: Door - front right side



Wartungshistorie

(gemäß Auftraggeber Informationen)

Fahrgestellnummer: WF0PXXGCHPNM74373

Hersteller / Modell: FORD FORD Focus Turnier 1.0 EcoBoost Hybrid ACTIVE STYLE

Datum	KM-Stand	Beschreibung
23.12.2025	68.172	Batterie ern
02.10.2025	59.268	Bremsflüssigkeit; Bremsflüssigkeit ern; Luftfiltereinsatz ern; Motoröl b. Wartung; Ölfilter ern; Regelwartungsdienst; Systemtest/Eigendiagnose; Wartung Sonstiges; Zündkerzen ern
29.07.2024	30.326	Motoröl b. Wartung; Ölfilter ern; Regelwartungsdienst; Wartung Sonstiges