

## Expertise

Protocol number: 46130548  
Order No. / Reference: 26496406  
Inspection date: 22 Jun 2026

Manufacturer: Skoda

Model: Enyaq iV 80

VIN: TMBJC9NY8NF039664



### Vehicle details

#### Manufacturer / Type / Model / Equipment

Skoda Enyaq iV 80

**Vehicle Identification number** TMBJC9NY8NF039664

**Mileage (Read)** 106,199 km

**First registration** 4 May 2022

**Number of holders** 1

**Power / Engine displacement** 70 kw /

**Fuel type / Cylinder** Electric / 0

**Gearbox / Number of gears** Direct drive / 1

**Type of drive** Rear drive

**Type of vehicle** Saloon car

**Colour / colour code** Black-Magic Perleffekt

**Doors / Seats** 5 / 5

**Upholstery type** Cloth / leather combination

**Colour of upholstery** Black-Grey



Vehicle details			
<b>Maintenance booklet / proof</b>	digital evidence / incomplete	<b>Next maintenance in</b>	-54 Tag(e)
<b>Last service on / at</b>	04/2024 at 51,559 km		
<b>Key is / should be</b>	2 / 2	<b>FZG documents</b>	ZB#2 (B) was available (copy), ZB#1 (S) was not available.
		<b>Letter No.</b>	GJ913101
<b>Previous damage / Accident</b>	None detectable	<b>Repainting</b>	None detectable
<b>Inspection conditions</b>	sufficient	<b>Lifting equipment / pit</b>	No
<b>Test drive</b>	Not performed	<b>Engine function test</b>	Performed
<b>Manufacturer key number/ type code number</b>	8004 / AWS 00052		
<b>Emission standard</b>	2017/1151;WLTP;reine Elektrofz	<b>fine dust sticker</b>	
<b>Permitted total weight</b>	2,649 kg	<b>Empty weight</b>	

## Tyres

Mounted tyres				
#	Tyre size	Type of tyre	Manufacturer	Tread depth
1)	235/55 R19 105T	Winter tyres on Light alloy	Goodyear	7mm / 7mm
2)	255/50 R19 107T	Winter tyres on Light alloy	Goodyear	6mm / 6mm

Additional tyres				
#	Tyre size	Type of tyre	Manufacturer	Tread depth
1)	235/55 R19 101T	Summer tyres on Light alloy	Bridgestone	4mm / 4mm
2)	255/50 R19 103T	Summer tyres on Light alloy	Continental	5mm / 5mm

Replacement				
Typ	Tyre size	Type of tyre	Manufacturer	Tread depth
	Tirefit	Expiration date 12/2025		

**Legend: Tread depth information for the left tire is listed first, for the right tire it is listed second on the axle in the direction of travel.**

## Brief expert findings

Documents submitted	At the time of the inspection, the vehicle registration certificate Part 2 (title) was available, but the vehicle registration certificate Part 1 (document) was not. (Copy)
VIN comparison	The vehicle identification number (VIN) was read from the vehicle and its conformity with the submitted documents was confirmed by the undersigned during the inspection.
Inspection	The inspection conditions were sufficient for the assessment of the vehicle. No lifting equipment or pit was available for inspecting the vehicle. Therefore, inspection of the vehicle's underside was only possible to a limited extent.
Test drive	No test drive/shunting maneuver was carried out during the inspection of the vehicle.
Engine function test	An engine test run was performed.



## Value reducing factors

No.	Component group	Description
1	Equipment	Tirefit filler - Expired - Replace
2	Roof	Roof - dent(s) - Smooth repair work
3	Equipment	Vehicle key (Abdeckung lose) - Damaged - Replace
4	Misc.	Inspection / maintenance - Due - Perform
5	Mudguard - left side	Mudguard - left side - Dent / paintcoat damage - Repair and paint

## Wear and tear

No.	Component group	Description
1	Side panel - rear right side	Sill - Scratch(es) - No deduction

The vehicle shows signs of wear and tear commensurate with its age and use.

## Order/Scope of Order

An order was placed to prepare a sales report for the described vehicle. This report includes the following:

- Description of key vehicle information
- Documentation of equipment features  
(*Delivery by third-party service providers*)
- Documentation of damage, defects, missing parts
- Documentation of prior damage, unrepaired prior damage, repainting
- A brief visual or functional inspection of the equipment details, if possible.  
(*Functional testing of driver assistance systems is not included in the scope of services!*)
- a photographic documentation of the vehicle

## Basis for the order

This product is based on the guidelines for vehicle returns and valuations published by Alphabet Fleet GmbH. The expert makes the specific findings in each individual case objectively, within the framework of the prescribed standards, based on their own expertise.

The vehicle inspection takes place in a fully assembled, unassembled state.

Damage or defects that can only be detected during disassembly/diagnostic work or through further investigation remain within the realm of prognostic risk. An increased risk exists due to concealed defects caused by fraudulent misrepresentation and which were not identifiable by the expert.

Damage or defects resulting from normal use or wear and tear of the vehicle will be accepted in accordance with the applicable standard.

There was no explicit identification or monetary consideration of the expected features within the product.

Features which, in their nature and extent, slightly exceed normal use but do not constitute unacceptable damage, will be documented and indicated as signs of wear, if applicable.

Damage or defects that, according to the applicable standard, can no longer be attributed to normal use or wear and tear are listed under "Value Reducing Factors" in the product description.

Depending on the product specification, a monetary ID can be provided. If this takes place, the costs can be 100% d or pro rata depending on the vehicle's age and mileage.

## Previous damages

No apparent prior damage that had been repaired could be found on the vehicle.



Figure 1: Diagonal front (left)



Figure 2: Diagonal front (right)



Figure 3: Diagonal rear (left)



Figure 4: Diagonal rear (right)

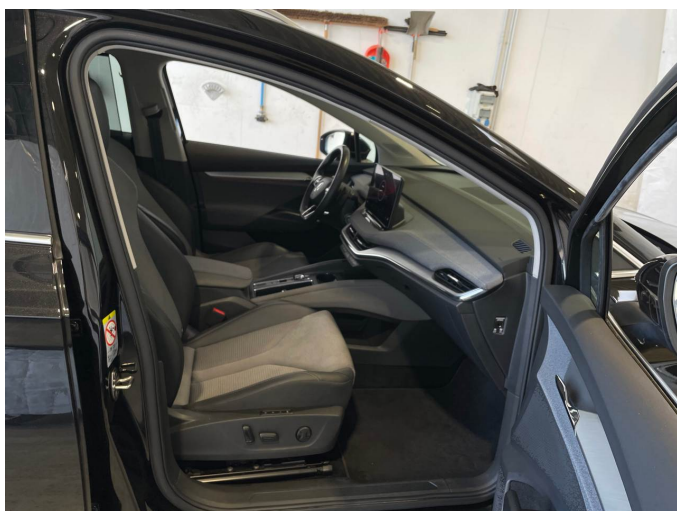

Figure 5: Interior - front



Figure 6: Interior - rear



Figure 7: Instrument cluster



Figure 8: Instrument panel



Figure 9: Interior 360° view



Figure 10: Cargo area



Figure 11: VIN



Figure 12: Mounted tyres



Figure 13: Documents



Figure 14: Documents

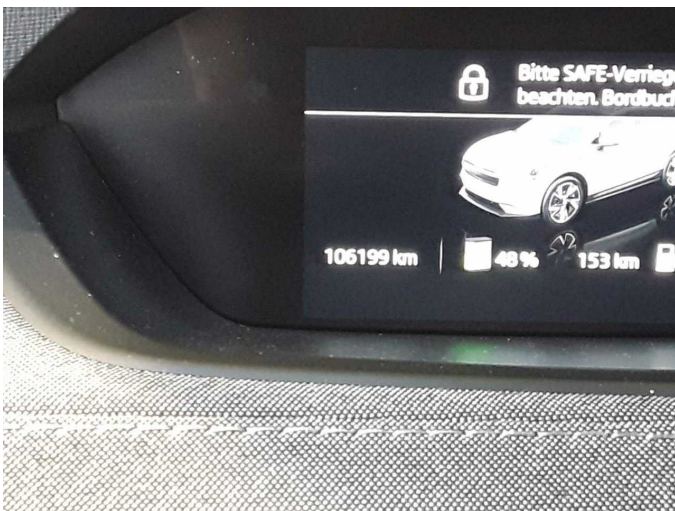

Figure 15: Documents



Figure 16: Additional tyres



Figure 17: Navigation



Figure 18: Misc.



Figure 19: Misc.



Figure 20: Misc.



Figure 21: Misc.



Figure 22: Misc.



Figure 23: Misc.



Figure 24: Misc.



Figure 25: Misc.



Figure 26: Misc.



Figure 27: Misc.



Figure 28: Misc.



Damage 1: Equipment: Tirefit filler - Expired - Replace

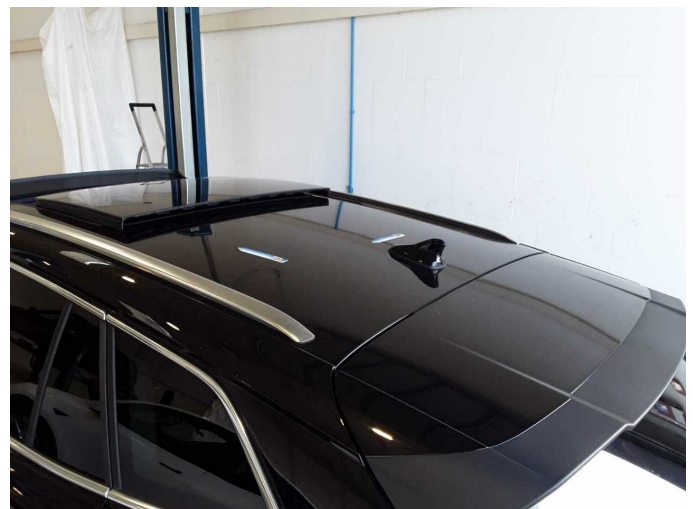

Damage 2: Roof: Roof - dent(s) - Smooth repair work

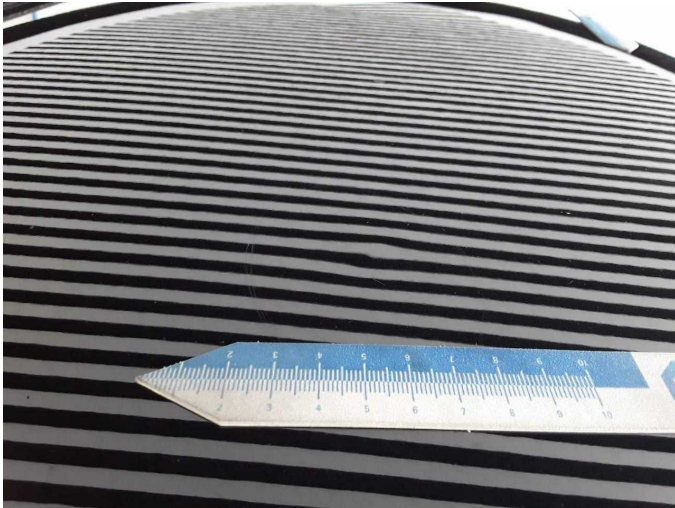

Damage 2: Roof: Roof - dent(s) - Smooth repair work

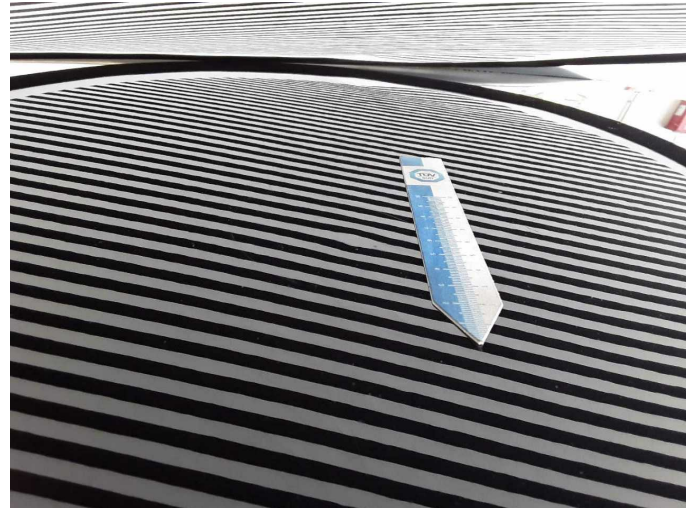

Damage 2: Roof: Roof - dent(s) - Smooth repair work

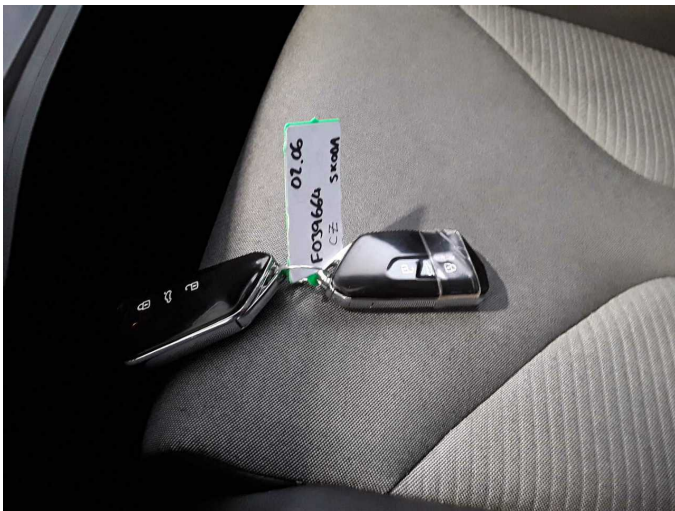

Damage 3: Equipment: Vehicle key (Abdeckung lose) - Damaged - Replace

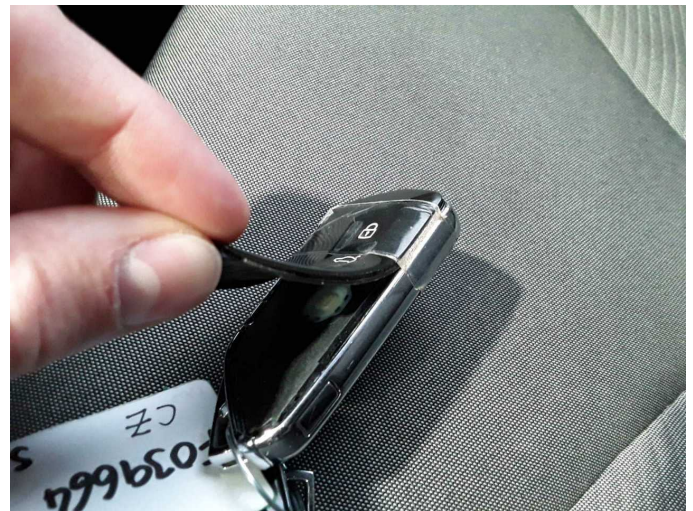

Damage 3: Equipment: Vehicle key (Abdeckung lose) - Damaged - Replace



Damage 4: Misc.: Inspection / maintenance - Due - Perform



Damage 5: Mudguard - left side: Mudguard - left side - Dent / paintcoat damage - Repair and paint



**Damage 5:** Mudguard - left side: Mudguard - left side - Dent / paintcoat damage - Repair and paint



**Damage 5:** Mudguard - left side: Mudguard - left side - Dent / paintcoat damage - Repair and paint



**Damage 5:** Mudguard - left side: Mudguard - left side - Dent / paintcoat damage - Repair and paint



# Wartungshistorie

(gemäß Auftraggeber Informationen)

Fahrgestellnummer: TMBJC9NY8NF039664

Hersteller / Modell: SKODA SKODA Enyaq iV 80

Datum	KM-Stand	Beschreibung
11.11.2025	94.344	Bremsbacken hi ern; Bremse Sonstiges
29.04.2024	51.559	Bremsflüssigkeit; Bremsflüssigkeit ern; Regelwartungsdienst