

Expertise

Protocol number: 46149618
Order No. / Reference: 26543964
Inspection date: 24 Jun 2026

Manufacturer: Mercedes-Benz

Model: GLE 350 de 4Matic 9G-TRONIC AMG Line

VIN: W1N1671171A751321



Vehicle details

Manufacturer / Type / Model / Equipment

Mercedes-Benz GLE 350 de 4Matic 9G-TRONIC AMG Line

Vehicle Identification number	W1N1671171A751321
Mileage (Read)	86,539 km
First registration	15 Jul 2022
Number of holders	1
Next periodical technical inspection (Report on hand)	07/2027

Power / Engine displacement	143 kw / 1,950 ccm
Fuel type / Cylinder	Hybr.D/E ext.auf1 / 4
Gearbox / Number of gears	Automatic / 9
Type of drive	All-wheel drive
Type of vehicle	SUV

Colour / colour code	SELENITGRAU - METALLIKLACK
Doors / Seats	5 / 5
Upholstery type	Alcantara / Leather
Colour of upholstery	Black-Anthracite
Vehicle with smoke odor	no



Vehicle details

Maintenance booklet / proof	digital proof / complete	Next maintenance in	37 Tag(e)
Last service on / at	07/2025 at 72,244 km		
Key is / should be	2 / 2	FZG documents	ZB#2 (B) was available (copy), ZB#1 (S) was not available.
		Letter No.	GJ488145
Previous damage / Accident	None detectable	Repainting	None detectable
Inspection conditions	sufficient	Lifting equipment / pit	No
Test drive	Not performed	Engine function test	Performed
Manufacturer key number/ type code number	2222 / AFH 00101		
Emission standard	EURO6;WLTP;AP;PI/CI; M, N1 I	fine dust sticker	
Permitted total weight	3,260 kg	Empty weight	

Tyres

Mounted tyres

#	Tyre size	Type of tyre	Manufacturer	Tread depth
1)	275/50 R20 113V	Winter tyres on Light alloy	Continental	5mm / 5mm
2)	275/50 R20 113V	Winter tyres on Light alloy	Continental	4mm / 4mm

Legend: Tread depth information for the left tire is listed first, for the right tire it is listed second on the axle in the direction of travel.

TÜV SÜD Auto Partner GmbH
Wiesenring 2
04159 Leipzig

Inspection location
Mosolf SE & Co.KG
Faberweg 25
73230 Kirchheim unter Teck



Equipment



Standard equipment

- Exhaust system with 2 chrome-plated tailpipe trims
- Adaptive Highbeam Assist
- Adaptive brake light (flashing)
- Airbag: Kneebag for driver
- Airbag: Windowbags
- Active Brake Assist
- Acoustic environmental protection (To ensure that your vehicle does not become a danger to pedestrians and cyclists even when driving purely electrically and almost silently, the acoustic environmental protection generates a Mercedes-Benz specific sound outside the vehicle up to a speed of 30 km/h.)
- AMG floor mats in black velour with "AMG" lettering
- AMG sports pedal assembly made of brushed stainless steel with black rubber studs
- Anti-lock braking system
- Foldable armrest for driver and front passenger (with storage compartment)
- Automatic passenger airbag deactivation
- Electrically adjustable and heated exterior mirrors
- Brake Assist BAS (with brake force support during detected emergency braking)
- Downhill Speed Regulation (DSR) (Speed setting between 2 and 18 km/h via the cruise control - switch for turning it on and off in the center console - display in the multimedia display)
- EASY-Pack cargo cover (removable)
- Front door sills with "Mercedes-Benz" lettering illuminated in white
- Chassis with steel springs and lowered suspension (steel springs with passive damping system)
- Speed Limit Assistant (camera behind the windshield - uses image recognition to determine the maximum permissible speed of the currently driven route based on the corresponding signage - if there are no signs, additional information such as the lane width can be used to determine the maximum permissible speed - display of speed limits including restrictive additional signs in the instrument cluster and in the optionally available display)
- Interior headliner fabric crystal grey
- Mechanical child safety locks in the rear doors (and electric locks for the rear window regulators)
- Communication module (LTE) for using Mercedes me connect services (The communication module (LTE) offers you a clear increase in comfort and safety. It constantly connects the vehicle to the internet – so that you can use helpful services such as the Live Traffic Information from Mercedes me connect. Two mobile antennas and an LTE-enabled SIM card ensure a fast connection.)
- Headrests adjustable in 5 positions (height and tilt)
- Radiator grille with 2 chrome-plated louvers in SUV design
- Charging cable for household socket, 5m, smooth (This charging cable, also called Mode 2 cable, allows you to charge the vehicle battery at the household socket with up to 1.8 kW (230 V, 1-phase, 8 A) and fits sockets of type E/F CEE 7/7.)
- ADAPTIVE BRAKE (with HOLD function - including hill start assist and drying brakes in wet conditions)
- Airbag: Driver and passenger side
- Airbag: Sidebag for driver and front passenger (combined thorax/pelvisbag)
- Active Lane Keeping Assist
- 4MATIC permanent all-wheel drive
- Ambient lighting (ambient lighting in 64 colors - all colors can be selected individually - brightness of the lighting zones can be selected from 0 to 100% frei - nine color schemes with different color combinations - Dynamic mode: atmospheric color change through slow, continuous transition between different colors - Climate effect: color feedback when the temperature setting is changed - Welcome effect: special lighting when entering the vehicle)
- Traction control (ASR)
- Rear armrest (foldable)
- ATTENTION ASSIST (can detect typical signs of fatigue through driver behavior and warn the driver of increasing fatigue or inattentiveness)
- Roof rails in aluminum look
- Diesel particulate filter
- Tachometer
- Third brake light
- EASY-Pack tailgate with electric operation for opening and closing
- ECO start/stop function
- Electronic Stability Program (ESP)
- Electronic traction system for all-wheel drive (4ETS)
- Electric windows, front and rear
- electric parking brake
- Transmission: 9G-TRONIC (9-speed automatic transmission - DIRECT SELECT selector lever - DIRECT SELECT steering wheel shift paddles - DYNAMIC Select)
- Lockable, air-conditioned and illuminated glove compartment
- Heated rear window (with timer)
- Rear window wiper with intermittent function (and automatic activation when reversing)
- KEYLESS-GO start function
- Climate: THERMATIC automatic climate control (2-zone automatic climate control: allows individually adjustable temperature for driver and front passenger - climate settings controlled via the instrument panel controls or the touchscreen - sensor system for detecting, for example, interior/exterior temperature, sunlight, humidity and dew point - combination activated carbon filter for filtering dust, soot and pollen - windshield fogging sensor - recirculation mode activated by pressing the button for 2 seconds (with sunroof closing))
- Paint finish: Solid
- Charging cable for wallbox and public charging stations, 5m, smooth (This charging cable, also called Mode 3 cable, allows you to charge the vehicle battery at the wallbox or at public charging stations with up to 11 kW (Type 2, 3-phase, 16 A).)



- Charging system: AC on-board charger 7.4 kW
- Steering wheel: Multifunction sports steering wheel in Nappa leather (The multifunction sports steering wheel in Nappa leather with chrome controls is flattened at the bottom and perforated in the grip area – an excellent feature for sporty driving. You will not only see this, but feel it immediately when you touch the steering wheel. The high-quality, soft Nappa leather is also a premium experience in itself.)
- Steering column mechanically adjustable lengthwise and heightwise.
- Navigation accessories: Extended MBUX functions (personalization (profiles) and prediction functions - LINGUATRONIC with natural language understanding - activation via "Hey Mercedes" - Wi-Fi hotspot - internet radio)
- Navigation: Hard drive navigation (Mercedes-Benz look and feel of the navigation system, all map data stored on the hard drive - fast hard drive navigation - destination input via touch function or voice control - route calculation including waypoints - numerous route options and avoidance options - 3D image of the upcoming driving maneuver and lane recommendation - easy switching between 2D and 3D views - compass - route recording function (prerequisite: a USB device is connected to the multimedia system))
- Package: Public Charging (Includes charging cable for wallbox and public charging stations, 5m, smooth and Remote and Charging Services Plus)
- Upholstery: ARTICO leatherette/DINAMICA microfiber
- PRE-SAFE system (with reversible belt tensioners for driver and front passenger seats and closing function for side windows)
- Radio accessories: Digital radio (DAB)
- Tire pressure monitoring system (TPMS)
- Wheels: 48.3 cm (19") alloy wheels, 4-piece set in 10-spoke design (vanadium silver painted with front axle 275/55 R 19 on 8.5 J x 19 ET 55, rear axle 275/55 R 19 on 8.5 J x 19 ET 42)
- Rear view camera
- Windscreen wipers with rain sensor
- Power steering
- Seats: 4-way lumbar support for driver and front passenger
- Seats: Heated seats for driver and front passenger seats
- Seats: Rear seat backrests foldable (40/20/40 split ratio)
- Seats: Sports seats for driver and front passenger with specific seat graphics (fully electric seat adjustment)
- Cruise control with variable speed limiter
- High-visibility vest for drivers
- Immobiliser
- Heat-insulating glass, all around
- Central locking with interior switch (including automatic locking (can be deactivated) and crash sensor with emergency opening)
- Decorative elements: Brushed aluminum with light longitudinal grain
- LED High Performance Headlights (Signal light with trifunctional torch for daytime running light, position light and turn indicator in LED light guide technology with thick-walled optics; high beam in LED reflection technology; low beam in LED projection technology; the elements of the rear lights in LED technology: all light functions in full LED technology; tail light; brake light and parking light; rear fog light (only on the left side); turn indicator in the white light strip; reversing light in the white light strip)
- Mercedes-Benz emergency call system
- Navigation accessories: Pre-installation for navigation services (Wherever you go, you're always well-informed. Your vehicle answers your questions about your journey and you can find out current fuel prices at your destination, the number of available parking spaces, or the current weather. This makes trip planning even easier.)
- Package: Chrome (window line trim strip, front and rear underride protection, chrome-plated beltline trim strip)
- Package: Chrome Interior Package (controls and trim strip in the door interior in silver chrome - controls to the left of the steering wheel in silver chrome - touchpad, hand rest, control switches and cupholder of the center console in silver chrome - climate control strip in silver chrome)
- Package: Parking package with reversing camera (Active Parking Assist with PARKTRONIC)
- Package: Mirror package (both exterior mirrors electrically folding (button in the driver's door control panel) - automatic lowering of the passenger-side mirror glass to the parking position when reverse gear is engaged - interior mirror and driver's side exterior mirror automatically dimming - ambient lighting in both exterior mirrors: with projection of the brand logo to illuminate the entry area)
- Radio accessories: Additional USB ports
- Remote Services Plus (The Remote Services Plus package transforms mobility into a new experience, offering greater comfort and safety. Status queries provide information about the remaining range. You can remotely control certain functions and locate your vehicle. Services such as maintenance management coordinate service appointments, saving you valuable time.)
- 3-point safety belts (including mechanical belt height adjustment and belt force limiter for driver and front passenger as well as automatic belt height adjustment in the rear outer seats)
- Phone accessories: Smartphone integration (Android Auto and Apple CarPlay). Smartphone integration merges the mobile phone with the media system via Apple CarPlay and Android Auto.
- Widescreen Cockpit (instrument display and media display as an optical unit under a continuous cover glass - display cluster consisting of two fully digital color displays in flatscreen look with a screen diagonal of 12.3 inches each and a resolution of 1920 x 720 pixels - touchscreen version for the media display - display styles: "Classic", "Sport", "Progressive" and "Discreet")



Extra equipment

- Towbar with ESP trailer stabilization
- Fire extinguisher (mounted at the front of the driver's seat)
- Head-up display (lens and mirror system projects a virtual image into the driver's field of vision - full-color display that is easily readable even on sunny days and at night - depending on the equipment, display of, for example, navigation instructions, speed, speed limits or settings of cruise control or active distance assist DISTRONIC)
- Package: Driving Assistance Package Plus (Active Distance Assist DISTRONIC - Active Steering Assist - Active Brake Assist - Evasive Steering Assist - Active Lane Keeping Assist - Active Blind Spot Assist - PRE-SAFE PLUS - Active Traffic Jam Assist)
- Package: Night (Diamond grille with chrome pins and high-gloss black louvre; AMG light-alloy wheels in 5-twin-spoke design, high-gloss black lacquer and gloss black, with front axle 275/50 R 20 on 9.0 x 20 ET 57, rear axle 275/50 R 20 on 9.0 x 20 ET 44; AMG front windscreen in A-wing design with high-gloss black trim strip; AMG rear windscreen with high-gloss black diffuser and high-gloss black trim strip; air intakes in radiator grille and front windscreen; roof rails in matte black; heat-insulating dark-tinted glass from the B-pillar; exterior mirror housings in high-gloss black; window trim and beltline trim in black)
- Wheels: 50.8 cm (20") AMG light-alloy wheels in 5-twin-spoke design (tremolite grey painted and high-sheen finish with front axle 275/50 R 20 on 9.0 J x 20 ET 57, rear axle 275/50 R 20 on 9.0 J x 20 ET 44)
- Heated windshield washer system (including washer fluid reservoir, washer nozzles and washer fluid hoses)
- Protection and preservation (The reversible mat helps in two ways: With its fine velour side, it effectively protects the cargo area from dirt, while its rubberized side prevents cargo from slipping. The foldable zigzag loading sill protector with Velcro fastening can prevent clothing from getting dirty or the paintwork from being scratched during loading and unloading.)
- Heat-insulating dark tinted glass
- Double sun visor (flexible glare protection for driver and front passenger)
- Instrument panel and door sills in ARTICO leatherette (Instrument panel in ARTICO leatherette - Door sills in ARTICO leatherette)
- Paint finish: Metallic
- Cargo area cover (with additional partition net).
- Package: AMG Line Exterior (diamond grille with chrome pins, integrated Mercedes star and one louvre painted in matte iridium silver with chrome inserts - AMG Styling: AMG front apron with chrome trim strip, sporty and distinctive air intakes in the wheel arch trims, fender flares front and rear in body paint, AMG side sill trims, AMG rear apron with diffuser-look insert in black and chrome trim strip - AMG light-alloy wheels in 5-twin-spoke design, painted tremolite grey and polished with front axle 275/50 R 20 on 9 J x 20 ET 57, rear axle 275/50 R 20 on 9 J x 20 ET 44)
- Package: Warmth Comfort Package (Seat heating Plus for driver and front passenger: includes seat cushion and seat back - Armrest heating for driver and front passenger: includes armrests of the doors, the center console and the door center panels)
- Radio accessories: MBUX Interior Assistant (This innovative system detects and interprets your hand and arm movements. Selected functions can thus be activated literally in the blink of an eye. The system can distinguish between driver and front passenger so that you can access exactly the menus you want to use.)
- Sunroof: Panoramic sunroof (large glass module made of heat-insulating, tinted safety glass - mesh wind deflector in the front area - electric sunshade with one-touch operation - comprehensive protection concept: - anti-pinch protection - automatic rain closing - PRE-SAFE closing function (only in conjunction with PRE-SAFE system))
- 230V power outlet in the rear
- Telephone: Multifunctional telephony (wireless connection of a compatible mobile phone to the external antenna - wireless charging for compatible mobile phones - Bluetooth and WLAN pairing wirelessly via NFC (Near Field Communication) technology)

Brief expert findings

Documents submitted	At the time of the inspection, the vehicle registration certificate Part 2 (title) was available, but the vehicle registration certificate Part 1 (document) was not. (Copy)
VIN comparison	The vehicle identification number (VIN) was read from the vehicle and its conformity with the submitted documents was confirmed by the undersigned during the inspection.
Inspection	The inspection conditions were sufficient for the assessment of the vehicle. No lifting equipment or pit was available for inspecting the vehicle. Therefore, inspection of the vehicle's underside was only possible to a limited extent.
Test drive	No test drive/shunting maneuver was carried out during the inspection of the vehicle.
Engine function test	An engine test run was performed.



Value reducing factors

No.	Component group	Description
1	Door - front right side	Door - dent(s) - Smart repair
2	Mudguard - right side	Mudguard - right side - Scratch(es) - Smart repair
3	Roof	Roof rail - right side (3x) - dent(s) - Smooth repair work
4	Bonnet	Insulation lining - Damage caused by marten / rodent - Replace
5	Side panel - rear right side	Side panel - dent(s) - Smooth repair work
6	Bonnet	Bonnet (Vermutlich von einem Nussbaum / 12x) - dent(s) - Smooth repair work
7	Boot lid / rear door	Boot lid - dent(s) - Smooth repair work
8	Side panel - rear right side	Wheel well extension - Scratched - Replace
9	Vehicle glazing	Windscreen (kein Staubschutz) - Stone chips - repair according to calculation
10	2nd wheel set	Tyres - complete set (höherwertiger AMG Original 20 Zoll Radsatz fehlt) - Differs from the original configuration - repair according to calculation

Wear and tear

No.	Component group	Description
1	Door - front left side	Door edge - Scratch(es) - No deduction
2	Front bumper	Front bumper - Stone chips - No deduction

The vehicle shows signs of wear and tear commensurate with its age and use.

Missing parts

Description

Equipment - charging cable (Mode 2)

Order/Scope of Order

An order was placed to prepare a sales report for the described vehicle. This report includes the following:

- Description of key vehicle information
- Documentation of equipment features
(*Delivery by third-party service providers*)
- Documentation of damage, defects, missing parts
- Documentation of prior damage, unrepaired prior damage, repainting
- A brief visual or functional inspection of the equipment details, if possible.
(*Functional testing of driver assistance systems is not included in the scope of services!*)
- a photographic documentation of the vehicle



Basis for the order

This product is based on the guidelines for vehicle returns and valuations published by Alphabet Fleet GmbH. The expert makes the specific findings in each individual case objectively, within the framework of the prescribed standards, based on their own expertise.

The vehicle inspection takes place in a fully assembled, unassembled state.

Damage or defects that can only be detected during disassembly/diagnostic work or through further investigation remain within the realm of prognostic risk. An increased risk exists due to concealed defects caused by fraudulent misrepresentation and which were not identifiable by the expert.

Damage or defects resulting from normal use or wear and tear of the vehicle will be accepted in accordance with the applicable standard.

There was no explicit identification or monetary consideration of the expected features within the product.

Features which, in their nature and extent, slightly exceed normal use but do not constitute unacceptable damage, will be documented and indicated as signs of wear, if applicable.

Damage or defects that, according to the applicable standard, can no longer be attributed to normal use or wear and tear are listed under "Value Reducing Factors" in the product description.

Depending on the product specification, a monetary ID can be provided. If this takes place, the costs can be 100% d or pro rata depending on the vehicle's age and mileage.

Previous damages

No apparent prior damage that had been repaired could be found on the vehicle.

Comments

Das Fahrzeug kann nicht ordnungsgemäß angehoben werden.

Motorraum voll mit der Dämmmatte Folgeschäden können entstehen. (Mehrkosten)

Marder Spuren sind im Motorraum, weitere Schäden sind möglich.

Winter - Radsatz ist kein Bestandteil des Lieferumfangs.



Figure 1: Diagonal front (left)



Figure 2: Diagonal front (right)



Figure 3: Diagonal rear (left)



Figure 4: Diagonal rear (right)



Figure 5: Interior - front



Figure 6: Interior - rear



Figure 7: Instrument cluster



Figure 8: Instrument panel



Figure 9: Interior 360° view



Figure 10: Cargo area



Figure 11: VIN



Figure 12: Mounted tyres

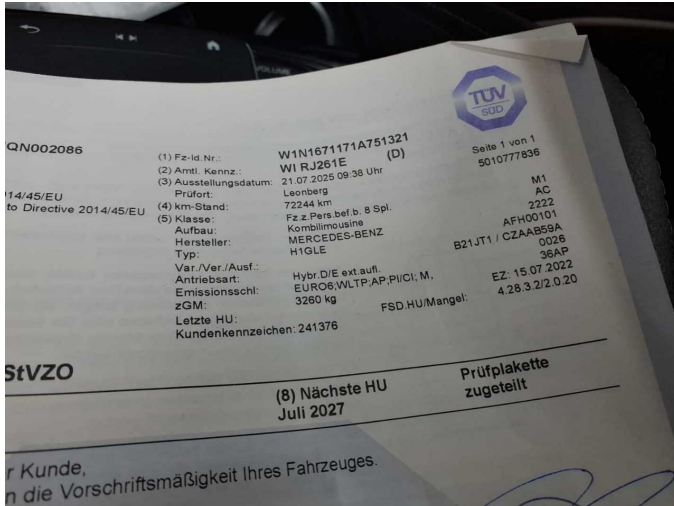

Figure 13: Documents

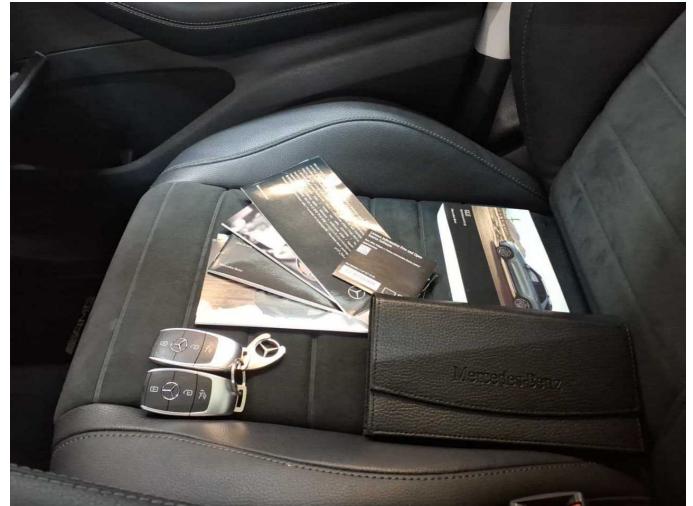

Figure 14: Documents

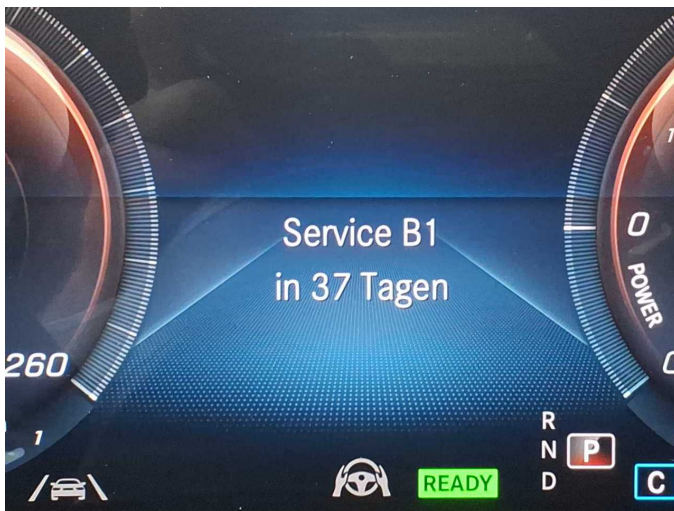

Figure 15: Documents



Figure 16: Navigation



Figure 17: Misc.



Figure 18: Misc.



Figure 19: Misc.



Figure 20: Misc.



Figure 21: Misc.



Figure 22: Misc.

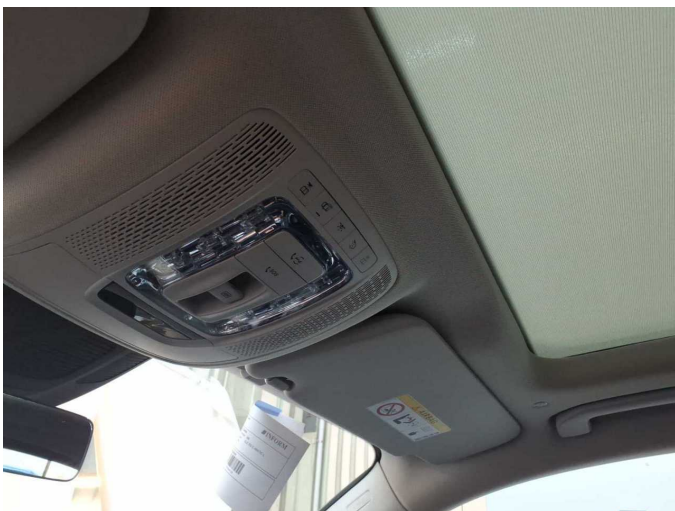

Figure 23: Misc.

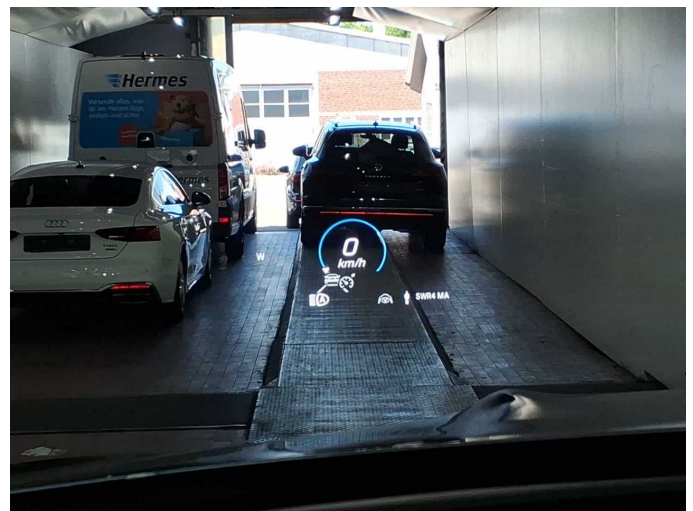

Figure 24: Misc.



Figure 25: Misc.



Figure 26: Misc.



Figure 27: Misc.



Figure 28: Misc.



Figure 29: Misc.

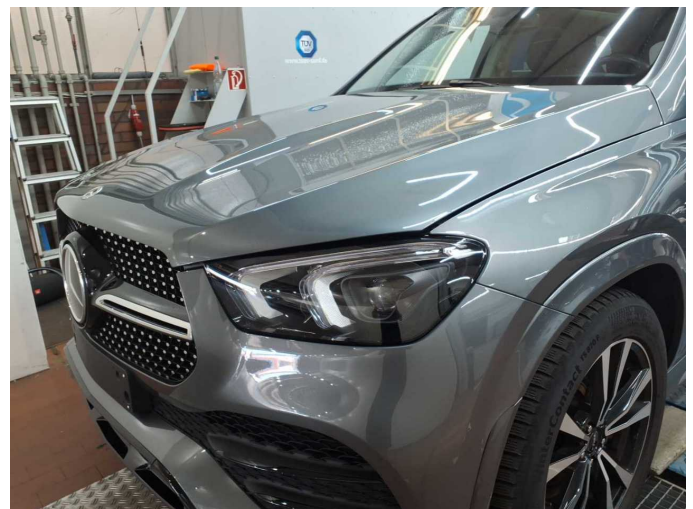

Figure 30: Misc.



Figure 31: Misc.



Figure 32: Misc.

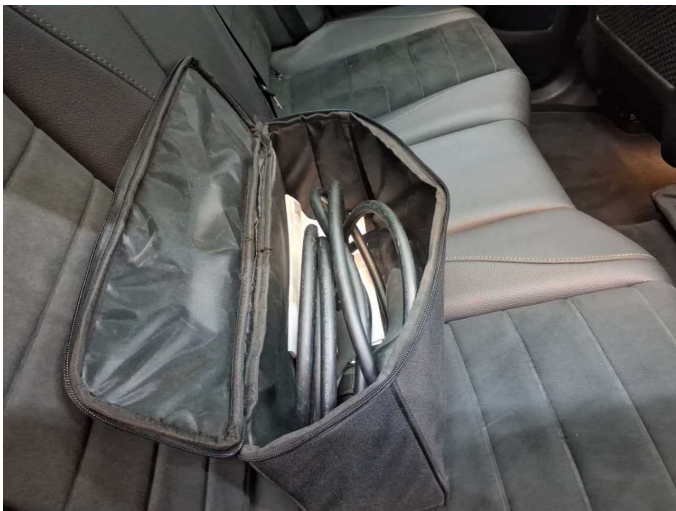

Figure 33: Misc.

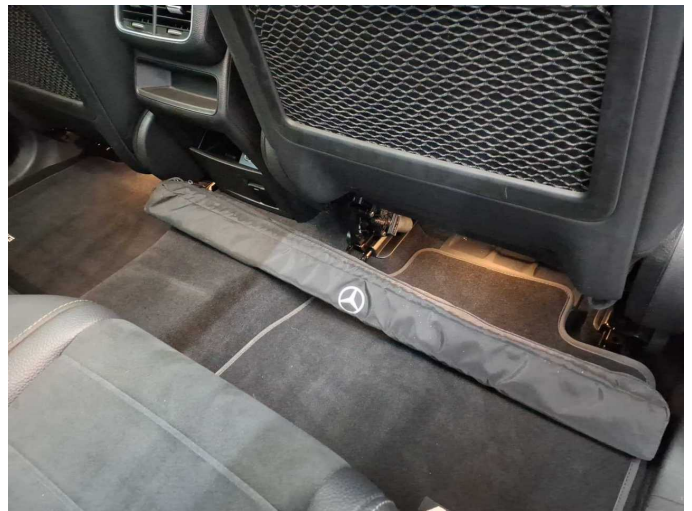

Figure 34: Misc.

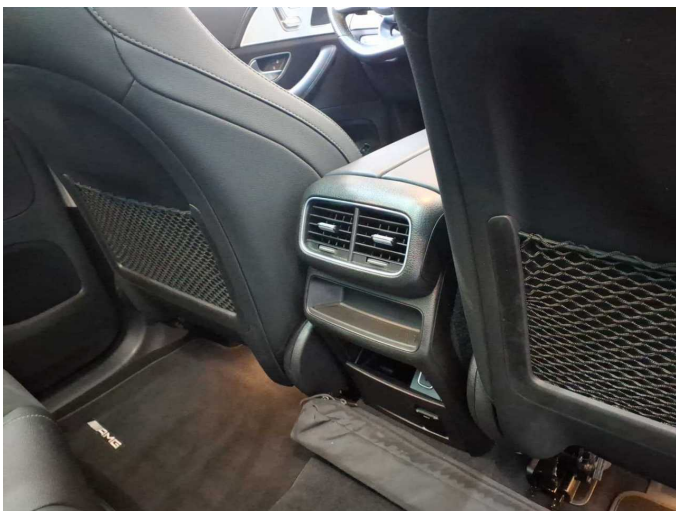

Figure 35: Misc.



Figure 36: Misc.



Figure 37: Misc.



Figure 38: Misc.



Figure 39: Misc.



Damage 1: Door - front right side: Door - dent(s) - Smart repair



Damage 1: Door - front right side: Door - dent(s) - Smart repair



Damage 2: Mudguard - right side: Mudguard - right side - Scratch(es) - Smart repair



Damage 2: Mudguard - right side: Mudguard - right side - Scratch(es) - Smart repair



Damage 3: Roof: Roof rail - right side (3x) - dent(s) - Smooth repair work



Damage 3: Roof: Roof rail - right side (3x) - dent(s) - Smooth repair work



Damage 3: Roof: Roof rail - right side (3x) - dent(s) - Smooth repair work



Damage 4: Bonnet: Insulation lining - Damage caused by marten / rodent - Replace



Damage 4: Bonnet: Insulation lining - Damage caused by marten / rodent - Replace



Damage 5: Side panel - rear right side: Side panel - dent(s) - Smooth repair work



Damage 5: Side panel - rear right side: Side panel - dent(s) - Smooth repair work



Damage 5: Side panel - rear right side: Side panel - dent(s) - Smooth repair work

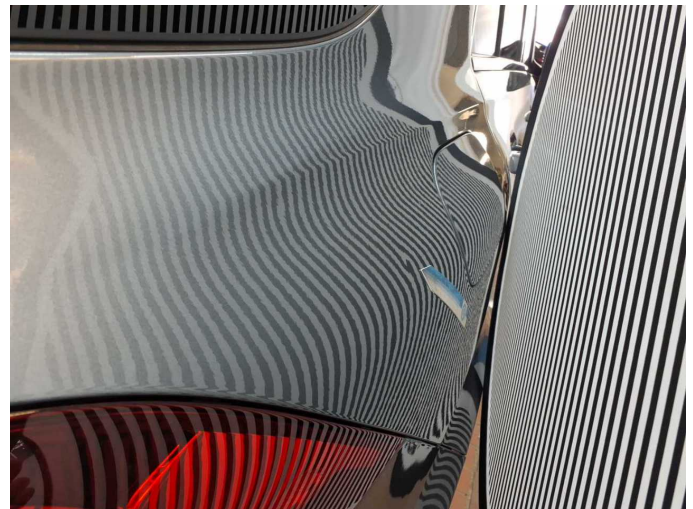

Damage 5: Side panel - rear right side: Side panel - dent(s) - Smooth repair work

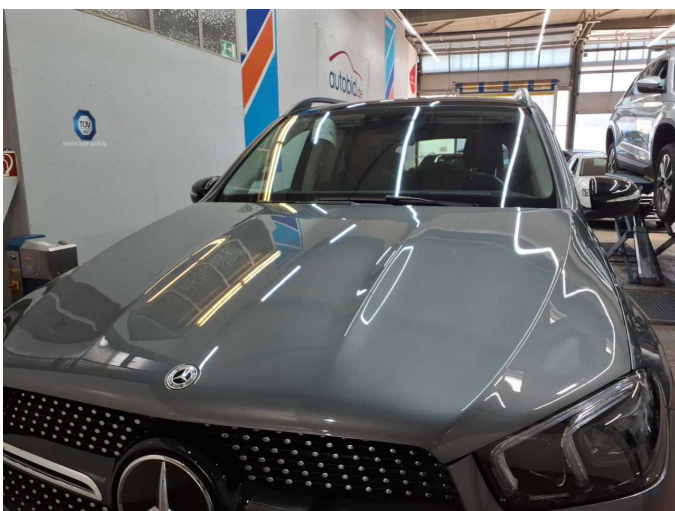

Damage 6: Bonnet: Bonnet (Vermutlich von einem Nussbaum / 12x) - dent(s) - Smooth repair work

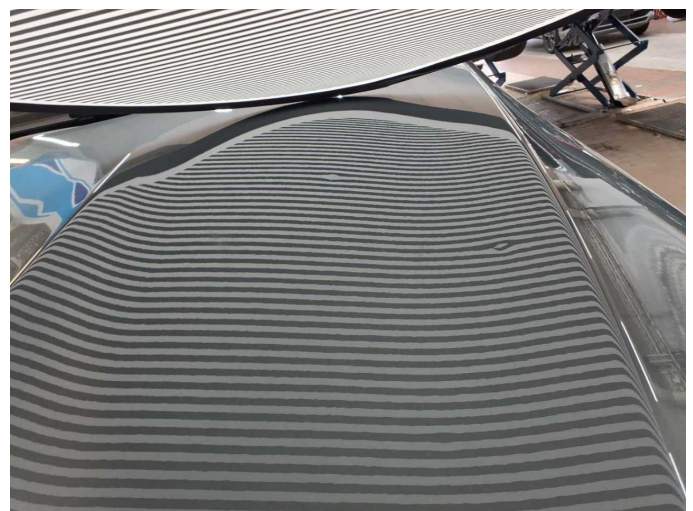

Damage 6: Bonnet: Bonnet (Vermutlich von einem Nussbaum / 12x) - dent(s) - Smooth repair work

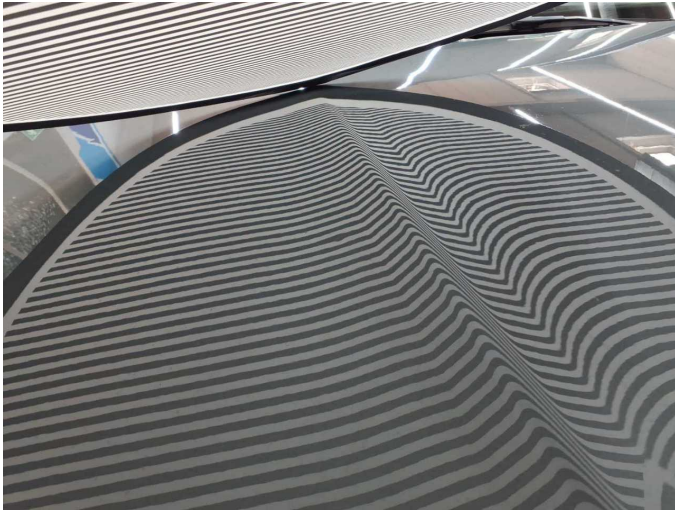

Damage 6: Bonnet: Bonnet (Vermutlich von einem Nussbaum / 12x) - dent(s) - Smooth repair work



Damage 6: Bonnet: Bonnet (Vermutlich von einem Nussbaum / 12x) - dent(s) - Smooth repair work



Damage 6: Bonnet: Bonnet (Vermutlich von einem Nussbaum / 12x) - dent(s) - Smooth repair work

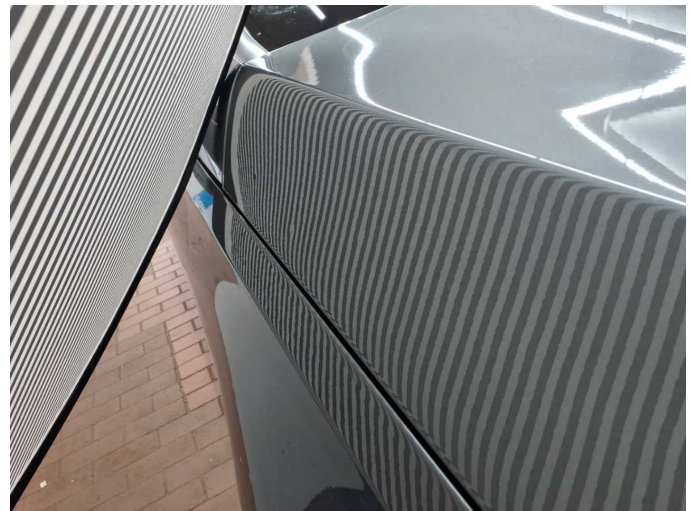

Damage 6: Bonnet: Bonnet (Vermutlich von einem Nussbaum / 12x) - dent(s) - Smooth repair work



Damage 7: Boot lid / rear door: Boot lid - dent(s) - Smooth repair work

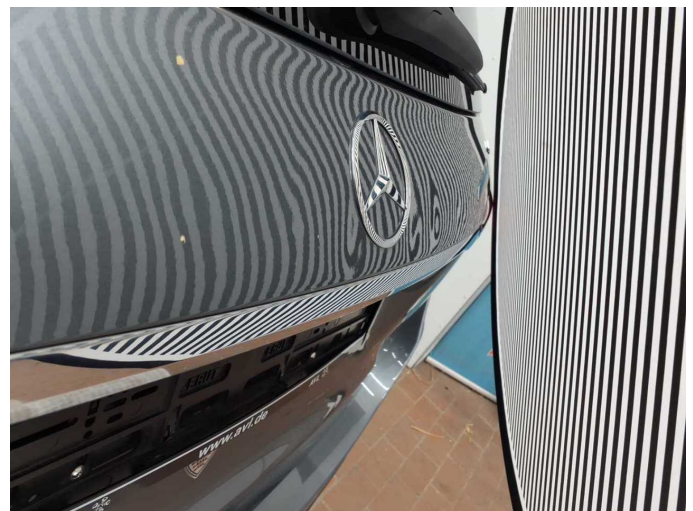

Damage 7: Boot lid / rear door: Boot lid - dent(s) - Smooth repair work



Damage 8: Side panel - rear right side: Wheel well extension - Scratched
- Replace



Damage 8: Side panel - rear right side: Wheel well extension - Scratched
- Replace



Damage 8: Side panel - rear right side: Wheel well extension - Scratched
- Replace



Damage 8: Side panel - rear right side: Wheel well extension - Scratched
- Replace



Damage 9: Vehicle glazing: Windscreen (kein Staubschutz) - Stone chips
- repair according to calculation



Damage 9: Vehicle glazing: Windscreen (kein Staubschutz) - Stone chips
- repair according to calculation

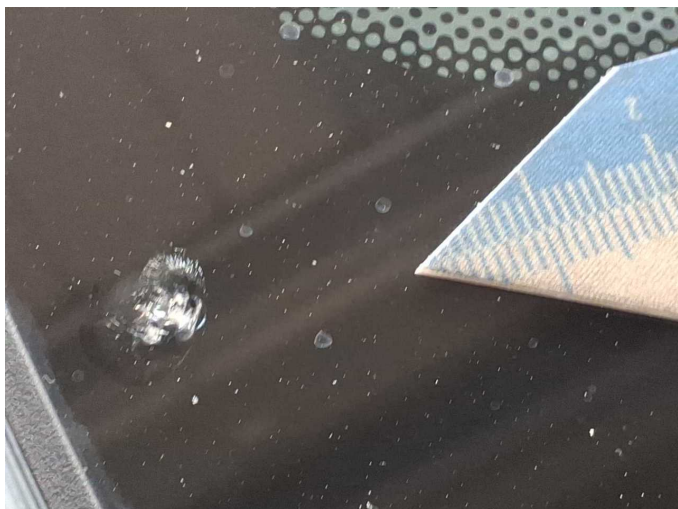

Damage 9: Vehicle glazing: Windscreen (kein Staubschutz) - Stone chips
- repair according to calculation



Wartungshistorie

(gemäß Auftraggeber Informationen)

Fahrgestellnummer: W1N1671171A751321

Hersteller / Modell: MERCEDES-BENZ MB GLE 350 de 4Matic 9G-TRONIC AMG Line

Datum	KM-Stand	Beschreibung
21.07.2025	72.244	AU
01.07.2025	72.244	Regelwartungsdienst
18.06.2024	50.240	Regelwartungsdienst
04.07.2023	25.861	Regelwartungsdienst