

Expertise

Protocol number: 45839013
Order No. / Reference: 25907409
Inspection date: 9 Jun 2026

Manufacturer: Volvo

Model: V90 T6 Recharge AWD Plus Dark

VIN: YV1PWH1V6R1218435



Vehicle details

Manufacturer / Type / Model / Equipment

Volvo V90 T6 Recharge AWD Plus Dark

Vehicle Identification number YV1PWH1V6R1218435

Mileage (Read) 63,487 km

First registration 20 Jul 2023

Number of holders 1

Next periodical technical inspection 07/2026
(Report not on hand)

Power / Engine displacement 186 kw / 1,969 ccm

Fuel type / Cylinder Hybr.B/E ext.aufll / 4

Gearbox / Number of gears Automatic / 8

Type of drive All-wheel drive

Type of vehicle Station wagon

Colour / colour code Vapour Grey

Doors / Seats 5 / 5

Upholstery type Leather

Colour of upholstery Black

Re-import no

readiness to drive Roadworthy



Vehicle details

Maintenance booklet / proof	Available / complete	Next maintenance in	32 Tag(e)
Last service on / at	07/2025 at 45,203 km		
Key is / should be	2 / 2	FZG documents	ZB#2 (B) was available (copy), ZB#1 (S) was not available.
		Letter No.	GV800864
Previous damage / Accident	None detectable	Repainting	None detectable
Inspection conditions	sufficient	Lifting equipment / pit	No
Test drive	Not performed	Engine function test	Performed
readiness to drive	Roadworthy		
Manufacturer key number/ type code number	9101 / BSB 00016		
Emission standard	EURO6;WLTP;AP;PI/CI; M, N1 I	fine dust sticker	
Permitted total weight	2,590 kg	Empty weight	

Tyres

Mounted tyres

#	Tyre size	Type of tyre	Manufacturer	Tread depth
1)	255/40 R19 100W	Summer tyres on Light alloy	Continental	5mm / 5mm
2)	255/40 R19 100W	Summer tyres on Light alloy	Continental	5mm / 5mm

Additional tyres

#	Tyre size	Type of tyre	Manufacturer	Tread depth
1)	245/45 R18 100V	Winter tyres on Light alloy	Nokian	5mm / 5mm
2)	245/45 R18 100V	Winter tyres on Light alloy	Nokian	5mm / 5mm

Replacement

Typ	Tyre size	Type of tyre	Manufacturer	Tread depth
Tirefit		Expiration date 07/2027		

Legend: Tread depth information for the left tire is listed first, for the right tire it is listed second on the axle in the direction of travel.

TÜV SÜD Auto Partner GmbH
Wiesenring 2
04159 Leipzig

Inspection location
ARS Altmann AG Automobillogistik
Römerstraße 3
64560 Riedstadt



Equipment



Standard equipment

- ABS - Anti-lock Braking System
- Driver and passenger side airbags with two-stage deployment system
- Aluminum loading sill protector in the luggage compartment
- High-gloss black applications on the rear of the vehicle
- Dashboard and door trim in leather look with contrasting stitching
- Sport exterior mirrors in high-gloss black
- Outdoor temperature display
- Hill Start Assist (HSA)
- fog sensor
- On-board computer with vehicle control functions
- third brake light
- Roof edge spoiler
- Digital services including Google Maps navigation system
- Driver Alert - Attention Warning
- Driver Awareness
- Rear parking assist with automatic braking intervention (rear)
- Electronic Stability Control (ESC)
- Advanced air purification system with fine dust filtration according to air quality standard PM2.5
- Automatic emergency braking
- Sport front grille
- Luggage compartment lid release via remote control or from the driver's seat
- Front seat belt height adjustment
- Heated rear window
- Interior and exterior mirrors with automatic dimming function
- ISOFIX anchors for the outer rear seats
- Keyless Drive (electronic access system)
- Child safety lock for the rear doors, electric
- Headrests (5)
- Paint finish: Solid
- Charging cable Schuko/Type 2 (Mode 2), 7 m length, single-phase, 10 A (for connection to a standard 230-volt household socket)
- Steering wheel: Multifunction buttons on the steering wheel
- Emergency brake lights
- Ottopartiekelfilter (petrol particulate filter)
- Package: Seating comfort
- Electric parking brake
- Pollen filter
- Radio: Premium Sound audio system by Harman/Kardon
- Radio accessories: Smartphone integration Apple CarPlay
- Radio accessories: Two USB-C ports on the back of the center console
- Wheels: 19" alloy wheels, 8-spoke design, diamond cut/high-gloss black
- Safety Assistance
- Safety braking system with disc brakes all around (internally ventilated)
- Sun blinds for the rear side windows (integrated)
- Acoustic Vehicle Alerting System (AVAS)
- Airbag, passenger airbag can be deactivated
- Active safety belts with belt tensioners
- Ambient lighting
- Android infotainment system
- Applications in the front bumper in high-gloss black
- Electrically folding exterior mirrors
- Electrically adjustable exterior mirrors
- Heated exterior mirrors and rear window (automatic)
- Attachment system for carrier bags in the luggage compartment
- LED turn signals integrated into the exterior mirrors
- Brake energy recuperation
- CleanZone air quality system
- Roof rails in high-gloss black (integrated)
- Digital Instrumentation 2nd Gen.
- Driver Assistance
- Inlays: Checkered aluminum inlay
- Aluminum door sill plates with Recharge lettering at the front and rear
- Electronic differential lock
- Electric windows front and rear
- Window surround in high-gloss black
- Sport front and rear apron
- Luggage compartment partition net
- Adaptive Cruise Control
- Transmission: 8-speed Geartronic
- Automatic tailgate (electric)
- rear window wiper
- Interior lighting
- Intelligent driver information system
- High-gloss black louvers in the center console
- Keyless Start
- Automatic air conditioning
- Rear headrests foldable, electrically
- Charging box under the cargo floor
- Cargo area roller blind (electric)
- LED headlights "Thor's Hammer"
- Steering wheel adjustable for height and reach
- Illuminated makeup mirror for driver and front passenger
- One Pedal Drive
- Package: Parking Assistance
- Package: Winter Package
- Parking ticket holder
- Upholstery: Leather/leatherette comfort seats
- Radio accessory: Roof antenna (fin)
- Radio accessories: Subwoofer
- Rain sensor including automatic light function
- Run-off Road Protection
- Wheels: Tire pressure monitoring system (passive)
- Wheel accessories: Tire sealant



- Power outlet: 12-volt connection in the luggage compartment
- Trailer Stability Assist (TSA) - Preparation for trailer stability control
- Lashing eyes in the luggage compartment (foldable)
- Immobiliser
- WHIPS whiplash protection system

- Speed-sensitive power steering
- Safety steering column (adaptive)
- Seats: Rear seat backrests in a 40/60 ratio or fully foldable
- Start/Stop technology
- Fuel filler neck with misfuelling protection
- Premium textile floor mats, front and rear
- First aid kit and warning triangle
- Glazing: Acoustic glazing for the side windows
- Warning tone/indicator when seat belts are not fastened (for all seats)
- Central locking system with two remote controls and integrated emergency keys

Extra equipment

- Towbar (semi-electric)
- Charging cable Type 2/Type 2
- Side and rear windows tinted (from the B-pillar back)
- Surcharge Plus
- Package: Light Package

Brief expert findings

Documents submitted	At the time of the inspection, the vehicle registration certificate Part 2 (title) was available, but the vehicle registration certificate Part 1 (document) was not. (Copy)
VIN comparison	The vehicle identification number (VIN) was read from the vehicle and its conformity with the submitted documents was confirmed by the undersigned during the inspection.
Inspection	The inspection conditions were sufficient for the assessment of the vehicle. No lifting equipment or pit was available for inspecting the vehicle. Therefore, inspection of the vehicle's underside was only possible to a limited extent.
Test drive	No test drive/shunting maneuver was carried out during the inspection of the vehicle.
Engine function test	An engine test run was performed.
readiness to drive	The vehicle was roadworthy at the time of inspection.

Value reducing factors

No.	Component group	Description
1	Bonnet	Bonnet - dent(s) - Smooth repair work
2	Boot lid / rear door	Rear spoiler - Scratch(es) - Smart repair
3	Wheel / tyres	Alloy rim - rear left side (Material Veränderung an glanzgedrehten stellen) - Differs from the original configuration - Replace
4	Wheel / tyres	Alloy rim - front right side (Material Veränderung an glanzgedrehten stellen) - Corrosion - Loss in value
5	Wheel / tyres	Alloy rim - front left side (Material Veränderung an glanzgedrehten stellen) - Corrosion - Loss in value
6	Wheel / tyres	Alloy rim - rear right side (Material Veränderung an glanzgedrehten stellen) - Corrosion - Loss in value

Wear and tear

No.	Component group	Description
1	Front bumper	Front bumper - Stone chips - No deduction
2	Vehicle glazing	Windscreen - Stone chips - No deduction
3	Interior	Interior - Scratch(es) - No deduction
4	Rear bumper	Rear bumper - Scratch(es) - No deduction
5	2nd wheel set	1 alloy rim (Nicht Bestandteil der Ausstattung) - Scratch(es) - No deduction

The vehicle shows signs of wear and tear commensurate with its age and use.



Order/Scope of Order

An order was placed to prepare a sales report for the described vehicle. This report includes the following:

- Description of key vehicle information
- Documentation of equipment features
(Delivery by third-party service providers)
- Documentation of damage, defects, missing parts
- Documentation of prior damage, unrepaired prior damage, repainting
- A brief visual or functional inspection of the equipment details, if possible.
(Functional testing of driver assistance systems is not included in the scope of services!)
- a photographic documentation of the vehicle

Basis for the order

This product is based on the guidelines for vehicle returns and valuations published by Alphabet Fleet GmbH. The expert makes the specific findings in each individual case objectively, within the framework of the prescribed standards, based on their own expertise.

The vehicle inspection takes place in a fully assembled, unassembled state.

Damage or defects that can only be detected during disassembly/diagnostic work or through further investigation remain within the realm of prognostic risk. An increased risk exists due to concealed defects caused by fraudulent misrepresentation and which were not identifiable by the expert.

Damage or defects resulting from normal use or wear and tear of the vehicle will be accepted in accordance with the applicable standard.

There was no explicit identification or monetary consideration of the expected features within the product.

Features which, in their nature and extent, slightly exceed normal use but do not constitute unacceptable damage, will be documented and indicated as signs of wear, if applicable.

Damage or defects that, according to the applicable standard, can no longer be attributed to normal use or wear and tear are listed under "Value Reducing Factors" in the product description.

Depending on the product specification, a monetary ID can be provided. If this takes place, the costs can be 100% d or pro rata depending on the vehicle's age and mileage.

Previous damages

No apparent prior damage that had been repaired could be found on the vehicle.

Comments

- Die Unterbodenbesichtigung war nur ebenerdig & eingeschränkt möglich. Mehrkosten möglich.
- Winterradsatz ist kein Bestandteil des Auslieferungsumfangs.



Figure 1: Diagonal front (left)



Figure 2: Diagonal front (right)



Figure 3: Diagonal rear (left)



Figure 4: Diagonal rear (right)



Figure 5: Interior - front



Figure 6: Interior - rear



Figure 7: Instrument cluster



Figure 8: Instrument panel



Figure 9: Interior 360° view



Figure 10: Cargo area

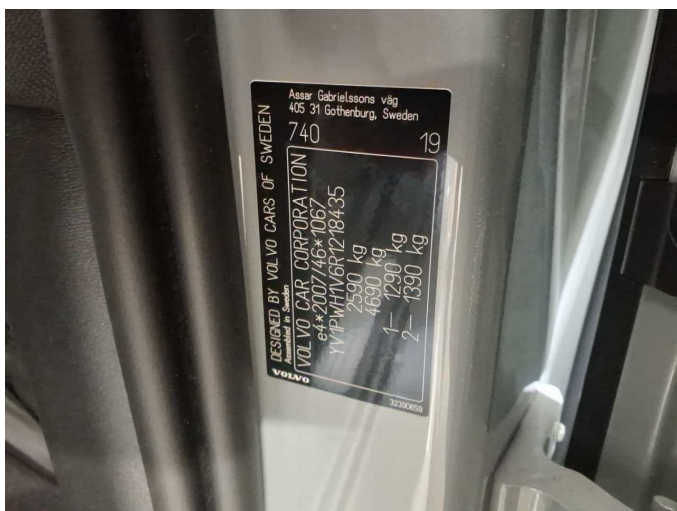

Figure 11: VIN



Figure 12: Mounted tyres



Figure 13: Documents

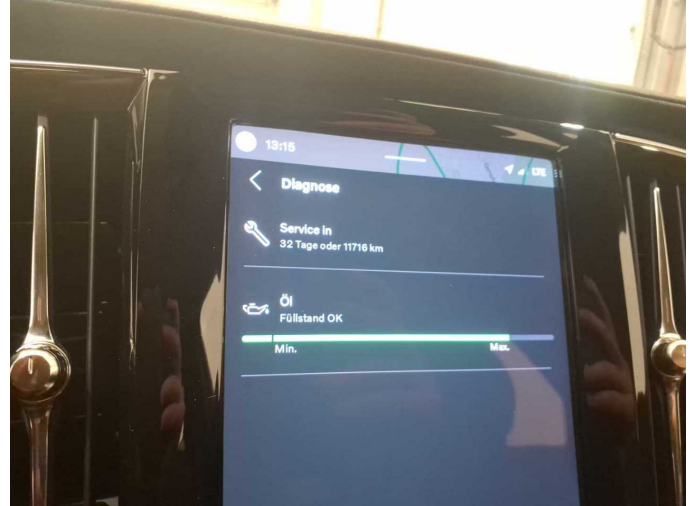

Figure 14: Documents

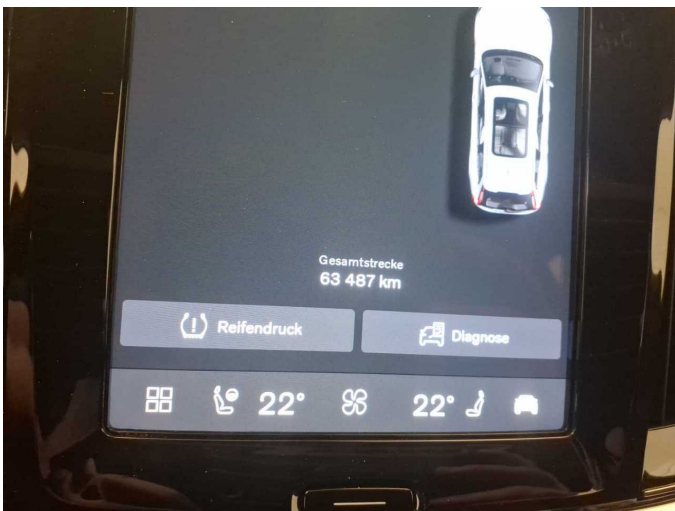

Figure 15: Documents

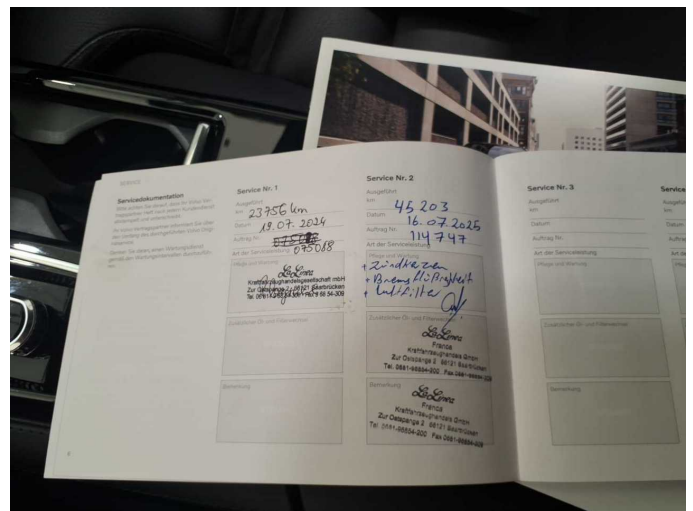

Figure 16: Documents

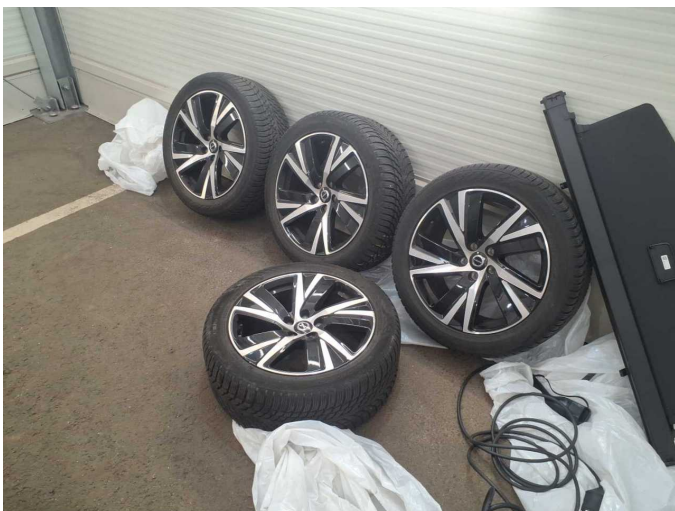

Figure 17: Additional tyres



Figure 18: Navigation



Figure 19: Misc.



Figure 20: Misc.



Figure 21: Misc.



Figure 22: Misc.

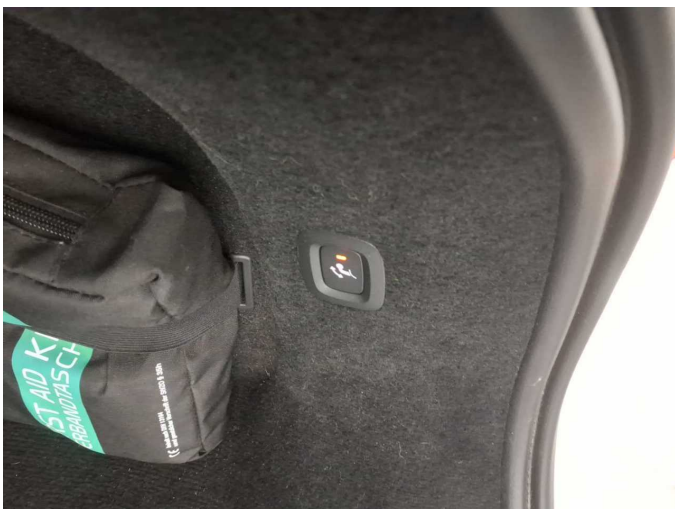

Figure 23: Misc.



Figure 24: Misc.



Figure 25: Misc.



Figure 26: Misc.



Figure 27: Misc.



Figure 28: Misc.



Figure 29: Misc.



Figure 30: Misc.



Figure 31: Misc.



Figure 32: Misc.



Figure 33: Misc.



Figure 34: Misc.



Figure 35: Misc.

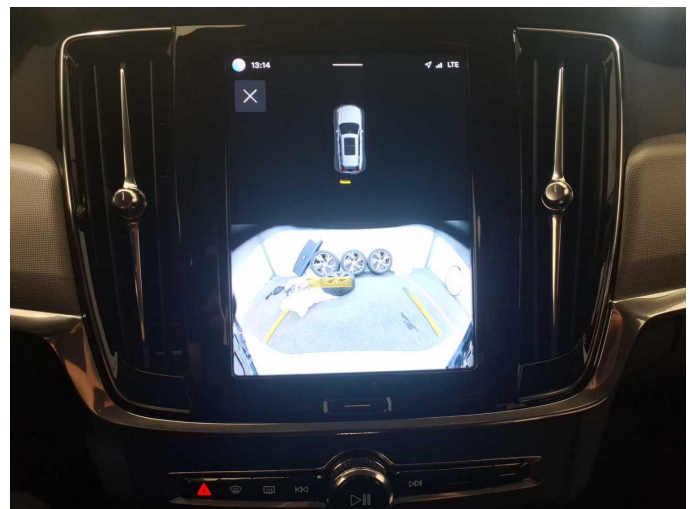

Figure 36: Misc.



Damage 1: Bonnet: Bonnet - dent(s) - Smooth repair work



Damage 1: Bonnet: Bonnet - dent(s) - Smooth repair work



Damage 2: Boot lid / rear door: Rear spoiler - Scratch(es) - Smart repair



Damage 2: Boot lid / rear door: Rear spoiler - Scratch(es) - Smart repair



Damage 3: Wheel / tyres: Alloy rim - rear left side (Material Veränderung an glanzgedrehten stellen) - Differs from the original configuration - Replace



Damage 3: Wheel / tyres: Alloy rim - rear left side (Material Veränderung an glanzgedrehten stellen) - Differs from the original configuration - Replace



Damage 4: Wheel / tyres: Alloy rim - front right side (Material Veränderung an glanzgedrehten stellen) - Corrosion - Loss in value



Damage 4: Wheel / tyres: Alloy rim - front right side (Material Veränderung an glanzgedrehten stellen) - Corrosion - Loss in value



Damage 5: Wheel / tyres: Alloy rim - front left side (Material Veränderung an glanzgedrehten stellen) - Corrosion - Loss in value



Damage 5: Wheel / tyres: Alloy rim - front left side (Material Veränderung an glanzgedrehten stellen) - Corrosion - Loss in value

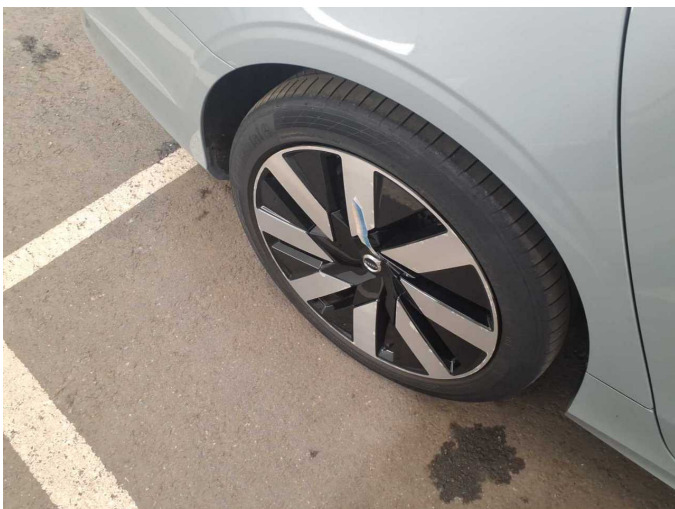

Damage 6: Wheel / tyres: Alloy rim - rear right side (Material Veränderung an glanzgedrehten stellen) - Corrosion - Loss in value



Damage 6: Wheel / tyres: Alloy rim - rear right side (Material Veränderung an glanzgedrehten stellen) - Corrosion - Loss in value



Wear and tear 5: 2nd wheel set: 1 alloy rim (Nicht Bestandteil der Ausstattung) - Scratch(es) - No deduction



Wartungshistorie

(gemäß Auftraggeber Informationen)

Fahrgestellnummer: YV1PWH1V6R1218435

Hersteller / Modell: VOLVO VOLVO V90 T6 Recharge AWD Plus Dark

Datum	KM-Stand	Beschreibung
16.07.2025	45.203	Bremsflüssigkeit; Bremsflüssigkeit ern; Luftfiltereinsatz ern; Motoröl b. Wartung; Ölfilter ern; Regelwartungsdienst; Reparatur Sonstiges; Wartung Sonstiges; Zündkerzen ern
19.07.2024	23.756	Motoröl b. Wartung; Ölfilter ern; Regelwartungsdienst; Wartung Sonstiges