



Assessment

- Vehicle Inspection Report -

Number: 10566022
From: 07.05.2026

» Overview

Order number: 1002441948
Order completed: 07.05.2026 09:02
Report number: 10566022
VIN: VSSZZZKJ4RR155908



Front Left 3/4

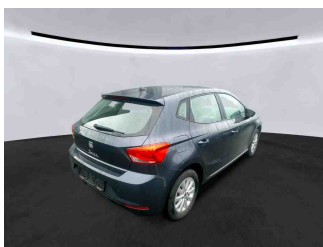

Rear Right 3/4



Mileage



Assessment

- Vehicle Inspection Report -

Number: 10566022
From: 07.05.2026

» Vehicle Data

Vehicle category:	Passenger Car
Vehicle type:	Limousine
Make:	Seat
Model:	Ibiza
Manufacturers and type code:	7593 / ANH
Date of first registration:	08.05.2024
Mileage:	19,081 km
Proof of mileage:	ReadOff
Exterior colour:	"Magnetic Tech"
Roof colour:	"Magnetic Tech"
Propulsion:	Front
Fuel:	Petrol
Engine size (cc):	1,000 ccm
Performance:	85 kW (116 PS)
Length:	
Height:	
Width:	
Permitted total weight:	
Wheelbase:	
Number of powered axles:	2
Cylinders:	3
Euronorm:	Euro 6
Number of doors:	4
Number of seats:	5
Gearbox:	Manual 6-speed
Upholstery type:	Lining fabrics
Interior colour:	Grau-Schwarz-Swing
Number of keys:	2

» Documents & Maintenance

Statutory inspection date:	05.2027
Registration certificate available:	Yes
Registration certificate received:	Yes
License plate:	Both
Maintenance book:	Digital
Maintenance:	Completed
Maintenance last date:	
Maintenance last mileage:	18,615 km
Remainder until next maintenance:	29,600 KM



Assessment

- Vehicle Inspection Report -

Number: 10566022
From: 07.05.2026

"Standard Plus" version	Drawers under front seats
2 reading lights in front	Driving on the right
3-cylinder gasoline engine 1.0 l/85 kW, TSI base engine: TJ4, "TSI"	Electronic immobilizer
3-cylinder SI engine 1.0 l unit 05C.B	Electronic stability control (ESC)
3-point seat belt for center rear seat	Emission standard, WLTP3 M1, N1-l/EU6EA
3-point seat belts in front, with belt clamping device, without height adjustment	Entry-level infotainment system radio upgrade (UNECE)
3-point seat belts, outer rear with ECE label	Equipment options subset for Germany
4 doors	Extended and proactive pedestrian and cyclist protection
6 speakers (passive)	Exterior mirror housings and various add-on parts in body color
6-speed manual transmission "M6"	Exterior mirrors, power-folding/adjustment, heated
Activated carbon canister (Evaporative Emission Control System (EVAP))	External, USB type C, only data socket(s)
Advanced driver attention & drowsiness monitor	Forward collision warning incl. autonomous emergency braking, without adaptive cruise control
Airbag on driver and front passenger side, without knee airbag, with front passenger airbag deactivation	Fresh air intake system with combination filter
Alloy wheels 5.5J x 15	Front head restraints
All-season tires 185/65 R15 88V	Front stabilizer bar
All-season tires with 15-inch alloy rims	Front-wheel drive
Alternator 140 A	Fuel system for fuel-injected SI engine (tropicalized)
Antenna for AM/FM reception	Full Link
Antifreeze up to -25 degree Celsius tolerance up to -30 degree C	Gearshift knob/handle in leather
Axial and vertical adjustable steering column	Hand brake lever handle in leather
Battery 320 A (49 Ah)	Hatchback
Body-colored bumpers	Headlight range control
Breakaway interior rearview mirror, auto-dimming	Heat-reflecting windshield
Breakdown kit	Hill start assist
Carrier frequency 433.92 MHz-434.42 Mhz	Initial standard fuel filling
Center armrest in front	In-plant control of self-collection
Central locking w/ radio remote control, interior controls, without SAFELOCK	Installation differentiation for transmission MQ 200_GA -- vehicle components --
Child seat anchors for child seat system ISOFIX	Instrument cluster, km/h speedometer
Chrome package	Interior package: double floor, drawer under right seat, storage compartment under left seat, front center armrest
Climatronic with impact pressure control, CFC-free	Lane keeping system
Comfort package	Leather-wrapped multi-function sports steering wheel
Control of series production	LED headlamps
Cruise control system and speed limiter	Left exterior mirror, convex
Decorative inserts	Left-hand drive
Digital Cockpit	LongLife Service Regime
Digital radio reception	Luggage compartment cover, folding
Disc brakes in front (Geomet D)	Luggage compartment trim (design 1)
Disc brakes in rear (Geomet D)	Luxury equipment
Door and side trim panel	Manual height adjustment for left front seat
	Manual in German



Assessment

- Vehicle Inspection Report -

Number: 10566022
From: 07.05.2026

Mobile phone interface	Standard license plate lighting
Mounting fixture in luggage compartment	Standard manufacturing sequence
Multi-function display/trip computer active info display "Entry"	Standard paint coating
Nameplate set in basic style	Standard pedal cluster
No special edition	Standard rear axle
No special purpose vehicle, standard equipment	Standard seats in front
Non-smoker's package	Start-stop system with regenerative braking
Not hot country	Sun visors with mirror, airbag label on front passenger sun visor
Online service, with OCU, without head unit coding, without engine immobilizer interconnection	Suspension range 04 installation control only, no requirement forecast
Operating permit, alteration	Three rear head restraints
Pan-European emergency call service	Tire pressure monitoring system
Park distance control	Tires without specification of tire brand
Part set without country-specific prescriptive standard	Tool kit
Plane luggage/load compartment floor in rear	Trims for alloy wheels
Power steering	Type approval country Germany
Power windows with comfort operation and circuit breaker	Type sign and company logo
Protective side molding	Unsplit molded headliner
Rear combination lamp, standard design	Unsplit rear seat bench, split folding backrest
Rear exhaust tailpipe (standard)	Variant
Rear floor panel module, type 1	Vehicle class differentiation -6F0-
Rear fog lamp	Vehicles with special upgrade measures
Rear overhang, short	Vent
Rear shock absorption	Vent package in Neutral color
Rear window wiper and washer system with intermittent control	Visual and acoustic seat belt reminder, electric contact in front and rear
Reduced price package	Weight range 4 installation control only, no requirement forecast
Refrigerant R1234yf	Wheel bolts with anti-theft protection (unlockable)
Regional code " ECE " for radio	Wheelbase
Right exterior mirror, convex	Windshield wiper intermittent control with light/rain sensor
Seat trim covers in fabric	Wired & Wireless App-Connect
Separate daytime running light with automatic headlight control and manual Coming and Leaving Home feature	With dynamic road sign display
Service indicator 30 000 km or 2 years (variable)	With multifunction camera
Shock absorption in front	With UNECE CS (R155) without SU (R156)
Side airbag in front with curtain airbag	Without "drive select"
Side and rear windows in heat-insulating glass	Without add. lights (interior lighting)
Single-tone horn	Without additional front underbody guard
Special identification label for EC for M1 passenger vehicles	Without additional noise suppression measures for passenger compartment
Special price	Without additional side body covers (stone guard)
Standard air cleaner	Without additional tires
Standard climatic zones	Without alternative drive system
Standard dashboard	Without applications
Standard decorative trims	Without auxiliary heater/parking heater
Standard design	



Assessment

- Vehicle Inspection Report -

Number: 10566022
From: 07.05.2026

Without backrest release for front seats
Without camera systems/accident sensors
Without CD changer/CD player
Without CD/DVD for navigation
Without customized installation
Without decorative films/emoles
Without delivery equipment
Without differential lock
Without ECO function
Without extended safety system
Without fire extinguisher
Without first aid kit and warning triangle
Without floor mats
Without front fog lamps
Without headlamp washer system
Without heat accumulator/auxiliary heater
Without heated washer nozzles
Without interior light in footwell
Without lane change assist
Without light control
Without luggage nets/pockets on backrests
Without lumbar support in seat backrests
Without navigation device
Without rear spoiler
Without roof insert (standard roof)
Without roof rails/roof load rack
Without seat heater
Without second battery
Without special body measures
Without special color trim
Without special specifications
Without surface protection, with additional transport protection measures
Without trailer hitch
Without voice control
Without washer fluid level indicator



Assessment

- Vehicle Inspection Report -

Number: 10566022
From: 07.05.2026

» Tyres

MOUNTED TYRES

Make	Location	Position	Type	Rim	Dimensions	Profile depth
Vredestein	Front	Left	All season	Aluminium	185/65 R 15 88 V	5.0 mm
Vredestein	Front	Right	All season	Aluminium	185/65 R 15 88 V	5.0 mm
Vredestein	Rear	Left	All season	Aluminium	185/65 R 15 88 V	7.0 mm
Vredestein	Rear	Right	All season	Aluminium	185/65 R 15 88 V	7.0 mm

Permitted: Yes

Roadworthy: Yes

SPARE/EMERGENCY TYRE & ACCESSORIES

Toolkit present: Yes

Repair kit present: Yes

Repair kit expiration date: 02.2028

Compressor present: Yes



Assessment

- Vehicle Inspection Report -

Number: 10566022
From: 07.05.2026

» Devaluation Factors

Nr	Location	Damage type	Repair type
1	Bonnet	Dent(s)	Repair and paint (complete)
2	Preparationtime metal painting	Paint preparation	Execute

» Usage Damages

Nr	Location	Damage type	Repair type
1	Door RR	Dent(s)	Acceptable



Assessment

- Vehicle Inspection Report -

Number: 10566022
From: 07.05.2026

» Commercial devaluation

Known previous damages:	No
Previous damages detectable:	No
Repainting present:	No
Paint thickness measurement performed:	Yes - no abnormalities/deviations

PAINTHICKNESS MEASUREMENT RESULTS

The measured values were in the usual range.

At least 3 measurements were carried out per component.



Assessment

Number: 10566022
From: 07.05.2026

- Vehicle Inspection Report -

» Notes On The Assessment

Details of the assignment and the scope of the assessment:

The order was placed to prepare a condition report on the described vehicle.

The vehicle condition assessment was carried out in accordance with the order on the basis of the standards for vehicle assessments specified by the client. The expert makes the findings in the individual case on the basis of his own expertise and at his own expert discretion.

Vehicle identification:

VSSZZZKJ4RR155908

VIN checked and matches documentation

Vehicle condition:

Well maintained general condition

Inspection condition:

Wet, Restricted

Lifting platform/lifting equipment used:

Yes

Testdrive carried out:

No

Engine test carried out:

Yes



Assessment

- Vehicle Inspection Report -

Number: 10566022
From: 07.05.2026

» Remarks

This copy was generated electronically. It is valid without an original signature.

Additional notes on the condition report:

(07.05.2026 08:40) Komfortelektronik geprüft i.O.Klimaanlage geprüft i.O.



Assessment

- Vehicle Inspection Report -

Number: 10566022
From: 07.05.2026

» Commercial Pictures



Front Left 3/4



Front Right 3/4

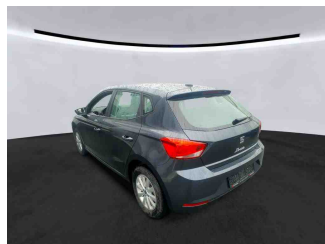

Rear Left 3/4

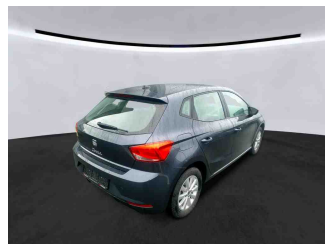

Rear Right 3/4



Mileage



Tools

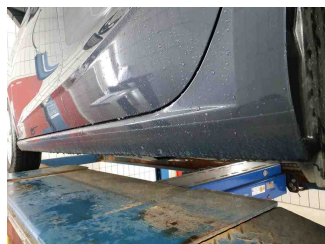

Sill outer L



Sill outer R



Chassis nr

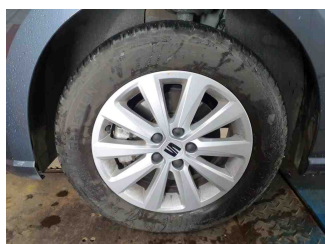

Wheel FL

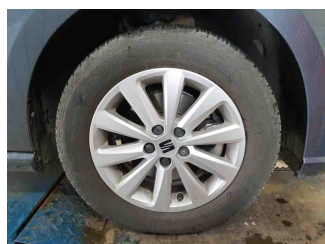

Wheel FR

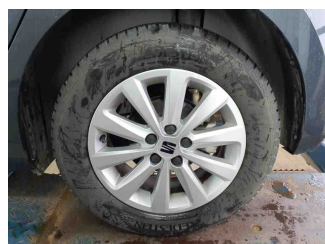

Wheel RL

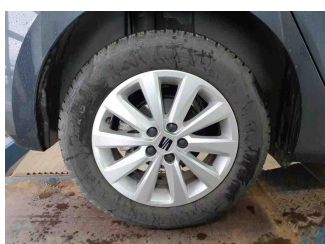

Wheel RR



Central console

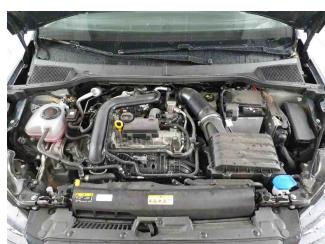

Engine compartment

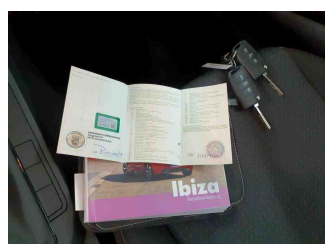

Documents



Interior arrangement

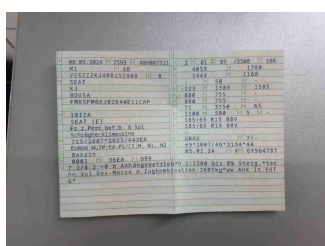

Registration Certificate

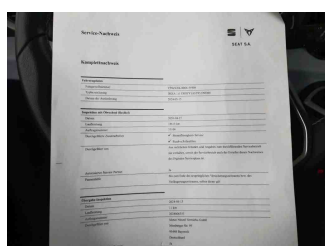

History Maintenance

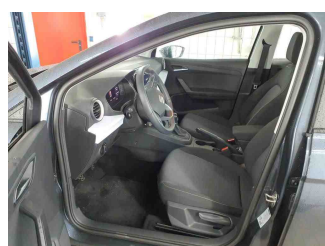

Interior - front



Assessment

- Vehicle Inspection Report -

Number: 10566022
From: 07.05.2026

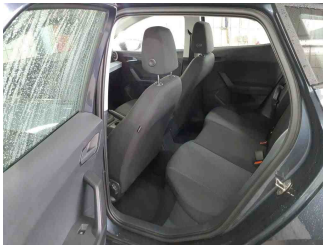

Interior - rear



Tirefit expiration date



Underbody scan



GPS/Radio



Assessment

- Vehicle Inspection Report -

Number: 10566022
From: 07.05.2026

» Devaluation Damages

DEVALUATION FACTORS

1 - Bonnet - Dent(s) - Repair and paint (complete)

Comment	große Delle
---------	-------------

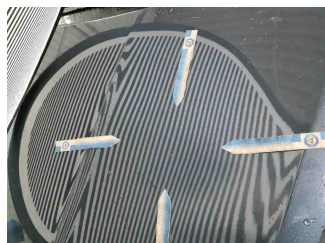
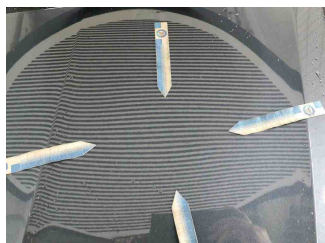
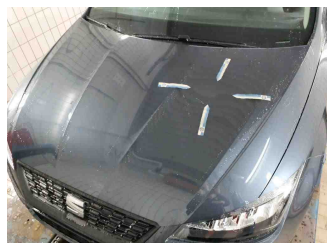

2 - Preparationtime metal painting - Paint preparation - Execute

USAGE DAMAGES

1 - Door RR - Dent(s) - Acceptable

