

Expertise

Protocol number: 46278010
Order No. / Reference: 26603199
Inspection date: 30 Jun 2026

Manufacturer: Ford

Model: Focus Turnier 2.0 EcoBlue Start-Stopp-System Aut. TITANIUM X

VIN: WF0PXXGCHPLA73324



Vehicle details

Manufacturer / Type / Model / Equipment

Ford Focus Turnier 2.0 EcoBlue Start-Stopp-System Aut. TITANIUM X

Vehicle Identification number WF0PXXGCHPLA73324

Mileage (Read) 139,470 km

First registration 1 Jul 2020

Number of holders 1

Power / Engine displacement 110 kw / 1,995 ccm

Fuel type / Cylinder Diesel / 4

Gearbox / Number of gears Automatic / 8

Type of drive Front drive

Type of vehicle Station wagon

Colour / colour code Blue Metallic

Doors / Seats 5 / 5

Upholstery type Cloth

Colour of upholstery Anthracite



Vehicle details

Maintenance booklet / proof	Available / incomplete	Next maintenance in	10 %
Key is / should be	2 / 2	FZG documents	ZB#2 (B) was available (copy), ZB#1 (S) was not available.
		Letter No.	FV044449
Previous damage / Accident	Detectable	Repainting	Detectable
Inspection conditions	sufficient	Lifting equipment / pit	No
Test drive	Not performed	Engine function test	Performed
Manufacturer key number/ type code number	8566 / BQQ 00120		
Emission standard	EURO6;WLTP;DG;PI/CI; M, N1 I	fine dust sticker	
Permitted total weight	2,105 kg	Empty weight	

Tyres

Mounted tyres

#	Tyre size	Type of tyre	Manufacturer	Tread depth
1)	215/50 R17 95W	Summer tyres on Light alloy	Bridgestone	7mm / 7mm
2)	215/50 R17 95W	Summer tyres on Light alloy	Bridgestone	6mm / 6mm

Additional tyres

#	Tyre size	Type of tyre	Manufacturer	Tread depth
1)	205/60 R16 96H	Winter tyres on Steel rim with wheel cover	Falken	5mm / 5mm
2)	205/60 R16 96H	Winter tyres on Steel rim with wheel cover	Continental	6mm / 6mm

Replacement

Typ	Tyre size	Type of tyre	Manufacturer	Tread depth
N	125/70 R16 96M	Summer tyres on Steel	Hankook	4 mm

Legend: Tread depth information for the left tire is listed first, for the right tire it is listed second on the axle in the direction of travel.

TÜV SÜD Auto Partner GmbH
Wiesenring 2
04159 Leipzig

Inspection location
Hartmann Fleet Professionals GmbH
Leerenstraße 25
29683 Bad Fallingbommel



Equipment



Standard equipment

- Airbag: Passenger airbag deactivation
- Anti-lock braking system (ABS) with electronic brake force distribution (EBD)
- Attachment points behind the second row of seats (for safety partition nets and safety partition grilles, e.g. for luggage compartment partition grilles behind the rear seats)
- Overhead console with glasses storage compartment
- Roof spoiler painted in car color
- Digital instrument panel 12.3" (31.2 cm screen diagonal)
- Front door sill trim
- Driver information system (on-board computer with fuel consumption and mileage information as well as outside temperature display (monochrome in the Trend trim) - color)
- Electric parking brake with auto-hold function (with one-button operation)
- Ford Power Start function (with Ford Key Free system - keyless locking/unlocking)
- Luggage compartment lighting
- Luggage compartment floor, adjustable in two ways
- Speed limiter (Intelligent speed limiter with speed limit display)
- Cruise control
- Transmission: 8-speed automatic transmission
- Illuminated glove compartment
- Tailgate, electric and sensor-controlled (opening and closing via foot movement - Ford Key Free system (keyless unlocking/locking))
- Interior lighting with LED technology (front and rear and map reading lights at the front)
- Isofix mounting (including top tether anchor points on the outer seats of the 2nd row)
- Headrests: 2 front and 3 rear, height adjustable
- Radiator grille with horizontal chrome decorative struts
- Charging station for mobile devices (inductive)
- LED taillights
- Steering wheel: Leather steering wheel, 3-spoke design
- Rear center armrest (with 2 cup holders)
- Center console "Premium" front (armrest - 2 cup holders - storage compartments - 12-volt and USB connection)
- Fog lights (including static cornering lights)
- Emergency brake light (pulsating illumination of the brake lights during hard braking)
- Package: Family (rear seat backrest with ski pass-through - rear center armrest with 2 cup holders - electric child safety locks for doors - manually height-adjustable front passenger seat with adjustable lumbar support)
- Package: Comfort (2-zone automatic climate control for driver and front passenger side, separately adjustable - Ford Key Free system (keyless locking/unlocking) including Ford Power Start function (keyless starting) - Windscreen wipers with rain sensor, variable sensitivity adjustment - Interior mirror, automatically dimming - Headlights with delayed shut-off)
- Ambient lighting in the front (including door storage, footwell and cup holder lighting with LED technology)
- Exterior mirrors in body color, driver and passenger side, electrically adjustable and heated (with integrated turn signals and ambient lighting and electrically foldable)
- Chrome trim (on side windows)
- Fabric headliner
- Roof rails, aluminum
- Diesel particulate filter (DPF)
- Tachometer
- Electronic Stability Program (ESP) (with hill start assist, emergency brake assist (EBA) and traction control)
- Driving mode switch, selective
- Lane keeping assist including lane keeping assist
- Electric front and rear windows (with all-around closing function)
- Ford ECO-Coach (signals environmentally friendly driving style)
- FordPass Connect including eCall, live traffic information (only with navigation) and Wi-Fi hotspot (information about the current status or location of the vehicle as well as control of selected vehicle functions via smartphone with the FordPass app - eCall emergency call system to send an emergency call in the event of an accident or when manually activated - Real-time traffic information (only in conjunction with navigation system) - Wi-Fi hotspot (up to 4G/LTE7, for up to 10 mobile devices))
- Back window, heater
- rear window wiper
- Instrument lighting, adjustable
- Intelligent safety system (front airbag for driver and front passenger - front and rear head and shoulder airbags - side airbag for driver and front passenger - seat belt tensioners and force limiters in the front and on the outer seats of the 2nd row - 3-point seat belts on all seats, height-adjustable in the front - safety pedal assembly)
- LED daytime running lights
- Steering column, adjustable (adjustable in height and reach)
- MyKey key system (individually programmable second key)
- Navigation: Ford Navigation, Ford SYNC 3 with AppLink, 8" touchscreen (20.3 cm) with DAB/DAB+ (Ford SYNC 3 communication and entertainment system with voice control, radio, 2 USB ports, 6 speakers and steering wheel remote control, Bluetooth hands-free calling and audio streaming, SMS reading and sending option, voice control for audio and telephone, support for Android Auto and Apple CarPlay, dynamic navigation with TMCpro, road map for Europe, voice control, destination input and search, advanced voice output, detailed visualization, Michelin travel guide for Europe)
- Visibility package (windscreen wipers with rain sensor, adjustable sensitivity - interior mirror, automatically dimming - headlights with delayed shut-off)
- Front and rear parking pilot system
- Upholstery: Cloth



- Pollen filter and dust filter
- Post-Collision Assist (In the event of a severe collision, which would also deploy the airbag and in which the driver might be incapacitated, this system initiates the braking process. This reduces the risk of colliding with further obstacles and road users after the initial collision. The driver can intervene and operate the accelerator or brake pedal manually throughout the entire process.)
- Headlight dipped beam (with switch-off delay)
- Headlight assistant with day/night sensor
- Side windows from the 2nd row of seats and rear window, dark tinted.
- Seats: Passenger seat height-adjustable, manually (with adjustable lumbar support)
- Seats: Rear seat backrest (foldable, 60:40 split with ski pass-through)
- Start-stop system
- Carpet floor mats front and rear, velour
- Lashing eyes in the luggage compartment
- Electronic immobilizer
- Heat-insulating glazing, tinted
- Additional heating

Extra equipment

- Swiveling towbar (incl. ESP trailer stabilization)
- Tires: 7 J x 17 alloy wheels (4) with 215/50 R 17 tires
- Paint finish: Metallic
- Adaptive LED headlights with glare-free high beam assist and camera-based cornering lights
- Package: Winter (heated windscreen - heated steering wheel - individually and variably heated front seats)
- Spare wheel: Emergency wheel
- Safety partition net to separate passenger and luggage compartments

- Pre-Collision Assist (Forward Alert system with pedestrian and bicycle detection)
- Tire repair kit (for use at a maximum speed of 80 km/h)
- Tire Pressure Monitoring System (TPMS)
- Reversing camera with "Split View" technology (with image transmission of the road behind in the TFT color display - thanks to the "Split View" technology, the field of vision in the new Ford Focus is further expanded and allows you to see what is coming towards you from both sides of the vehicle behind)
- Electro-mechanical power steering (EPAS - Electric Power Assisted Steering)
- Seats: Driver's seat height adjustable (with manually adjustable lumbar support)
- Seats: Front sports seats with enhanced lateral support
- 12-volt power outlet in the luggage compartment
- Child safety lock on sliding doors
- Warning system for unfastened seat belts for the 1st and 2nd rows of seats
- Central/double locking (incl. remote control, remote luggage compartment and fuel filler flap release, door lock only on driver's side)

- Attachment points behind the first row of seats (according to ISO 27955 - for safety partition grilles (available as an accessory from your Ford dealer))
- Package: Technology II (Traffic Jam Assist with Stop & Go function - Lane Keeping Assist - Intelligent Adaptive Cruise Control (iACC) with traffic sign recognition - Wrong-way driver warning - Evasive Steering Assist (ESA) - High Beam Assist (in conjunction with intelligent LED headlights with glare-free high beam assist) - Driver Alert System)

Brief expert findings

Documents submitted	At the time of the inspection, the vehicle registration certificate Part 2 (title) was available, but the vehicle registration certificate Part 1 (document) was not. (Copy)
VIN comparison	The vehicle identification number (VIN) was read from the vehicle and its conformity with the submitted documents was confirmed by the undersigned during the inspection.
Inspection	The inspection conditions were sufficient for the assessment of the vehicle. No lifting equipment or pit was available for inspecting the vehicle. Therefore, inspection of the vehicle's underside was only possible to a limited extent.
Test drive	No test drive/shunting maneuver was carried out during the inspection of the vehicle.
Engine function test	An engine test run was performed.



Value reducing factors

No.	Component group	Description
1	Bonnet	Bonnet - dent(s) - Smooth repair work
2	Roof	Roof - Scratch(es) - Smart repair
3	Body	B-pillar - left side - Dent / paintcoat damage - Smart repair
4	Side panel - rear right side	Side panel - Dent / paintcoat damage - Smart repair
5	Door - rear right side	Door edge - Scratch(es) - Smart repair
6	Door - front right side	Door edge - Scratch(es) - Smart repair
7	Door - front left side	Door (Innen) - Dent / paintcoat damage - Smart repair
8	Instrument panel	Indicator light - on - Perform diagnosis
9	Rear bumper	Rear bumper - Dent / paintcoat damage - Repair and paint

Wear and tear

No.	Component group	Description
1	Vehicle glazing	Windscreen - Stone chips - No deduction
2	Front bumper	Front bumper - Stone chips - No deduction
3	Door - rear right side	Strip - outer - Scratch(es) - No deduction

The vehicle shows signs of wear and tear commensurate with its age and use.

Previous damages

No.	Previous damage	Extent of damage (Net)
1	Front, Provided by user / customer, from 28 Dec 2024	5.575,21 €

Paint coat thickness measurement

Door - front left side 347 µm |

Order/Scope of Order

An order was placed to prepare a sales report for the described vehicle. This report includes the following:

- Description of key vehicle information
- Documentation of equipment features
(*Delivery by third-party service providers*)
- Documentation of damage, defects, missing parts
- Documentation of prior damage, unrepaired prior damage, repainting
- A brief visual or functional inspection of the equipment details, if possible.
(*Functional testing of driver assistance systems is not included in the scope of services!*)
- a photographic documentation of the vehicle



Basis for the order

This product is based on the guidelines for vehicle returns and valuations published by Alphabet Fleet GmbH. The expert makes the specific findings in each individual case objectively, within the framework of the prescribed standards, based on their own expertise.

The vehicle inspection takes place in a fully assembled, unassembled state.

Damage or defects that can only be detected during disassembly/diagnostic work or through further investigation remain within the realm of prognostic risk. An increased risk exists due to concealed defects caused by fraudulent misrepresentation and which were not identifiable by the expert.

Damage or defects resulting from normal use or wear and tear of the vehicle will be accepted in accordance with the applicable standard.

There was no explicit identification or monetary consideration of the expected features within the product.

Features which, in their nature and extent, slightly exceed normal use but do not constitute unacceptable damage, will be documented and indicated as signs of wear, if applicable.

Damage or defects that, according to the applicable standard, can no longer be attributed to normal use or wear and tear are listed under "Value Reducing Factors" in the product description.

Depending on the product specification, a monetary ID can be provided. If this takes place, the costs can be 100% or pro rata depending on the vehicle's age and mileage.

Previous damages

According to available information previous damages were repaired at the vehicle. Traces of repairs, which allow conclusions about the area of repair, were not recognizable during the inspection.

Comments

Das komplette Fahrzeug weist erhöhte Lackwerte auf.

Die Wartungshistorie ist nicht vorhanden und kann somit nicht auf Vollständigkeit geprüft werden.

Der beiliegende Winterradsatz ist nicht Bestandteil der Ausstattung.



Figure 1: Diagonal front (left)



Figure 2: Diagonal front (right)



Figure 3: Diagonal rear (left)



Figure 4: Diagonal rear (right)



Figure 5: Interior - front



Figure 6: Interior - rear



Figure 7: Instrument cluster



Figure 8: Instrument panel



Figure 9: Interior 360° view



Figure 10: Cargo area



Figure 11: VIN



Figure 12: Mounted tyres

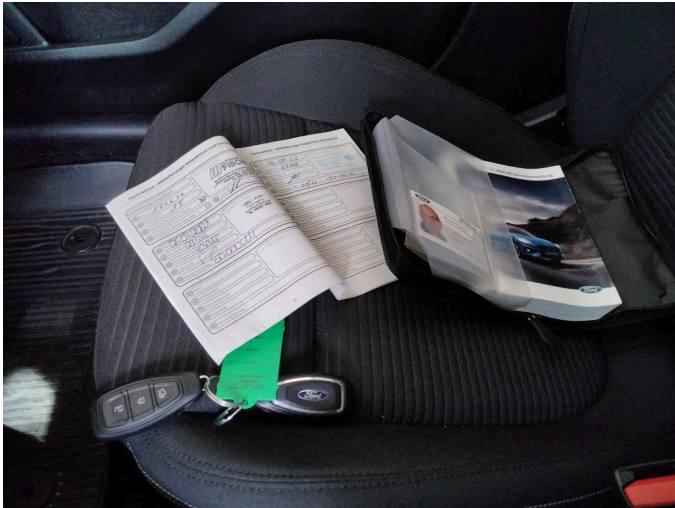

Figure 13: Documents

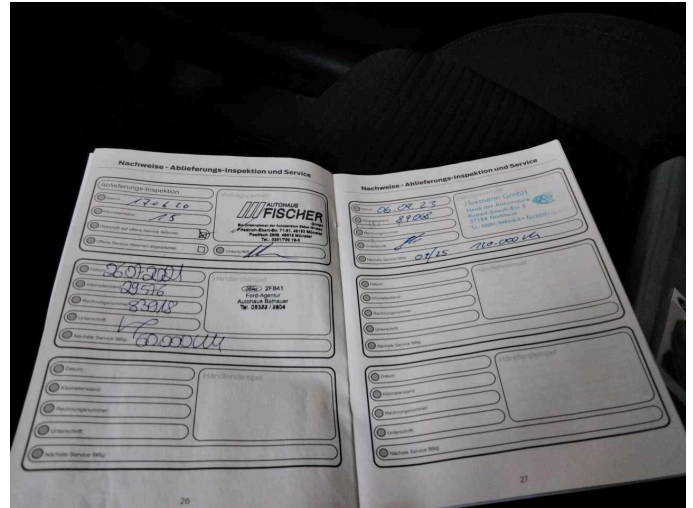

Figure 14: Documents



Figure 15: Additional tyres



Figure 16: Additional tyres

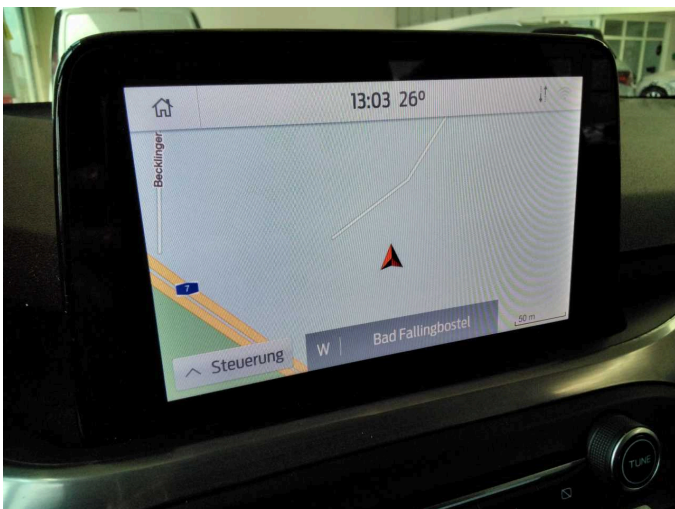

Figure 17: Navigation



Figure 18: Misc.



Figure 19: Misc.



Figure 20: Misc.



Figure 21: Misc.



Figure 22: Misc.

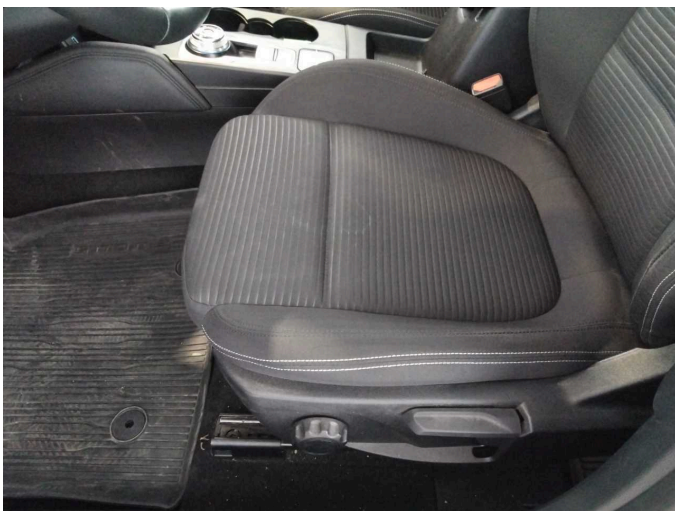

Figure 23: Misc.



Figure 24: Misc.



Figure 25: Misc.



Figure 26: Misc.



Figure 27: Misc.



Figure 28: Misc.

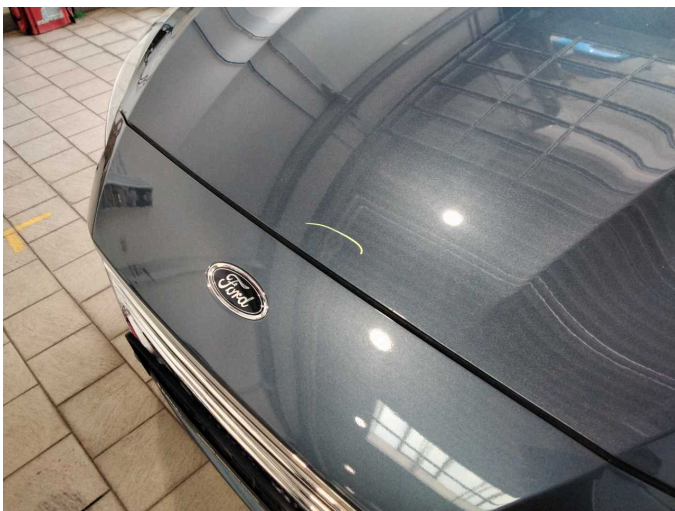

Damage 1: Bonnet: Bonnet - dent(s) - Smooth repair work

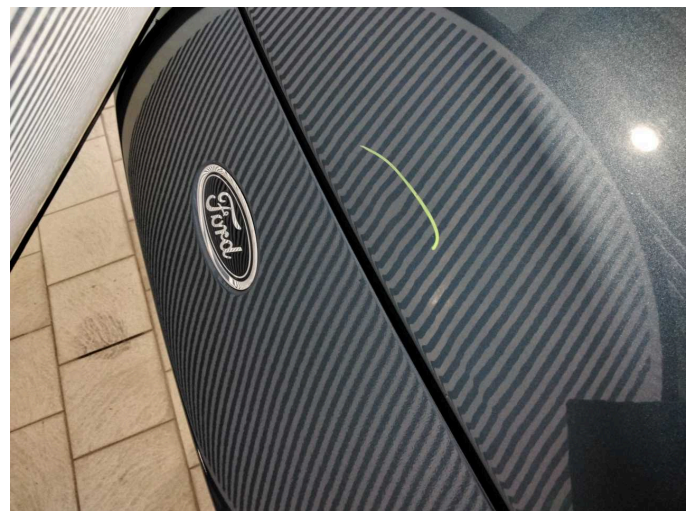

Damage 1: Bonnet: Bonnet - dent(s) - Smooth repair work



Damage 2: Roof: Roof - Scratch(es) - Smart repair



Damage 3: Body: B-pillar - left side - Dent / paintcoat damage - Smart repair

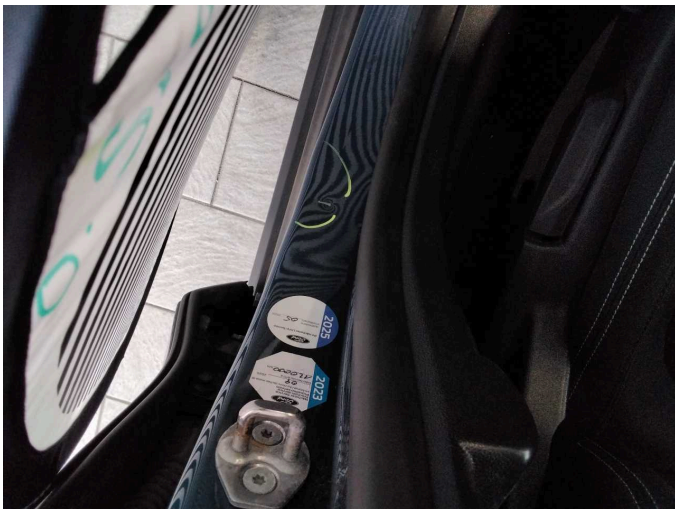

Damage 3: Body: B-pillar - left side - Dent / paintcoat damage - Smart repair

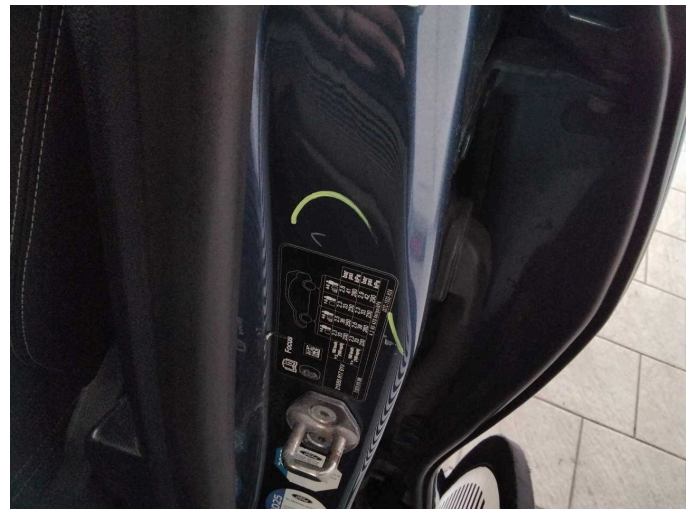

Damage 3: Body: B-pillar - left side - Dent / paintcoat damage - Smart repair



Damage 3: Body: B-pillar - left side - Dent / paintcoat damage - Smart repair

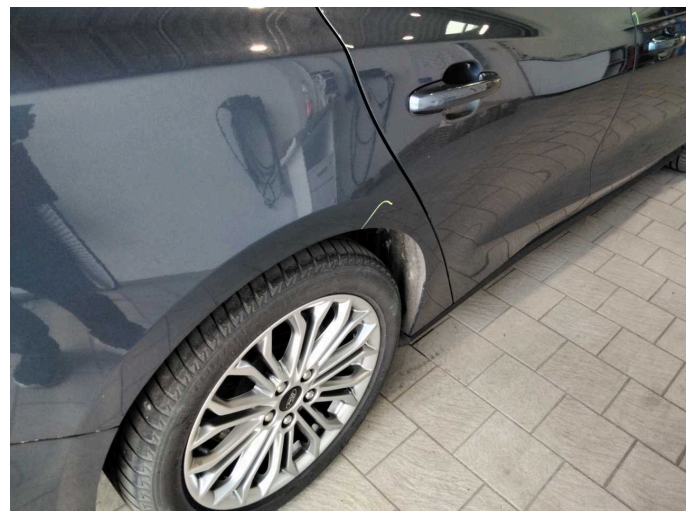

Damage 4: Side panel - rear right side: Side panel - Dent / paintcoat damage - Smart repair



Damage 4: Side panel - rear right side: Side panel - Dent / paintcoat damage - Smart repair



Damage 5: Door - rear right side: Door edge - Scratch(es) - Smart repair



Damage 5: Door - rear right side: Door edge - Scratch(es) - Smart repair



Damage 6: Door - front right side: Door edge - Scratch(es) - Smart repair

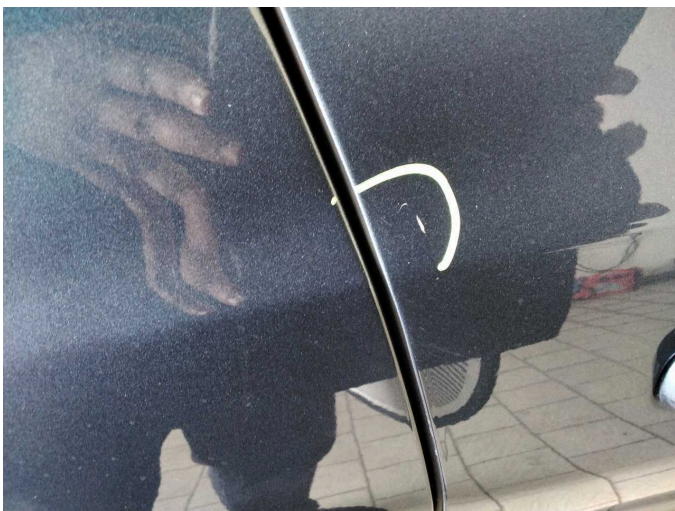

Damage 6: Door - front right side: Door edge - Scratch(es) - Smart repair

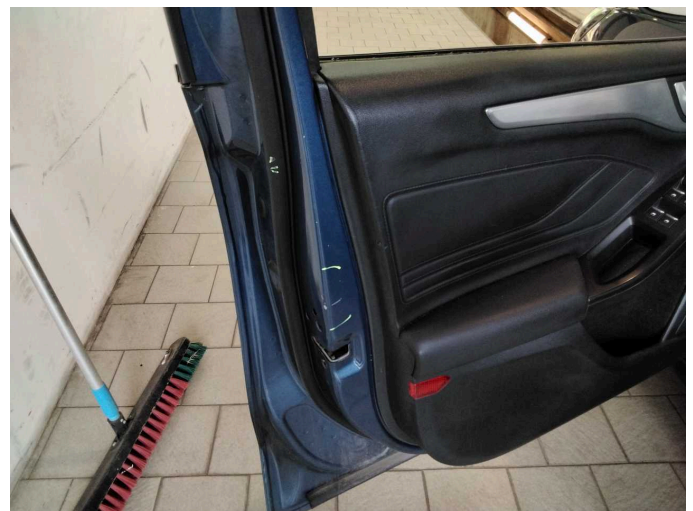

Damage 7: Door - front left side: Door (Innen) - Dent / paintcoat damage - Smart repair



Damage 7: Door - front left side: Door (Innen) - Dent / paintcoat damage - Smart repair



Damage 7: Door - front left side: Door (Innen) - Dent / paintcoat damage - Smart repair



Damage 8: Instrument panel: Indicator light - on - Perform diagnosis

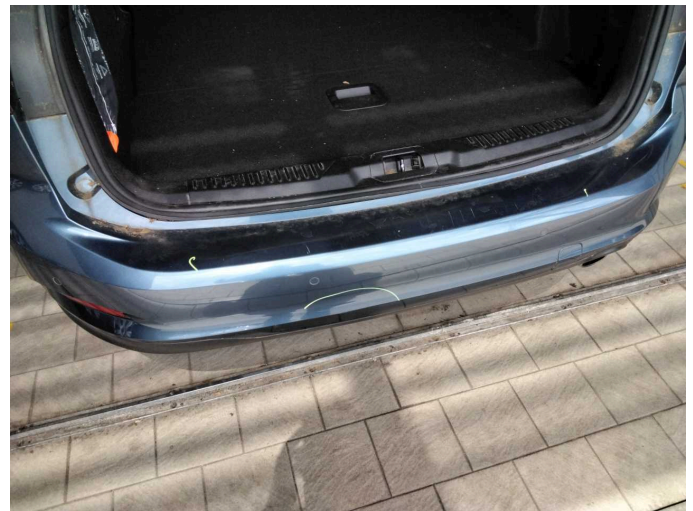

Damage 9: Rear bumper: Rear bumper - Dent / paintcoat damage - Repair and paint



Damage 9: Rear bumper: Rear bumper - Dent / paintcoat damage - Repair and paint



Damage 9: Rear bumper: Rear bumper - Dent / paintcoat damage - Repair and paint

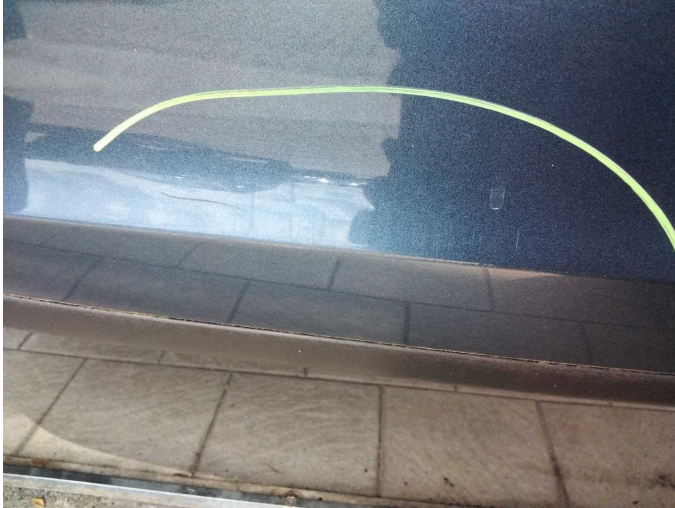

Damage 9: Rear bumper: Rear bumper - Dent / paintcoat damage - Repair and paint



Damage 9: Rear bumper: Rear bumper - Dent / paintcoat damage - Repair and paint

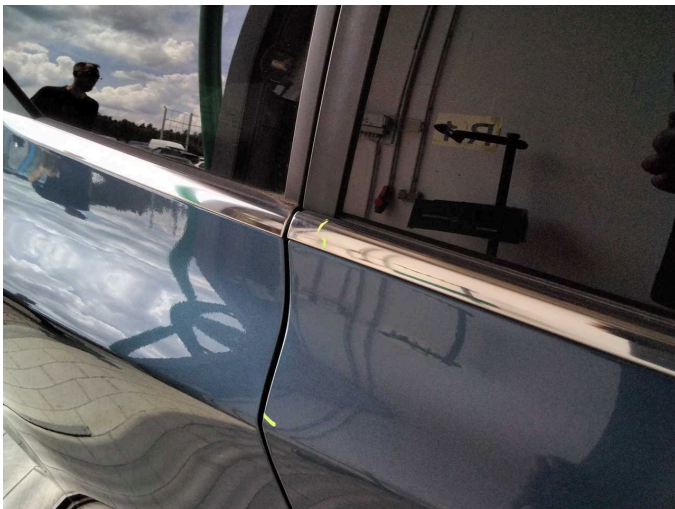

Wear and tear 3: Door - rear right side: Strip - outer - Scratch(es) - No deduction

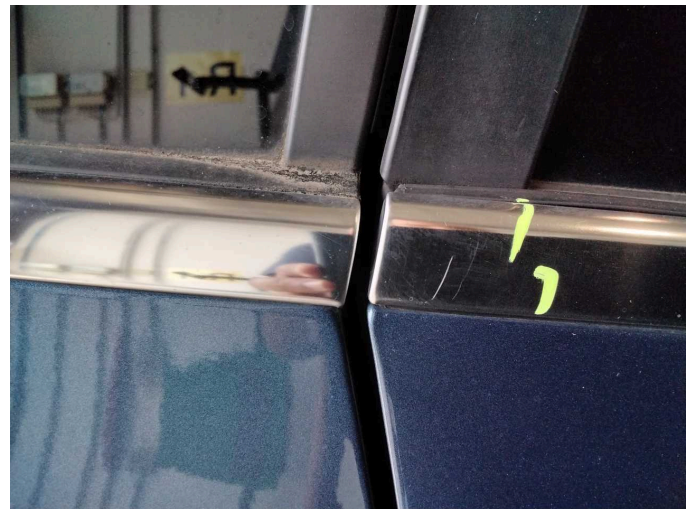

Wear and tear 3: Door - rear right side: Strip - outer - Scratch(es) - No deduction

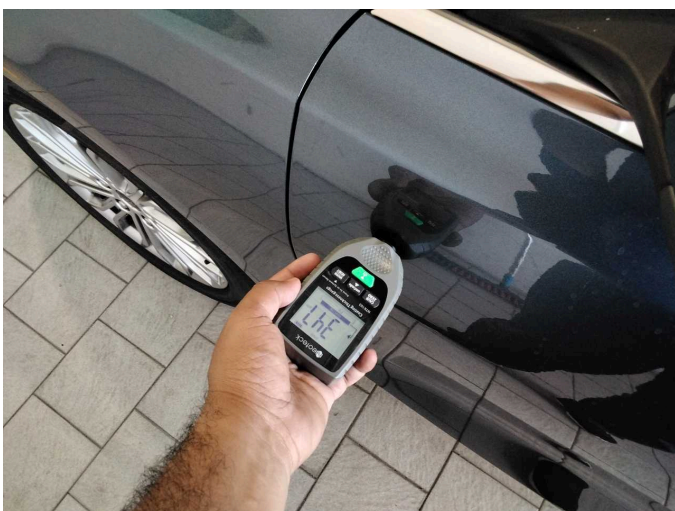

Door - front left side: 347 µm

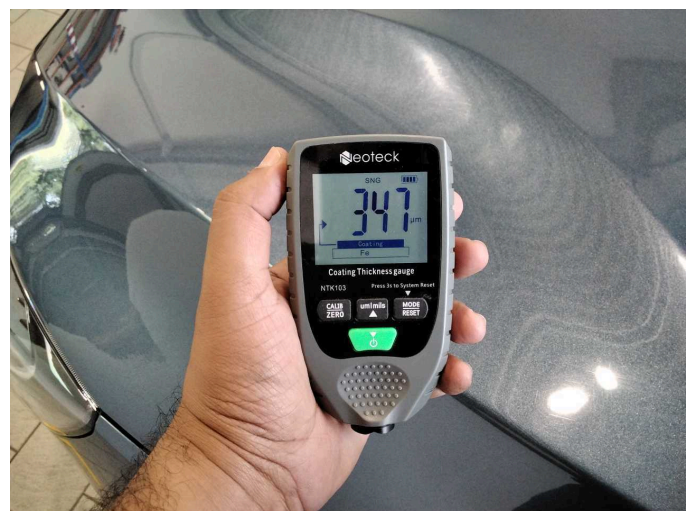

Door - front left side: 347 µm