

## Expertise

Protocol number: 45444541  
Order No. / Reference: 26173256  
Inspection date: 12 May 2026

Manufacturer: Toyota

Model: Proace 2,0-I-D-4D L1 (9-Si.) Comfort

VIN: YARVEEHTMGZ210130



### Vehicle details

#### Manufacturer / Type / Model / Equipment

Toyota Proace 2,0-I-D-4D L1 (9-Si.) Comfort

<b>Vehicle Identification number</b>	YARVEEHTMGZ210130
<b>Mileage (Read)</b>	135,314 km
<b>First registration</b>	12 Jan 2022
<b>Number of holders</b>	1
<b>Next periodical technical inspection</b>	02/2027 (Report not on hand)

<b>Power / Engine displacement</b>	106 kw / 1,997 ccm
------------------------------------	--------------------

<b>Fuel type / Cylinder</b>	Diesel / 4
-----------------------------	------------

<b>Gearbox / Number of gears</b>	Manual / 6
----------------------------------	------------

<b>Type of drive</b>	Front drive
----------------------	-------------

<b>Type of vehicle</b>	Van
------------------------	-----

<b>Colour / colour code</b>	Schaumweiß
-----------------------------	------------

<b>Doors / Seats</b>	4 / 9
----------------------	-------

<b>Upholstery type</b>	Cloth
------------------------	-------

<b>Colour of upholstery</b>	Grey-Black
-----------------------------	------------



## Vehicle details

<b>Maintenance booklet / proof</b>	digital proof / complete	<b>Next maintenance in</b>	31,080 km
<b>Last service on / at</b>	08/2025 at 116,554 km		
<b>Key is / should be</b>	2 / 2	<b>FZG documents</b>	ZB#2 (B) was available (copy), ZB#1 (S) was not available.
		<b>Letter No.</b>	GJ703707
<b>Previous damage / Accident</b>	Detectable	<b>Repainting</b>	Detectable
<b>Inspection conditions</b>	sufficient	<b>Lifting equipment / pit</b>	yes
<b>Test drive</b>	Not performed	<b>Engine function test</b>	Performed
<b>Manufacturer key number/ type code number</b>	5013 / AOW 00245		
<b>Emission standard</b>	EURO6;WLTP;AP;PI/CI; M, N1 I	<b>fine dust sticker</b>	
<b>Permitted total weight</b>	2,850 kg	<b>Empty weight</b>	

## Tyres

### Mounted tyres

#	Tyre size	Type of tyre	Manufacturer	Tread depth
1)	215/60 R17 109T	Winter tyres on Light alloy	Continental	6mm / 6mm
2)	215/60 R17 109T	Winter tyres on Light alloy	Goodyear	5mm / 5mm

### Additional tyres

#	Tyre size	Type of tyre	Manufacturer	Tread depth
1)	215/60 R17 104H	Summer tyres on Steel rim with wheel cover	Michelin	5mm / 5mm
2)	215/60 R17 104H	Summer tyres on Steel rim with wheel cover	Michelin	6mm / 6mm

### Replacement

Typ	Tyre size	Type of tyre	Manufacturer	Tread depth
E	215/60 R17 104H C	Summer tyres on Steel	Michelin	7 mm

**Legend: Tread depth information for the left tire is listed first, for the right tire it is listed second on the axle in the direction of travel.**



## Equipment

### Standard equipment

- |  |  |
|--|--|
| <ul style="list-style-type: none"> <li>• Storage compartments:</li> <li>• Airbag: Front airbags for driver and front passenger</li> <li>• Airbag: Side airbags for driver and front passenger</li> <li>• Brake Assist (BA)</li> <li>• Third brake light, LED</li> <li>• Tachometer</li> <li>• Window in row 3</li> <li>• Transmission: 6-speed manual transmission</li> <li>• Rear wing doors, glazed with heated rear windows and rear wipers</li> <li>• Headrests (3) 2nd row of seats, height adjustable</li> <li>• Front headrests (3), height adjustable</li> <li>• Paint finish: Solid color paint</li> <li>• Front reading lights</li> <li>• Multi-information display</li> <li>• Package: Comfort Package</li> <li>• Upholstery: Cloth</li> <li>• Tire Pressure Monitoring System (TPWS)</li> <li>• Wheels: 17" steel rims with 215/60 R17 tires</li> <li>• Sliding door on the right with window</li> <li>• Seats: 2nd row of seats 60:40 split, tiltable and removable, and 3rd row of seats monoblock, removable</li> <li>• Seats: Driver's seat with armrest</li> <li>• Start-stop system</li> <li>• 12V sockets in the lower glove compartment</li> <li>• Toyota Traction Select (TTS)</li> <li>• Electronic immobilizer</li> </ul> | <ul style="list-style-type: none"> <li>• Storage compartments: Storage space under the double passenger seat</li> <li>• Anti-lock braking system (ABS) with electronic brake force distribution (EBD)</li> <li>• Ceiling lighting in cargo area</li> <li>• Windows in row 2</li> <li>• Cruise control and speed limiter</li> <li>• Seat belts: 3-point seat belts on all seats</li> <li>• ISOFIX child seat attachment in the 2nd row of seats</li> <li>• Child safety locks on the rear doors</li> <li>• Headrests (3) 3rd row of seats, height adjustable</li> <li>• Adaptive cornering lights</li> <li>• Steering wheel, height and reach adjustable</li> <li>• Headlight range control</li> <li>• Fog light</li> <li>• Particulate filter: Soot particle filter for diesel engines</li> <li>• Radio: Audio system</li> <li>• Wheels: Spare wheel, mounted under the rear of the vehicle</li> <li>• Electric power steering</li> <li>• Seats: Double passenger bench seat</li> <li>• Seats: Driver's seat height adjustable</li> <li>• Seats: Driver's seat backrest, foldable</li> <li>• 12V sockets</li> <li>• Daytime running light</li> <li>• VSC (Electronic Stability Control)</li> </ul> |
|--|--|

### Extra equipment

- |  |  |
|--|--|
| <ul style="list-style-type: none"> <li>• Retrofitting rear PDC</li> <li>• Tailgate, glazed with heated rear windows and rear wipers (incl. partition with window and interior mirror - second sliding door, glazed, manual, on the driver's side)</li> </ul> | <ul style="list-style-type: none"> <li>• Toyota ProTouch&amp;Go navigation system (Combi) (3D navigation, optional 2D navigation - 7" color monitor with touchscreen function - voice control - information on speed limits and fuel prices - weather and POI information - smartphone integration compatible with Apple CarPlay + Android Auto - rain sensor and automatic headlights)</li> </ul> |
|--|--|

## Brief expert findings

Documents submitted	At the time of the inspection, the vehicle registration certificate Part 2 (title) was available, but the vehicle registration certificate Part 1 (document) was not. (Copy)
VIN comparison	The vehicle identification number (VIN) was read from the vehicle and its conformity with the submitted documents was confirmed by the undersigned during the inspection.
Inspection	The inspection conditions were sufficient for the assessment of the vehicle. Lifting equipment and/or a pit were available for examining the vehicle.
Test drive	No test drive/shunting maneuver was carried out during the inspection of the vehicle.
Engine function test	An engine test run was performed.



### Value reducing factors

No.	Component group	Description
1	Wing mirror - left side	Cap - Scratched - Replace
2	Body	Underbody panelling - Broken / torn - Replace
3	Engine	Engine (+ Getriebe) - Leaking - Perform diagnosis
4	Tail light	Tail lamp - right side - Broken / torn - Replace
5	Fog lamp	Fog lamp - front right side (Chromrahmen) - Deformed - Replace
6	Bonnet	Bonnet - Stone chips - Paint
7	Rear bumper	Rear bumper (unpainted) - Scratched - Replace
8	Mudguard - left side	Mudguard - left side - Deformed - Repair and paint
9	Door - front right side	Door - Scratch(es) - Paint
10	Roof	Roof (Korrosion) - Stone chips - Paint
11	Sliding door - left side	Sliding door (Korrosion) - Scratched - Repair and paint
12	Front bumper	Front bumper (unpainted) (Rechts) - Scratched - Replace

### Wear and tear

No.	Component group	Description
1	Misc.	Main inspection - No evidence - No deduction
2	Vehicle glazing	Windscreen - Stone chips - No deduction

The vehicle shows signs of wear and tear commensurate with its age and use.

### Previous damages

No.	Previous damage	Extent of damage (Net)
1	Front, Provided by user / customer, from 30 Nov 2022	1.372,59 €
2	Side right, Provided by user / customer, from 2 Dec 2025	4.110,27 €

### Repainting

No.	Repainting
1	Mudguard - right side, Professionally carried out, Invoice of repair done Non-existent
2	Side panel - rear right side, Professionally carried out, Invoice of repair done Non-existent
3	Door - rear right side, Unprofessionally carried out, Invoice of repair done Non-existent

### Paint coat thickness measurement

Mudguard - right side	168 µm	Side panel - rear right side	270 µm
Door - rear right side	330 µm		



## Order/Scope of Order

An order was placed to prepare a sales report for the described vehicle. This report includes the following:

- Description of key vehicle information
- Documentation of equipment features  
*(Delivery by third-party service providers)*
- Documentation of damage, defects, missing parts
- Documentation of prior damage, unrepaired prior damage, repainting
- A brief visual or functional inspection of the equipment details, if possible.  
*(Functional testing of driver assistance systems is not included in the scope of services!)*
- a photographic documentation of the vehicle

## Basis for the order

This product is based on the guidelines for vehicle returns and valuations published by Alphabet Fleet GmbH. The expert makes the specific findings in each individual case objectively, within the framework of the prescribed standards, based on their own expertise.

The vehicle inspection takes place in a fully assembled, unassembled state.

Damage or defects that can only be detected during disassembly/diagnostic work or through further investigation remain within the realm of prognostic risk. An increased risk exists due to concealed defects caused by fraudulent misrepresentation and which were not identifiable by the expert.

Damage or defects resulting from normal use or wear and tear of the vehicle will be accepted in accordance with the applicable standard.

There was no explicit identification or monetary consideration of the expected features within the product.

Features which, in their nature and extent, slightly exceed normal use but do not constitute unacceptable damage, will be documented and indicated as signs of wear, if applicable.

Damage or defects that, according to the applicable standard, can no longer be attributed to normal use or wear and tear are listed under "Value Reducing Factors" in the product description.

Depending on the product specification, a monetary ID can be provided. If this takes place, the costs can be 100% or pro rata depending on the vehicle's age and mileage.

## Previous damages

According to available information previous damages were repaired at the vehicle. Traces of repairs, which allow conclusions about the area of repair, were not recognizable during the inspection.

## Comments

- Winterradsatz ist kein Bestandteil des Auslieferungsumfangs.



Figure 1: Diagonal front (left)



Figure 2: Diagonal front (right)



Figure 3: Diagonal rear (left)



Figure 4: Diagonal rear (right)



Figure 5: Interior - front



Figure 6: Interior - rear



Figure 7: Instrument cluster



Figure 8: Instrument panel



Figure 9: Interior 360° view



Figure 10: Cargo area



Figure 11: VIN



Figure 12: Mounted tyres



Figure 13: Documents

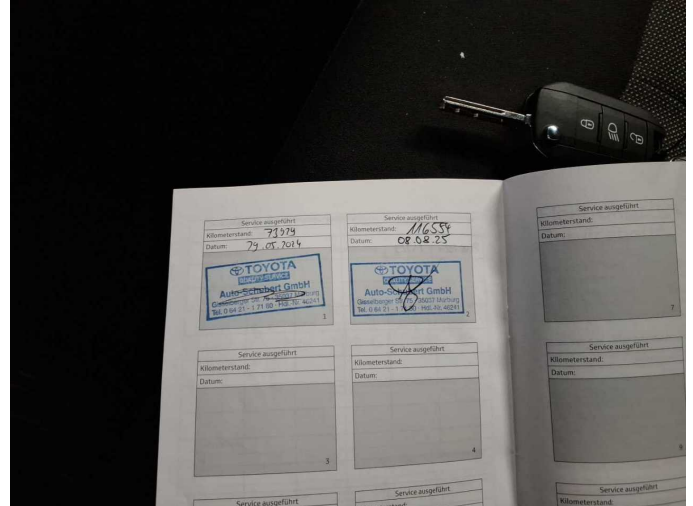

Figure 14: Documents



Figure 15: Additional tyres



Figure 16: Navigation



Figure 17: Misc.



Figure 18: Misc.



Figure 19: Misc.



Figure 20: Misc.



Figure 21: Misc.



Figure 22: Misc.



Figure 23: Misc.

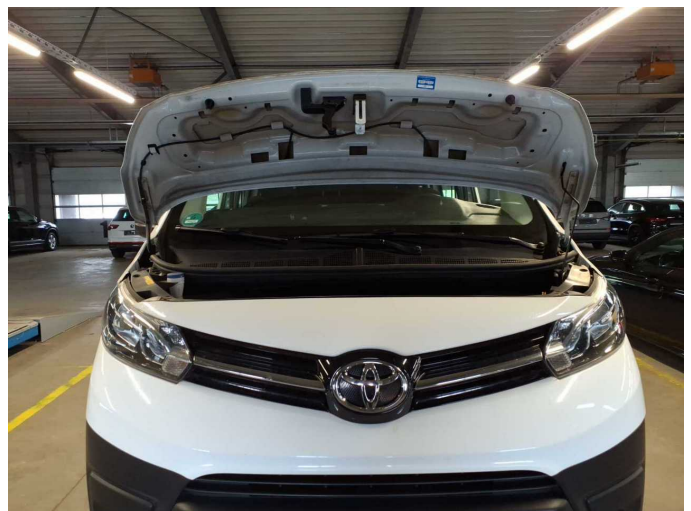

Figure 24: Misc.



Figure 25: Misc.



Figure 26: Misc.



Figure 27: Misc.

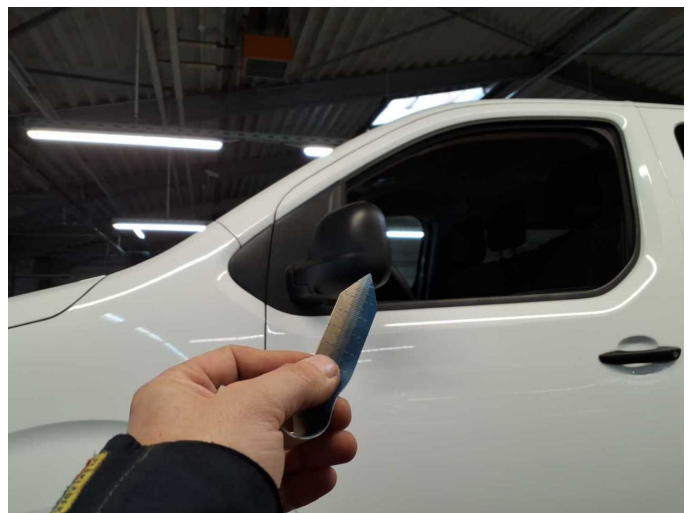

Damage 1: Wing mirror - left side: Cap - Scratched - Replace



Damage 1: Wing mirror - left side: Cap - Scratched - Replace



Damage 1: Wing mirror - left side: Cap - Scratched - Replace



**Damage 2:** Body: Underbody panelling - Broken / torn - Replace



**Damage 2:** Body: Underbody panelling - Broken / torn - Replace



**Damage 3:** Engine: Engine (+ Getriebe) - Leaking - Perform diagnosis



**Damage 3:** Engine: Engine (+ Getriebe) - Leaking - Perform diagnosis

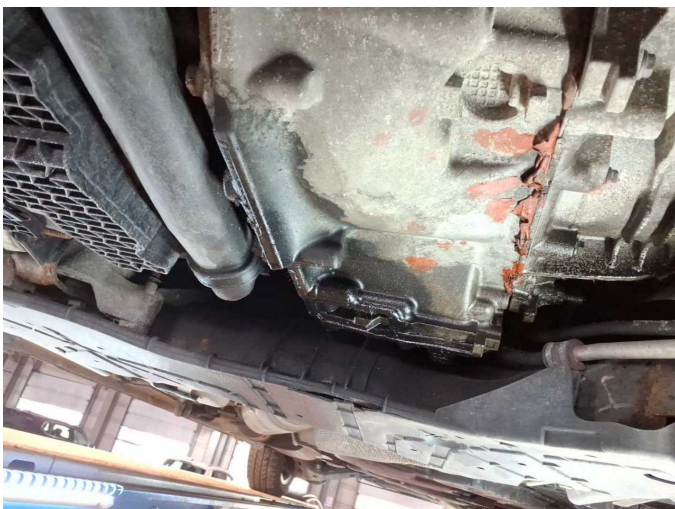

**Damage 3:** Engine: Engine (+ Getriebe) - Leaking - Perform diagnosis



**Damage 3:** Engine: Engine (+ Getriebe) - Leaking - Perform diagnosis



**Damage 3:** Engine: Engine (+ Getriebe) - Leaking - Perform diagnosis



**Damage 4:** Tail light: Tail lamp - right side - Broken / torn - Replace



**Damage 4:** Tail light: Tail lamp - right side - Broken / torn - Replace

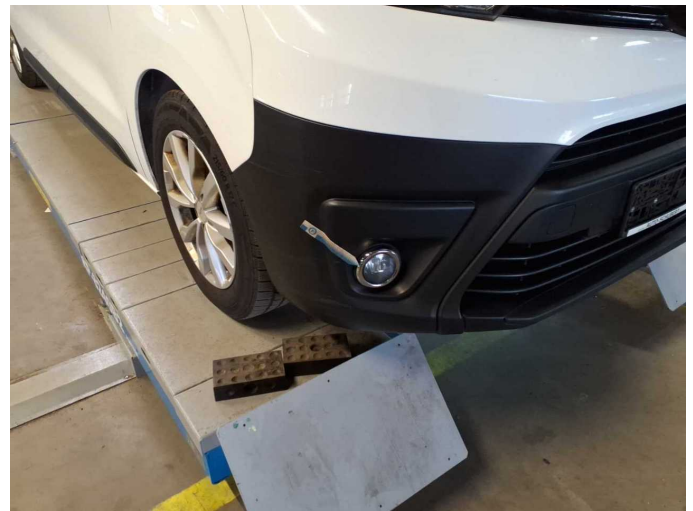

**Damage 5:** Fog lamp: Fog lamp - front right side (Chromrahmen) - Deformed - Replace



**Damage 5:** Fog lamp: Fog lamp - front right side (Chromrahmen) - Deformed - Replace



**Damage 5:** Fog lamp: Fog lamp - front right side (Chromrahmen) - Deformed - Replace



**Damage 5:** Fog lamp: Fog lamp - front right side (Chromrahmen) - Deformed - Replace



**Damage 6:** Bonnet: Bonnet - Stone chips - Paint



**Damage 6:** Bonnet: Bonnet - Stone chips - Paint



**Damage 6:** Bonnet: Bonnet - Stone chips - Paint



**Damage 6:** Bonnet: Bonnet - Stone chips - Paint



**Damage 6:** Bonnet: Bonnet - Stone chips - Paint



**Damage 6:** Bonnet: Bonnet - Stone chips - Paint



**Damage 7:** Rear bumper: Rear bumper (unpainted) - Scratched - Replace



**Damage 7:** Rear bumper: Rear bumper (unpainted) - Scratched - Replace



**Damage 7:** Rear bumper: Rear bumper (unpainted) - Scratched - Replace



**Damage 7:** Rear bumper: Rear bumper (unpainted) - Scratched - Replace



**Damage 7:** Rear bumper: Rear bumper (unpainted) - Scratched - Replace



**Damage 7:** Rear bumper: Rear bumper (unpainted) - Scratched - Replace



**Damage 8:** Mudguard - left side: Mudguard - left side - Deformed - Repair and paint

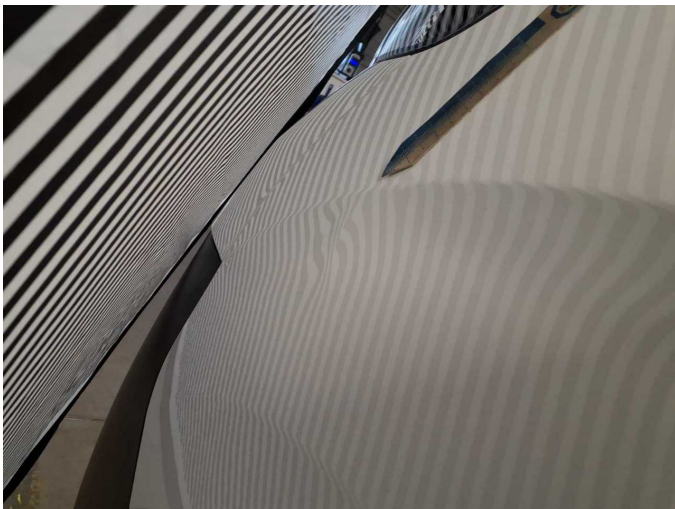

**Damage 8:** Mudguard - left side: Mudguard - left side - Deformed - Repair and paint

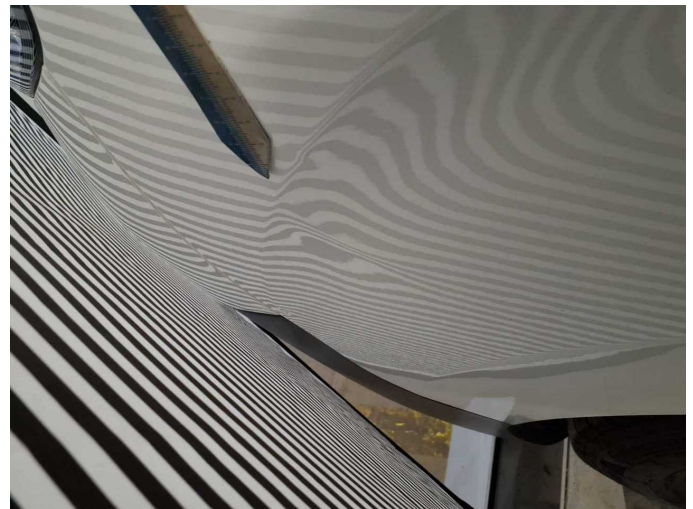

**Damage 8:** Mudguard - left side: Mudguard - left side - Deformed - Repair and paint



**Damage 9:** Door - front right side: Door - Scratch(es) - Paint



**Damage 9:** Door - front right side: Door - Scratch(es) - Paint



**Damage 9:** Door - front right side: Door - Scratch(es) - Paint



**Damage 9:** Door - front right side: Door - Scratch(es) - Paint



**Damage 9:** Door - front right side: Door - Scratch(es) - Paint



**Damage 10:** Roof: Roof (Korrosion) - Stone chips - Paint



**Damage 10:** Roof: Roof (Korrosion) - Stone chips - Paint



**Damage 10:** Roof: Roof (Korrosion) - Stone chips - Paint



**Damage 10:** Roof: Roof (Korrosion) - Stone chips - Paint



**Damage 11:** Sliding door - left side: Sliding door (Korrosion) - Scratched - Repair and paint



**Damage 11:** Sliding door - left side: Sliding door (Korrosion) - Scratched - Repair and paint



**Damage 11:** Sliding door - left side: Sliding door (Korrosion) - Scratched - Repair and paint



**Damage 11:** Sliding door - left side: Sliding door (Korrosion) - Scratched - Repair and paint



**Damage 11:** Sliding door - left side: Sliding door (Korrosion) - Scratched - Repair and paint



**Damage 12:** Front bumper: Front bumper (unpainted) (Rechts) - Scratched - Replace



**Damage 12:** Front bumper: Front bumper (unpainted) (Rechts) - Scratched - Replace

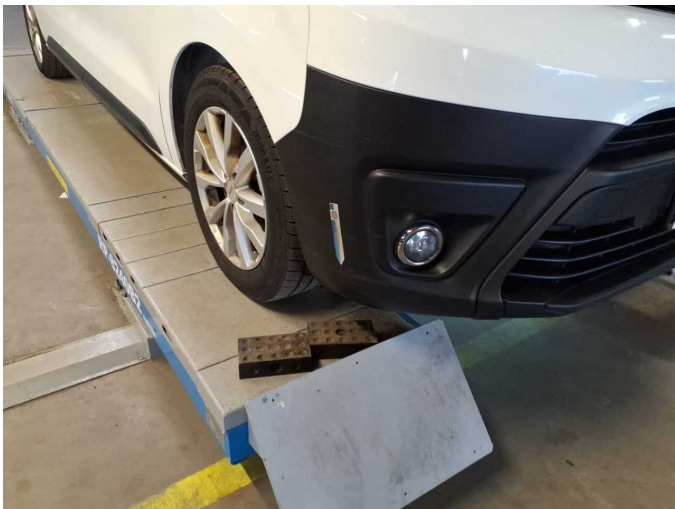

**Damage 12:** Front bumper: Front bumper (unpainted) (Rechts) - Scratched - Replace



**Damage 12:** Front bumper: Front bumper (unpainted) (Rechts) - Scratched - Replace



**Repainting 1:** Mudguard - right side



**Repainting 2:** Side panel - rear right side



**Repainting 3:** Door - rear right side



# Wartungshistorie

(gemäß Auftraggeber Informationen)

Fahrgestellnummer: YARVEEHTMGZ210130

Hersteller / Modell: TOYOTA TOYOTA Proace 2,0-I-D-4D L1 (9-Si.) Comfort

Datum	KM-Stand	Beschreibung
08.08.2025	116.554	Bremsflüssigkeit; Keilrippenriemen; Kraftstofffilter ern; Luftfiltereinsatz ern; Motoröl b. Wartung; Ölfilter ern; Regelwartungsdienst; Wartung Sonstiges
21.02.2025	99.996	AU
13.12.2024	93.088	Bremse Sonstiges; Bremsklötze hinten; Bremsscheiben + Klötze h; Bremsscheiben hinten
08.07.2024	78.915	Bremsklötze vorne; Bremsscheiben + Klötze v; Bremsscheiben vorne
29.05.2024	73.934	Bremsflüssigkeit; Motoröl b. Wartung; Ölfilter ern; Regelwartungsdienst; Wartung Sonstiges
30.06.2023	45.906	Motoröl b. Wartung; Ölfilter ern; Ölwechsel; Wartung Sonstiges