

Expertise

Protocol number: 45778813
Order No. / Reference: 26419971
Inspection date: 3 Jun 2026

Manufacturer: Ford

Model: Kuga 1.5 EcoBlue TITANIUM

VIN: WF0FXXWPMFMC65096



Vehicle details

Manufacturer / Type / Model / Equipment

Ford Kuga 1.5 EcoBlue TITANIUM

Vehicle Identification number WF0FXXWPMFMC65096

Mileage (Read) 181,925 km

First registration 9 Dec 2021

Number of holders 2

Next periodical technical inspection 01/2027
(Report not on hand)

Power / Engine displacement 88 kw / 1,499 ccm

Fuel type / Cylinder Diesel / 4

Gearbox / Number of gears Manual / 6

Type of drive Front drive

Type of vehicle SUV

Colour / colour code Mineral-Silber Metallic

Doors / Seats 5 / 5

Upholstery type Cloth

Colour of upholstery Anthracite-Black

Re-import no

readiness to drive Roadworthy



Vehicle details			
Maintenance booklet / proof	digital proof / complete	Next maintenance in	0 %
Last service on / at	06/2025 at 151,289 km		
Key is / should be	2 / 2	FZG documents	ZB#2 (B) was available (copy), ZB#1 (S) was not available.
		Letter No.	GD582531
Previous damage / Accident	None detectable	Repainting	None detectable
Inspection conditions	sufficient	Lifting equipment / pit	yes
Test drive	Not performed	Engine function test	Performed
readiness to drive	Roadworthy		
Manufacturer key number/ type code number	8566 / BTJ 00229		
Emission standard	EURO6;WLTP;AP;PI/CI; M, N1 I	fine dust sticker	
Permitted total weight	2,085 kg	Empty weight	

Tyres

Mounted tyres				
#	Tyre size	Type of tyre	Manufacturer	Tread depth
1)	225/65 R17 106H	Winter tyres on Light alloy	Pirelli	5mm / 5mm
2)	225/65 R17 106H	Winter tyres on Light alloy	Pirelli	5mm / 5mm
Additional tyres				
#	Tyre size	Type of tyre	Manufacturer	Tread depth
1)	225/60 R18 104V	Summer tyres on Light alloy	Continental	3mm / 3mm
2)	225/60 R18 104V	Summer tyres on Light alloy	Continental	3mm / 3mm
Replacement				
Typ	Tyre size	Type of tyre	Manufacturer	Tread depth
	Tirefit	Expiration date 10/2025		

Legend: Tread depth information for the left tire is listed first, for the right tire it is listed second on the axle in the direction of travel.



Equipment

Standard equipment

- Ambient lighting
- Electrically adjustable, heated and folding exterior mirrors
- Tires: 7 J x 17 alloy wheels (4) in 5x2-spoke design
- third brake light
- Fabric headliner
- Roof spoiler
- 12.3-inch digital instrument panel
- Tachometer
- Driving mode switch selective
- Electric windows front and rear
- Ford Easy Fuel
- Ford Power Start Function & Ford Key Free System
- Luggage compartment cover, roller blind, removable
- Cruise control
- Illuminated glove compartment
- rear window wiper
- Intelligent Protection System (IPS)
- Air conditioning with automatic temperature control
- Front and rear headrests (5) height adjustable
- Leather gear knob
- Steering column, adjustable in height and reach
- Front center console with integrated armrest
- Navigation system: Ford navigation system including Ford SYNC 3
- Front and rear parking pilot system
- Upholstery: Cloth
- Pre-Collision Assist
- Rear view camera
- Projection lens headlights with LED daytime running lights
- Headlight assistant with day/night sensor
- Seats: Driver and passenger seats, 8-way manually adjustable
- Seats: Rear bench seat, sliding, with split-folding backrest
- Seats: Front seats, individually and variably heated
- Start-stop system
- Carpet floor mats front and rear, velour
- Immobiliser
- Anti-lock braking system
- Passenger airbag deactivation
- Tires: Tire repair kit
- Chrome decorative trim around the side windows
- Roof rails, silver-colored
- Diesel particulate filter
- Dual exhaust system
- Electronic Stability Program (ESP)
- Lane keeping assist including lane keeping assist
- Electric parking brake with auto hold function
- Ford EcoCoach
- FordPass Connect
- Luggage compartment lighting
- Transmission: 6-speed manual transmission
- Heated rear window
- Interior mirror, automatically dimming
- ISOFIX mounts including top tether attachment points on the outer seats of the 2nd row.
- LED taillights
- Steering wheel: Steering wheel, 3-spoke design, in Sensico synthetic leather
- MyKey key system
- Fog light
- Emergency brake light, pulsating illumination of the brake lights during hard braking
- Post-Collision Assist
- Tire Pressure Monitoring System (TPMS)
- Windscreen wipers with rain sensor
- Headlights with delayed shut-off
- Power steering
- Seats: Map pockets on the driver's and front passenger's seat backrests
- Seats: Front sports seats with integrated headrests
- Sun visor on driver and passenger side
- Power outlet: 12-volt connection in the luggage compartment
- Central locking with remote control and remote luggage compartment release



Extra equipment

- Detachable towbar (including ESP trailer stabilization)
- Tires: 7.5 J x 18 light alloy wheels (4) in 10-spoke Y-design in Magnetic, diamond-turned finish (with tires 225/60 R 18)
- Inductive charging station for mobile devices (The inductive charging station allows you to charge your compatible smartphone while driving without the hassle of connecting it to a cable. The charging station is located in the vehicle's center console and is only activated when it comes into contact with a compatible device. If you place a wallet or other items on the charging station, it remains inactive.)
- Package: Technology (Adaptive LED headlights with glare-free high beam assist and dynamic cornering lights, automatic headlight range control and LED fog lights - Head-up display)
- Side windows from the 2nd row of seats and rear window, dark tinted.
- Mounting points behind the 1st row of seats according to ISO 27955 (required for the installation of the safety partition available as an accessory from your participating Ford dealer)
- Paint finish: Mineral Silver Metallic
- Package: Driver Assistance Package (Manual Transmission) (Intelligent Adaptive Cruise Control with Traffic Sign Recognition - Wrong-Way Driver Warning - Evasive Steering Assist - Driver Alert - Pre-Collision Assist with Cross Traffic Alert - Blind Spot Assist including Cross Traffic Alert with Emergency Braking and Trailer Detection - Active Parking Assist with Parallel and Perpendicular Parking Function - Front Camera with Split View Technology - Door Edge Protection - Intelligent Speed Limiter with Speed Limit Display)
- Package: Winter (heated windscreen - heated leather steering wheel)
- Safety partition net (including attachment points behind the first and second rows of seats)

Brief expert findings

Documents submitted	At the time of the inspection, the vehicle registration certificate Part 2 (title) was available, but the vehicle registration certificate Part 1 (document) was not. (Copy)
VIN comparison	The vehicle identification number (VIN) was read from the vehicle and its conformity with the submitted documents was confirmed by the undersigned during the inspection.
Inspection	The inspection conditions were sufficient for the assessment of the vehicle. Lifting equipment and/or a pit were available for examining the vehicle.
Test drive	No test drive/shunting maneuver was carried out during the inspection of the vehicle.
Engine function test	An engine test run was performed.
readiness to drive	The vehicle was roadworthy at the time of inspection.

Value reducing factors

No.	Component group	Description
1	Trim / covers	Floor mats - Broken / torn - Replace
2	Equipment	Vehicle key (Batterie) - Empty - Replace
3	Equipment	Tirefit filler - Expired - Replace
4	Wing mirror - right side	Cap - Scratch(es) - Smart repair
5	Door - front right side	Door - dent(s) - Smooth repair work
6	Bonnet	Bonnet - dent(s) - Smooth repair work
7	Door - front left side	Door (Innen) - dent(s) - Smooth repair work
8	Body	B-pillar - left side - dent(s) - Smooth repair work
9	Door - rear left side	Door (Kantenschutz) - Broken / torn - Replace
10	Misc.	Inspection / maintenance - Due - Perform

Wear and tear

No.	Component group	Description
1	Misc.	Main inspection - No evidence - No deduction
2	Boot lid / rear door	Boot lid - Dent / paintcoat damage - No deduction
3	Rear bumper	Rear bumper (unpainted) - Scratch(es) - No deduction

The vehicle shows signs of wear and tear commensurate with its age and use.



Missing parts

Description

Engine - Engine cover
Interior - Separation net

Order/Scope of Order

An order was placed to prepare a sales report for the described vehicle. This report includes the following:

- Description of key vehicle information
- Documentation of equipment features
(Delivery by third-party service providers)
- Documentation of damage, defects, missing parts
- Documentation of prior damage, unrepaired prior damage, repainting
- A brief visual or functional inspection of the equipment details, if possible.
(Functional testing of driver assistance systems is not included in the scope of services!)
- a photographic documentation of the vehicle

Basis for the order

This product is based on the guidelines for vehicle returns and valuations published by Alphabet Fleet GmbH. The expert makes the specific findings in each individual case objectively, within the framework of the prescribed standards, based on their own expertise.

The vehicle inspection takes place in a fully assembled, unassembled state.

Damage or defects that can only be detected during disassembly/diagnostic work or through further investigation remain within the realm of prognostic risk. An increased risk exists due to concealed defects caused by fraudulent misrepresentation and which were not identifiable by the expert.

Damage or defects resulting from normal use or wear and tear of the vehicle will be accepted in accordance with the applicable standard.

There was no explicit identification or monetary consideration of the expected features within the product.

Features which, in their nature and extent, slightly exceed normal use but do not constitute unacceptable damage, will be documented and indicated as signs of wear, if applicable.

Damage or defects that, according to the applicable standard, can no longer be attributed to normal use or wear and tear are listed under "Value Reducing Factors" in the product description.

Depending on the product specification, a monetary ID can be provided. If this takes place, the costs can be 100% d or pro rata depending on the vehicle's age and mileage.

Previous damages

No apparent prior damage that had been repaired could be found on the vehicle.

Comments

- Für den montierten Radsatz wurde kein Nachweis erbracht.
- Winterradsatz ist kein Bestandteil des Auslieferungsumfangs.



Figure 1: Diagonal front (left)



Figure 2: Diagonal front (right)



Figure 3: Diagonal rear (left)



Figure 4: Diagonal rear (right)



Figure 5: Interior - front



Figure 6: Interior - rear



Figure 7: Instrument cluster



Figure 8: Instrument panel



Figure 9: Interior 360° view



Figure 10: Cargo area

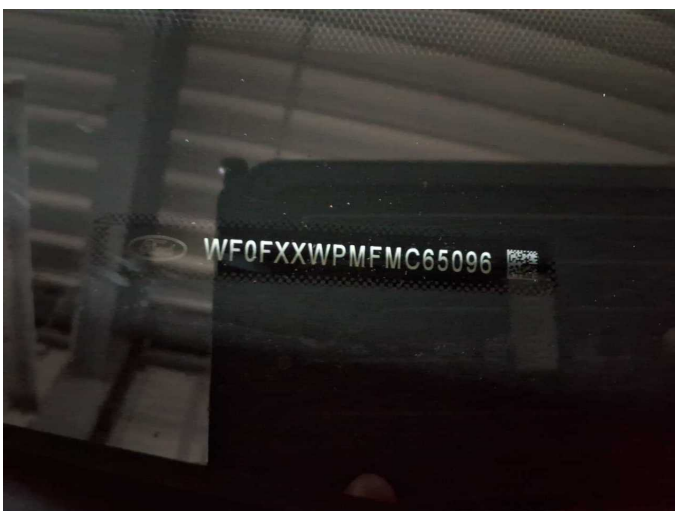

Figure 11: VIN



Figure 12: Mounted tyres



Figure 13: Documents

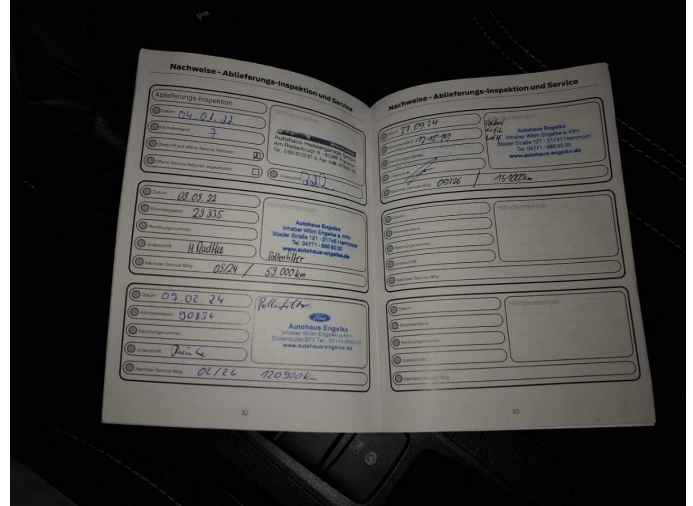

Figure 14: Documents



Figure 15: Additional tyres



Figure 16: Navigation

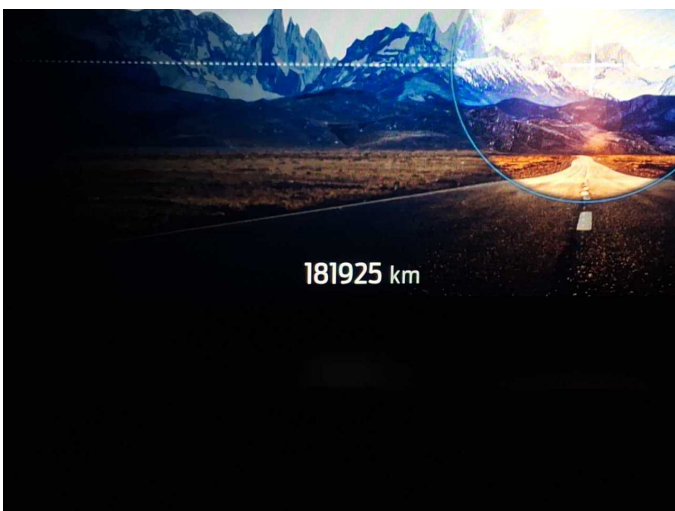

Figure 17: Misc.



Figure 18: Misc.



Figure 19: Misc.



Figure 20: Misc.

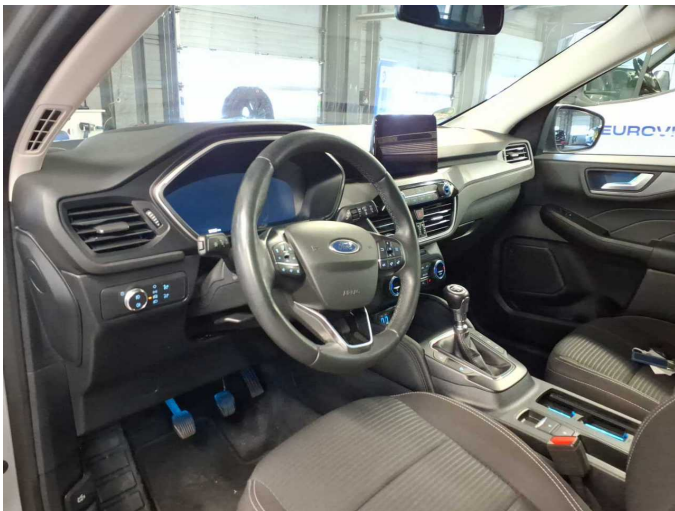

Figure 21: Misc.



Figure 22: Misc.



Figure 23: Misc.



Figure 24: Misc.



Figure 25: Misc.



Figure 26: Misc.

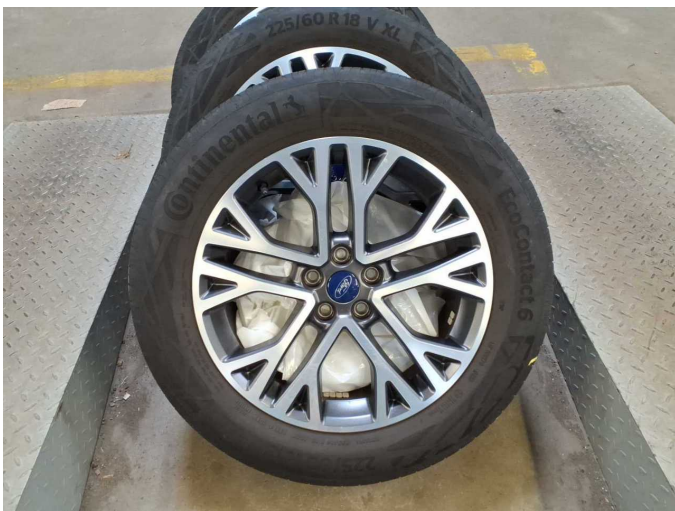

Figure 27: Misc.



Figure 28: Misc.



Damage 1: Trim / covers: Floor mats - Broken / torn - Replace



Damage 3: Equipment: Tirefit filler - Expired - Replace



Damage 4: Wing mirror - right side: Cap - Scratch(es) - Smart repair



Damage 4: Wing mirror - right side: Cap - Scratch(es) - Smart repair



Damage 5: Door - front right side: Door - dent(s) - Smooth repair work



Damage 5: Door - front right side: Door - dent(s) - Smooth repair work



Damage 6: Bonnet: Bonnet - dent(s) - Smooth repair work



Damage 6: Bonnet: Bonnet - dent(s) - Smooth repair work



Damage 7: Door - front left side: Door (Innen) - dent(s) - Smooth repair work



Damage 7: Door - front left side: Door (Innen) - dent(s) - Smooth repair work



Damage 8: Body: B-pillar - left side - dent(s) - Smooth repair work

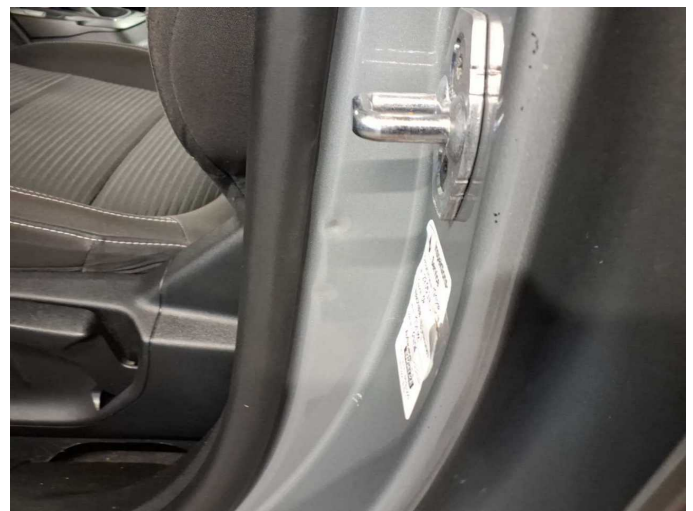

Damage 8: Body: B-pillar - left side - dent(s) - Smooth repair work

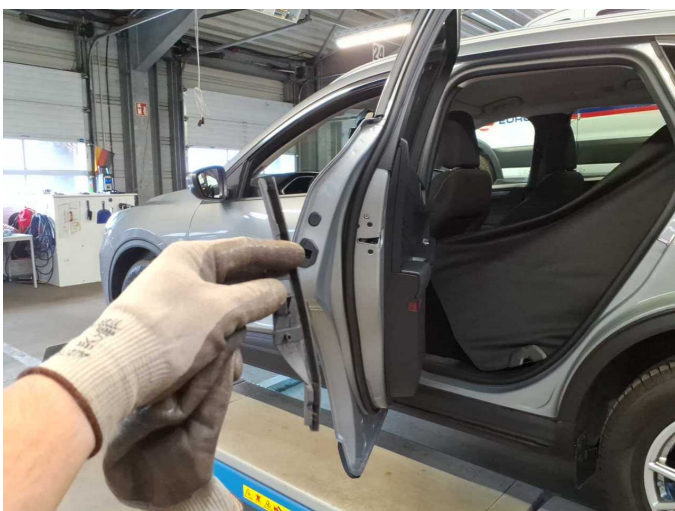

Damage 9: Door - rear left side: Door (Kantenschutz) - Broken / torn - Replace



Damage 9: Door - rear left side: Door (Kantenschutz) - Broken / torn - Replace



Damage 10: Misc.: Inspection / maintenance - Due - Perform



Missing part 1: Engine: Engine cover - Missing - Replace



Missing part 1: Engine: Engine cover - Missing - Replace



Wartungshistorie

(gemäß Auftraggeber Informationen)

Fahrgestellnummer: WF0FXXWPMFMC65096
Hersteller / Modell: FORD FORD Kuga 1.5 EcoBlue TITANIUM

Datum	KM-Stand	Beschreibung
26.06.2025	151.289	Motoröl b. Wartung; Ölfilter ern; Ölwechsel; Wartung Sonstiges
14.01.2025	133.718	HU + AU
03.12.2024	129.061	Bremsklötze hinten; Bremsklötze vorne; Bremsscheiben + Klötze h; Bremsscheiben + Klötze v; Bremsscheiben hinten; Bremsscheiben vorne
27.09.2024	121.019	Bremsflüssigkeit; Bremsflüssigkeit ern; Kraftstofffilter ern; Luftfiltereinsatz ern; Motoröl b. Wartung; Ölfilter ern; Regelwartungsdienst; Wartung Sonstiges
20.02.2024	90.836	Motoröl b. Wartung; Ölfilter ern; Regelwartungsdienst
12.05.2023	0	Kraftstofffilter ern; Luftfiltereinsatz ern; Motoröl b. Wartung; Ölfilter ern; Regelwartungsdienst; Wartung Sonstiges
14.09.2022	29.935	Motoröl b. Wartung; Regelwartungsdienst