

Expertise

Protocol number: 46305561
Order No. / Reference: 26553644
Inspection date: 1 Jul 2026

Manufacturer: Opel

Model: Zafira Life 2.0 D L Aut. Tourer

VIN: VXEEVHZ7NZ076292



Vehicle details

Manufacturer / Type / Model / Equipment

Opel Zafira Life 2.0 D L Aut. Tourer

Vehicle Identification number VXEEVHZ7NZ076292

Mileage (Read) 157,891 km

First registration 17 Jan 2023

Number of holders 1

Next periodical technical inspection 01/2028
(Report on hand)

Power / Engine displacement 130 kw / 1,997 ccm

Fuel type / Cylinder Diesel / 4

Gearbox / Number of gears Automatic / 8

Type of drive Front drive

Type of vehicle Van

Colour / colour code Diamant Schwarz

Doors / Seats 5 / 6

Upholstery type Leather

Colour of upholstery Black



Vehicle details

Maintenance booklet / proof	Available / complete	Next maintenance in	9,580 km
Last service on / at	04/2025 at 103,282 km		
Key is / should be	2 / 2	FZG documents	
		Letter No.	GQ326294
Previous damage / Accident	None detectable	Repainting	None detectable
Inspection conditions	sufficient	Lifting equipment / pit	yes
Test drive	Not performed	Engine function test	Performed
Manufacturer key number/ type code number	3003 / BBA 00332		
Emission standard	EURO6;WLTP;AP;PI/CI; M, N1 I	fine dust sticker	
Permitted total weight	2,760 kg	Empty weight	

Tyres

Mounted tyres				
#	Tyre size	Type of tyre	Manufacturer	Tread depth
1)	225/55 R17 101V	Winter tyres on Light alloy	Continental	5mm / 5mm
2)	225/55 R17 101V	Winter tyres on Light alloy	Continental	6mm / 6mm
Additional tyres				
#	Tyre size	Type of tyre	Manufacturer	Tread depth
1)	225/55 R17 101Y	Summer tyres on Light alloy	Semperit	4mm / 4mm
2)	225/55 R17 101Y	Summer tyres on Light alloy	Semperit	5mm / 5mm
Replacement				
Typ	Tyre size	Type of tyre	Manufacturer	Tread depth
	Tirefit	Expiration date 09/2026		

Legend: Tread depth information for the left tire is listed first, for the right tire it is listed second on the axle in the direction of travel.



Equipment

Standard equipment

- Low beam automatically
- Airbag for driver and passenger side
- Airbag: Curtain airbags, in the 2nd and 3rd rows of seats
- Automatic activation of the hazard warning lights
- Exterior mirror housings in black
- On-board computer
- Headliner with 3 reading lights and ambient lighting
- Tachometer
- Window: Window, driver's side in the 2nd row of seats, fixed
- Transmission: 8-speed automatic transmission
- Head-Up Display
- Interior lighting
- Child safety lock, electric
- Automatic climate control: Dual-zone automatic climate control
- Headlight range adjustment, manual
- Fog light
- Rear fog lights with reversing lights
- Package: Driver Assistance Package 1
- 180° panoramic reversing camera
- Quickheat rapid heating system
- Radio accessories: Sound system
- Tire repair kit
- Wheels: Alloy wheels in bicolor, 7J x 17
- Keyless locking and starting system Keyless Open & Start
- Side protection strips in vehicle color
- Seat belts: Three-point seat belts in all seats
- Seats: 6 leather seats, Claudia Schwarz
- Solar Protect thermal insulation glazing
- Sunshades in the 2nd row of seats
- 12V socket
- Traction Control (TC) Plus
- Door: Electric sliding door, driver and passenger side
- Illuminated door sill trim
- Xenon headlights with LED daytime running lights
- Ignition keys (2), both foldable

Extra equipment

- Detachable trailer hitch
- Glazed tailgate with rear window wiper and heater (and separately opening window)
- Paint finish: Metallic
- Opel Connect with telematics services (e.g.: - Emergency call/ breakdown call - Vehicle status and information - Route and journey information - LIVE navigation services (only in conjunction with Multimedia Navi Pro))

- Storage compartments
- Airbag: Head airbags, driver and front passenger
- Anti-lock braking system (ABS)
- Exterior mirrors, electrically adjustable, heated and folding
- Hill Start Assist
- third brake light
- Diesel particulate filter
- Electronic Stability Program (ESP Plus)
- Electric front windows
- Floor mats in all rows of seats
- Electric handbrake
- Glazed tailgate, with rear window wiper and heater
- Interior mirror, automatically dimming
- Air conditioning: Auxiliary air conditioning, rear
- Steering wheel: Multifunction leather steering wheel, flattened at the bottom
- Navigation system: Multimedia Navi Pro with 7" color touchscreen display, voice control for audio, telephone, navigation
- Package: Driver Assistance Package 2
- Parkpilot, front and rear
- Radio: Digital radio reception DAB+
- Rain sensor
- Tire pressure warning
- Sliding door trim with cover, in vehicle color
- Side impact protection
- Power steering
- Safety steering column, height and length adjustable
- Heated seats for driver and front passenger
- Sun visors driver and passenger side
- 12-volt power outlet in the second row of seats
- Power outlet: 220/230V, in the second row of seats under the passenger seat
- Exterior door handles, in chrome
- Immobiliser
- Central locking with remote control

- Luggage compartment partition net (vertical behind the last row of seats)
- Folding table on rail system (movable between 2nd and 3rd row of seats, removable)
- Package: Design Package Black Edition (Exterior mirror housings in high-gloss black - Side protection strip in high-gloss black)
- Webasto auxiliary heater (programmable with remote control)



Brief expert findings

VIN comparison	The vehicle identification number (VIN) was read from the vehicle and its conformity with the submitted documents was confirmed by the undersigned during the inspection.
Inspection	The inspection conditions were sufficient for the assessment of the vehicle. Lifting equipment and/or a pit were available for examining the vehicle.
Test drive	No test drive/shunting maneuver was carried out during the inspection of the vehicle.
Engine function test	An engine test run was performed.

Value reducing factors

No.	Component group	Description
1	Gearbox	Gearbox - Leaking - Perform diagnosis
2	Electrical system	Battery (Springt nur mit Booster an) - Non-operational - Perform diagnosis
3	Sliding door, right	Sliding door with glass panel - Scratch(es) - Smart repair
4	Door - front left side	Door - Dent / paintcoat damage - Smart repair
5	Electronic systems	Electronic systems (Unterspannung) - Functional / admissibility - Perform diagnosis
6	Wheel / tyres	Alloy rim - rear right side (Materialabtrag) - Scratched - Replace
7	Misc.	Inspection / maintenance - Due - Perform
8	Mudguard - right side	Mudguard - right side - Dent / paintcoat damage - Repair and paint
9	Vehicle glazing	Windscreen - Stone chips - Replace

Wear and tear

No.	Component group	Description
1	Misc.	Main inspection - No evidence - No deduction
2	Bonnet	Bonnet - Stone chips - No deduction
3	Sliding door - left side	Sliding door with glass panel - Scratch(es) - No deduction
4	Side panel - rear left side	Side panel - Stone chips - No deduction
5	Boot lid / rear door	Boot lid - Scratch(es) - No deduction

The vehicle shows signs of wear and tear commensurate with its age and use.

Missing parts

Description

Rear of vehicle - Key trailer hitch

Roof - Stub aerial

Order/Scope of Order

An order was placed to prepare a sales report for the described vehicle. This report includes the following:

- Description of key vehicle information
- Documentation of equipment features
(*Delivery by third-party service providers*)
- Documentation of damage, defects, missing parts
- Documentation of prior damage, unrepaired prior damage, repainting
- A brief visual or functional inspection of the equipment details, if possible.
(*Functional testing of driver assistance systems is not included in the scope of services!*)
- a photographic documentation of the vehicle



Basis for the order

This product is based on the guidelines for vehicle returns and valuations published by Alphabet Fleet GmbH. The expert makes the specific findings in each individual case objectively, within the framework of the prescribed standards, based on their own expertise.

The vehicle inspection takes place in a fully assembled, unassembled state.

Damage or defects that can only be detected during disassembly/diagnostic work or through further investigation remain within the realm of prognostic risk. An increased risk exists due to concealed defects caused by fraudulent misrepresentation and which were not identifiable by the expert.

Damage or defects resulting from normal use or wear and tear of the vehicle will be accepted in accordance with the applicable standard.

There was no explicit identification or monetary consideration of the expected features within the product.

Features which, in their nature and extent, slightly exceed normal use but do not constitute unacceptable damage, will be documented and indicated as signs of wear, if applicable.

Damage or defects that, according to the applicable standard, can no longer be attributed to normal use or wear and tear are listed under "Value Reducing Factors" in the product description.

Depending on the product specification, a monetary ID can be provided. If this takes place, the costs can be 100% or pro rata depending on the vehicle's age and mileage.

Previous damages

No apparent prior damage that had been repaired could be found on the vehicle.

Comments

Die im Gutachten errechneten und angegebenen Minderwerte beziehen sich nur auf festgestellte Schäden oder Mängel, die über die normale Abnutzung entsprechend Fahrzeug-Alter und Laufleistung bzw. über das übliche Verschleißmaß hinausgehen.

Beschädigungen, die durch normalen Gebrauch während der Dauer der Nutzung entstanden sind, wurden nicht berücksichtigt (Gebrauchsspuren).

- Winterreifensatz ist kein Bestandteil des Auslieferungsumfangs.

- Der 2.Felgensatz gehört nicht zur Ausstattung und Schäden bzw. Mängeln werden in der Bewertung nicht berücksichtigt.



Figure 1: Diagonal front (left)



Figure 2: Diagonal front (right)



Figure 3: Diagonal rear (left)



Figure 4: Diagonal rear (right)



Figure 5: Interior - front



Figure 6: Interior - rear



Figure 7: Instrument cluster



Figure 8: Instrument panel



Figure 9: Interior 360° view

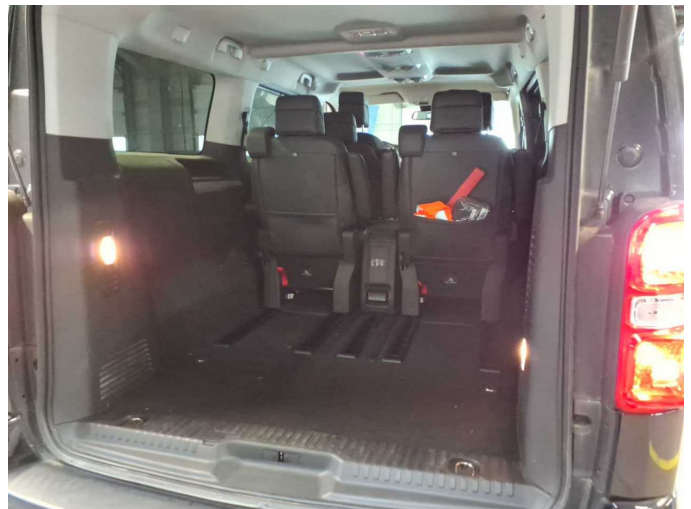

Figure 10: Cargo area



Figure 11: VIN



Figure 12: Mounted tyres

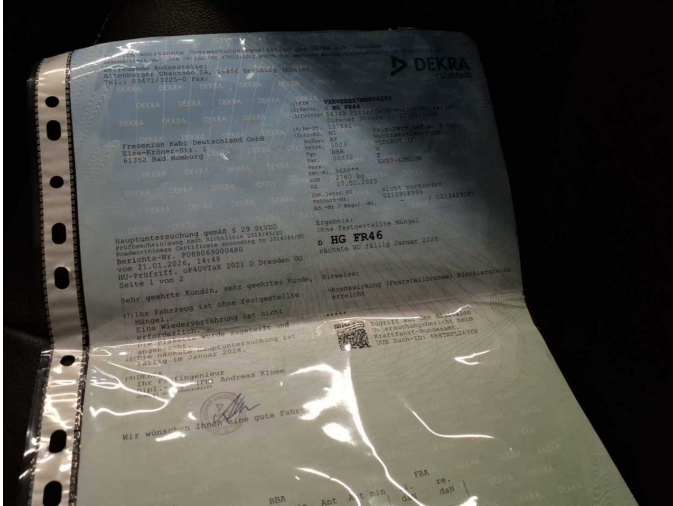

Figure 13: Documents



Figure 14: Documents

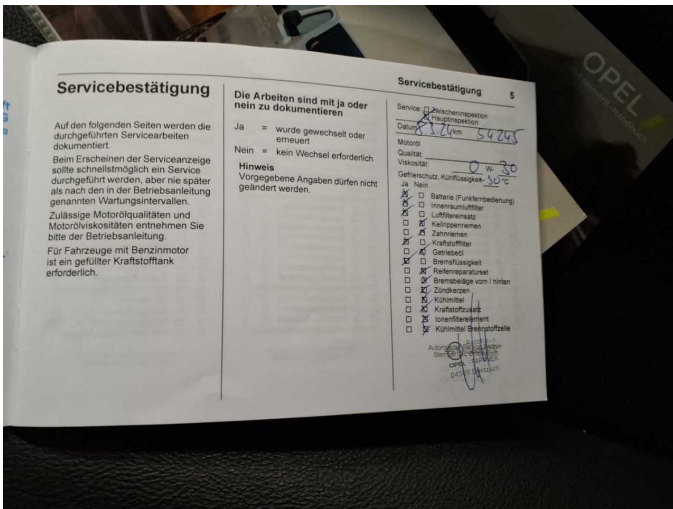

Figure 15: Documents

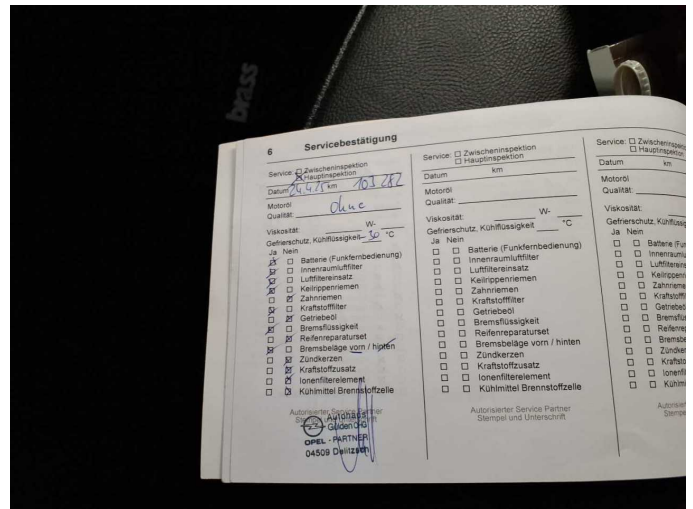

Figure 16: Documents

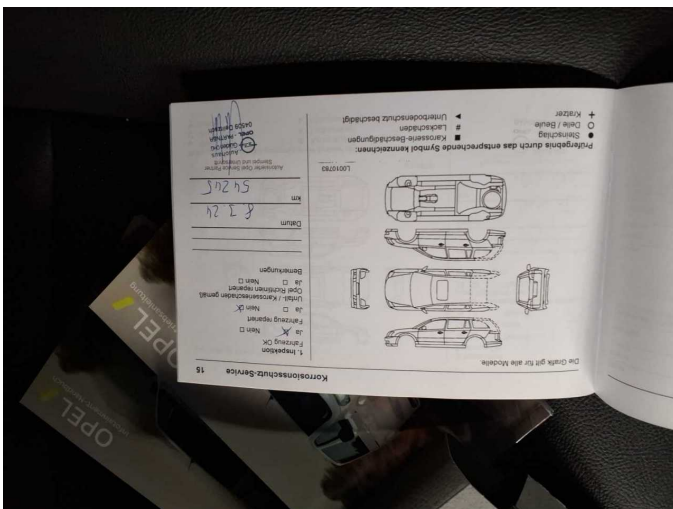

Figure 17: Documents

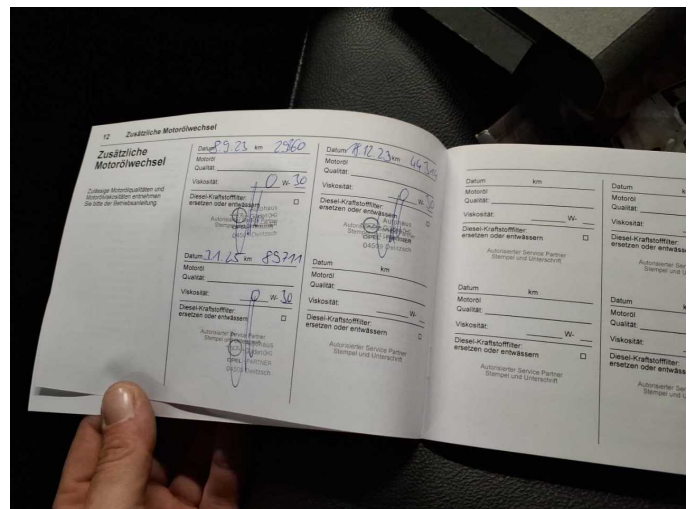

Figure 18: Documents



Figure 19: Additional tyres



Figure 20: Navigation



Figure 21: Misc.



Figure 22: Misc.



Figure 23: Misc.



Figure 24: Misc.



Figure 25: Misc.



Figure 26: Misc.



Figure 27: Misc.



Figure 28: Misc.

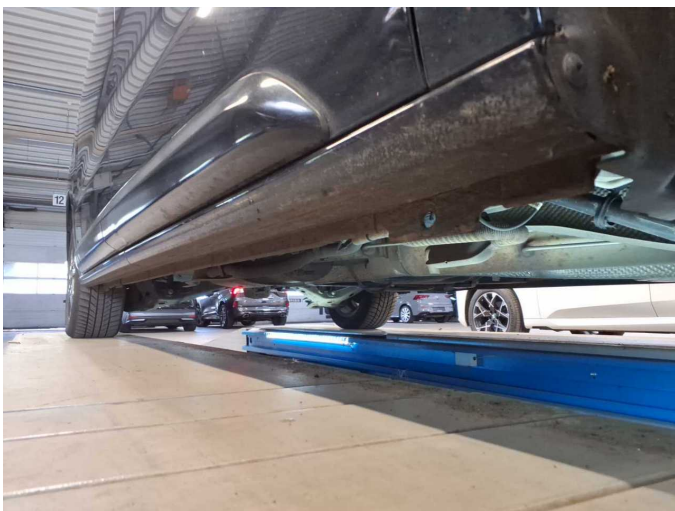

Figure 29: Misc.

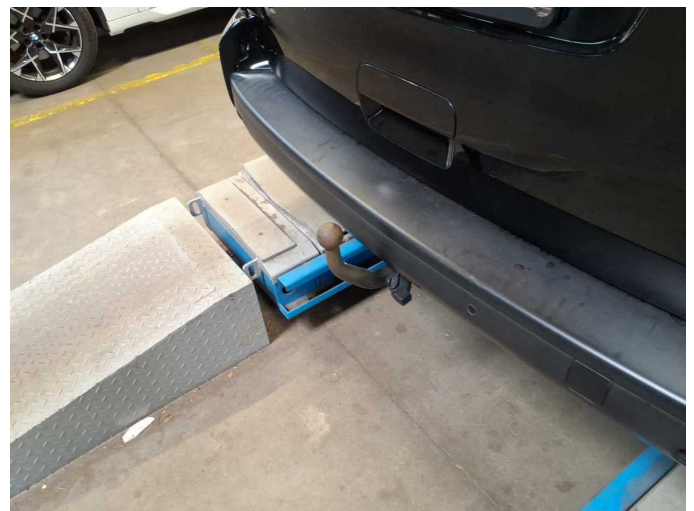

Figure 30: Misc.



Figure 31: Misc.



Figure 32: Misc.



Figure 33: Misc.



Figure 34: Misc.



Figure 35: Misc.



Damage 1: Gearbox: Gearbox - Leaking - Perform diagnosis



Damage 1: Gearbox: Gearbox - Leaking - Perform diagnosis

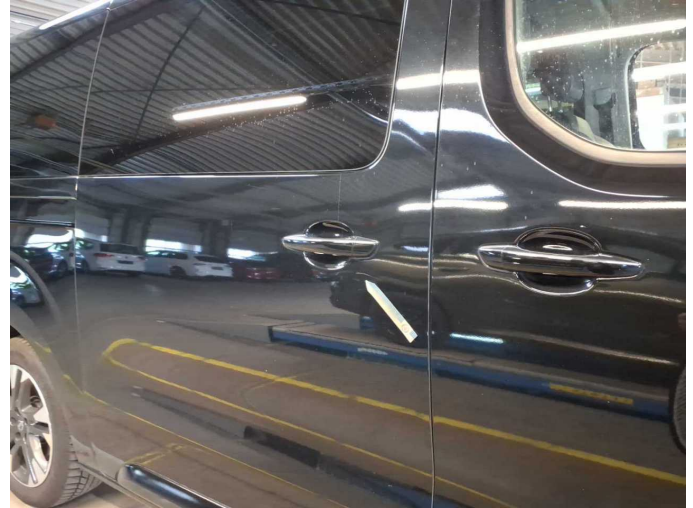

Damage 3: Sliding door, right: Sliding door with glass panel - Scratch(es) - Smart repair

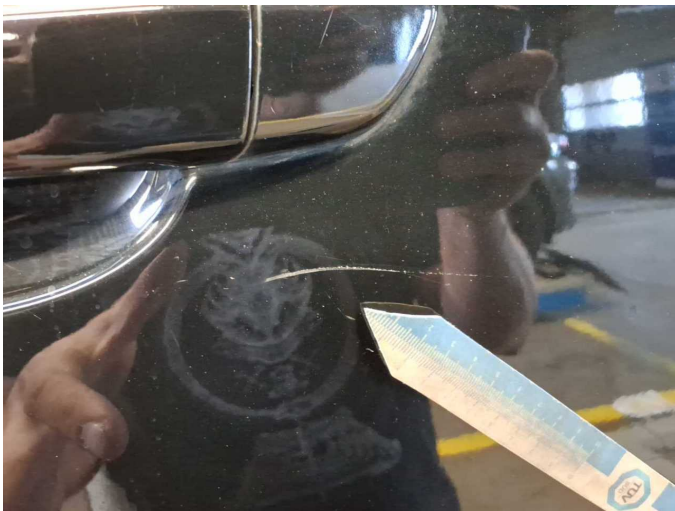

Damage 3: Sliding door, right: Sliding door with glass panel - Scratch(es) - Smart repair



Damage 4: Door - front left side: Door - Dent / paintcoat damage - Smart repair



Damage 4: Door - front left side: Door - Dent / paintcoat damage - Smart repair



Damage 4: Door - front left side: Door - Dent / paintcoat damage - Smart repair



Damage 5: Electronic systems: Electronic systems (Unterspannung) - Functional / admissibility - Perform diagnosis



Damage 6: Wheel / tyres: Alloy rim - rear right side (Materialabtrag) - Scratched - Replace



Damage 6: Wheel / tyres: Alloy rim - rear right side (Materialabtrag) - Scratched - Replace



Damage 6: Wheel / tyres: Alloy rim - rear right side (Materialabtrag) - Scratched - Replace

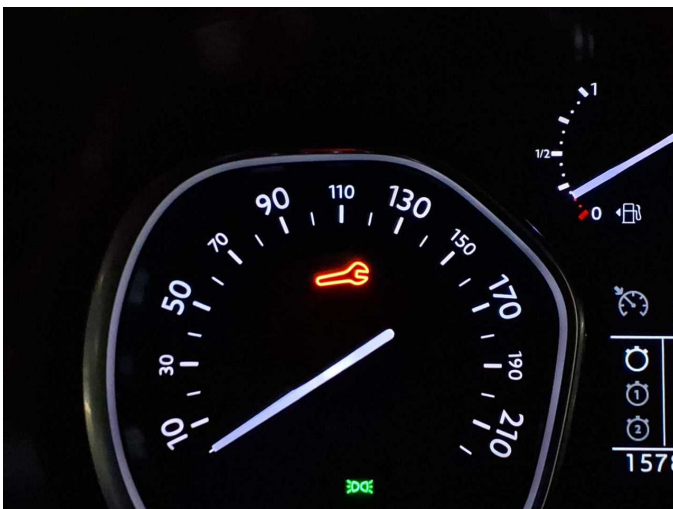

Damage 7: Misc.: Inspection / maintenance - Due - Perform



Damage 8: Mudguard - right side: Mudguard - right side - Dent / paintcoat damage - Repair and paint



Damage 8: Mudguard - right side: Mudguard - right side - Dent / paintcoat damage - Repair and paint



Damage 8: Mudguard - right side: Mudguard - right side - Dent / paintcoat damage - Repair and paint

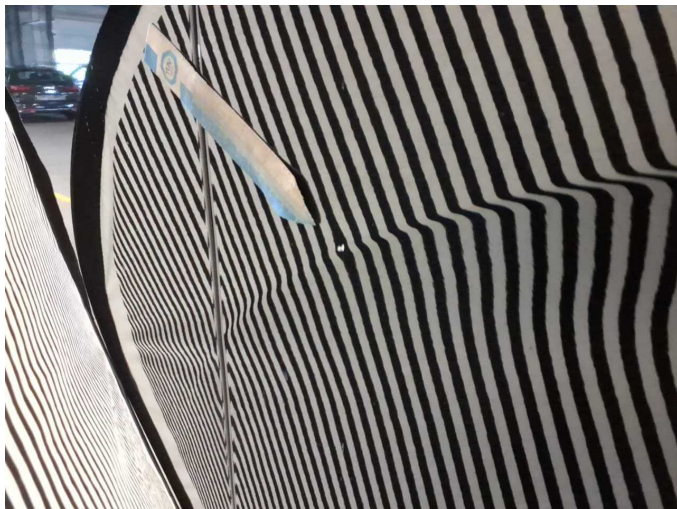

Damage 8: Mudguard - right side: Mudguard - right side - Dent / paintcoat damage - Repair and paint

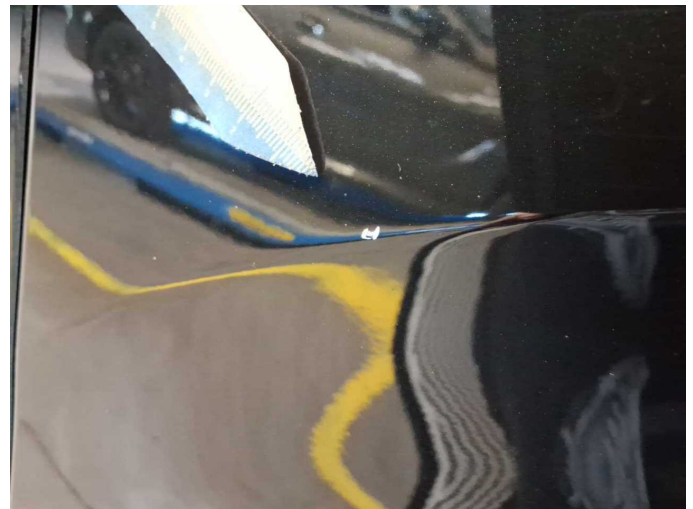

Damage 8: Mudguard - right side: Mudguard - right side - Dent / paintcoat damage - Repair and paint

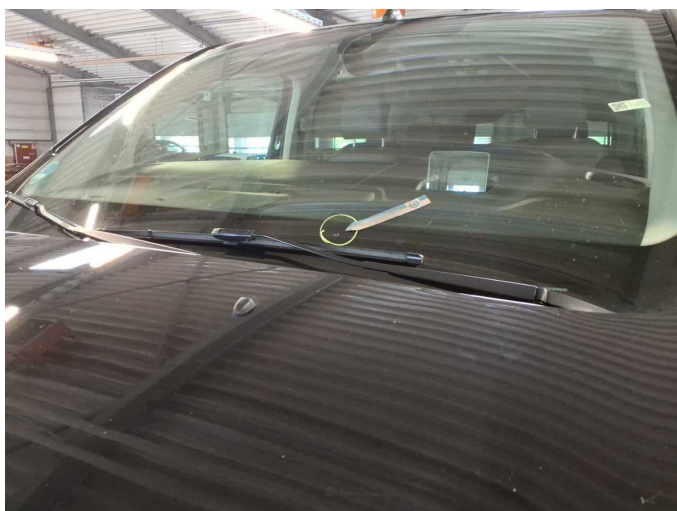

Damage 9: Vehicle glazing: Windscreen - Stone chips - Replace

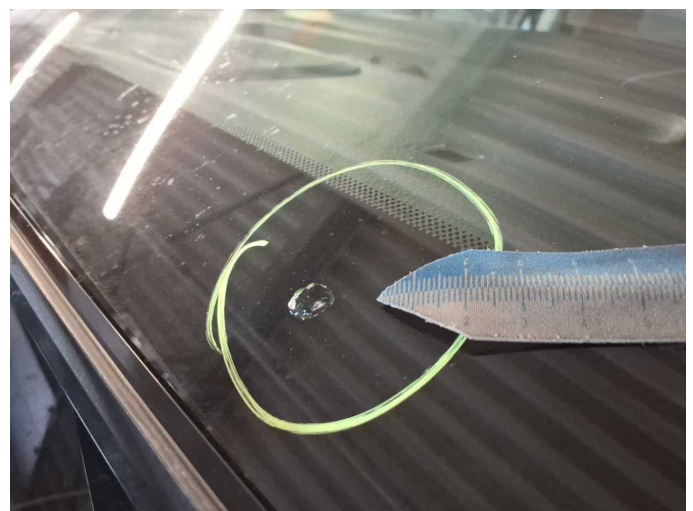

Damage 9: Vehicle glazing: Windscreen - Stone chips - Replace

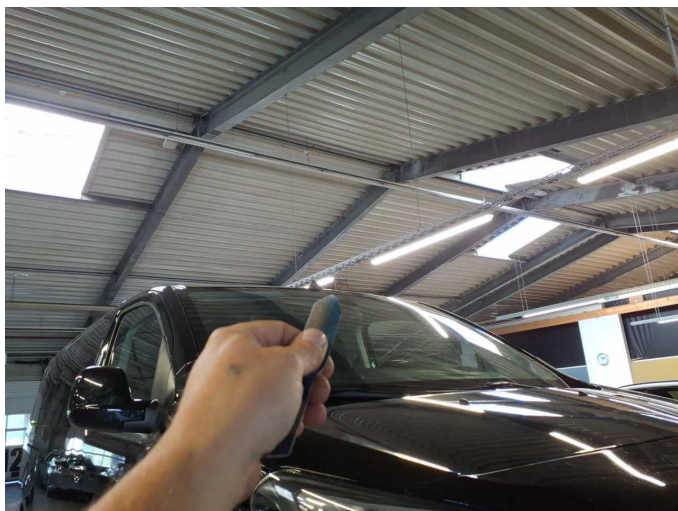

Missing part 2: Roof: Stub aerial - Missing - Replace



Missing part 2: Roof: Stub aerial - Missing - Replace