

Expertise

Protocol number: 45522520
Order No. / Reference: 26380073
Inspection date: 20 May 2026

Manufacturer: Volvo

Model: XC60 B5 D AWD Geartronic Momentum Pro

VIN: YV1UZZK2VCN1972068



Vehicle details

Manufacturer / Type / Model / Equipment

Volvo XC60 B5 D AWD Geartronic Momentum Pro

Vehicle Identification number	YV1UZZK2VCN1972068
Mileage (Read)	101,037 km
First registration	29 Nov 2021
Number of holders	1
Next periodical technical inspection (Report on hand)	12/2026

Power / Engine displacement	173 kw / 1,969 ccm
Fuel type / Cylinder	Hybrid Diesel / E / 4
Gearbox / Number of gears	Automatic / 8
Type of drive	All-wheel drive
Type of vehicle	SUV

Colour / colour code	Silver Dawn Metallic
Doors / Seats	5 / 5
Upholstery type	Leather
Colour of upholstery	Beige



Vehicle details

Maintenance booklet / proof	digital proof / complete	Next maintenance in	82 Tag(e)
Last service on / at	06/2025 at 80,944 km		
Key is / should be	2 / 2	FZG documents	ZB#2 (B) was available (copy), ZB#1 (S) was not available.
		Letter No.	GC692529
Previous damage / Accident	None detectable	Repainting	None detectable
Inspection conditions	sufficient	Lifting equipment / pit	yes
Test drive	Not performed	Engine function test	Performed
Manufacturer key number/ type code number	9101 / BPP 00023		
Emission standard	EURO6;WLTP;AP;PI/CI; M, N1 I	fine dust sticker	
Permitted total weight	2,540 kg	Empty weight	

Tyres

Mounted tyres

#	Tyre size	Type of tyre	Manufacturer	Tread depth
1)	235/60 R18 107V	Summer tyres on Light alloy	Continental	4mm / 4mm
2)	235/60 R18 107V	Summer tyres on Light alloy	Continental	4mm / 4mm

Replacement

Typ	Tyre size	Type of tyre	Manufacturer	Tread depth
	Tirefit	Expiration date 10/2026		

Legend: Tread depth information for the left tire is listed first, for the right tire it is listed second on the axle in the direction of travel.



Equipment

Standard equipment

- ABS - Anti-lock Braking System
- Passenger side airbag can be deactivated
- Airbag, driver's knee airbag
- All-wheel drive (AWD)
- Android infotainment system
- Electrically adjustable and heated exterior mirrors, left and right
- Hill Start Assist (HSA)
- LED turn signals integrated into the exterior mirrors
- third brake light
- CleanZone air quality system with activated carbon filter
- Black roof rails (integrated)
- Digital Instrumentation 2nd Gen.
- Aluminum inlay Iron Ore
- Aluminum door sill plates with Volvo lettering at the front
- Electronic Stability Control (ESC)
- Electric windows front and rear
- Luggage compartment partition net
- Transmission: 8-speed Geartronic automatic transmission
- Automatic tailgate
- IDIS - Intelligent Driver Information System
- Interior lighting
- Keyless Drive
- Child safety lock (rear doors)
- Headrests (5) front and rear
- Rear headrests foldable
- Stainless steel loading sill protector in the luggage compartment
- Steering wheel: Multifunction buttons on the steering wheel
- Rear center armrest (foldable)
- Fog light
- Emergency brake lights
- Radio: High Performance Sound audio system
- Radio accessories: Two USB-C ports on the back of the center console
- Run-off Road Protection
- Rear seats in a 40/60 split or completely foldable with pass-through function
- Safety braking system with disc brakes all around (internally ventilated)
- Seats: Lumbar support (2-way adjustable) for driver and front passenger seats
- Power socket
- Phone: Inductive smartphone charging system
- Glazing: Colored glazing
- Volvo On Call
- Immobiliser
- Central locking system with two remote controls and integrated emergency keys
- Driver and passenger side airbags with two-stage deployment system
- Airbag, side airbags for driver and front passenger and head/shoulder airbags (IC) for all occupants
- Electrically folding exterior mirrors
- Outdoor temperature display
- Hill Descent Control (HDC)
- Fog sensor for automatic activation of the defroster function
- On-board computer
- Chrome trim on the side windows
- Roof edge spoiler
- Diesel particulate filter
- Drive Mode
- Rear parking assist with automatic braking intervention (rear)
- Electronic differential lock
- Front grille in waterfall design in high-gloss black
- Cruise control
- Google Services with navigation function
- Heated rear window
- Interior and exterior mirrors automatically dimming
- ISOFIX mounting for the outer rear seats
- Keyless Start
- Automatic climate control with separate temperature control for driver and front passenger
- Charging box under the cargo floor
- Cargo area roller blind
- Steering wheel adjustable for height and reach
- Illuminated makeup mirror for driver and front passenger
- Front center armrest with integrated storage compartment and cup holders
- Electric parking brake
- Radio accessories: Digital radio reception (DAB+)
- Rain sensor
- Tire pressure monitoring system
- Wheels: Tire sealant
- Safety Assistance
- Speed-sensitive power steering
- Seat belts
- Seats: Driver and front passenger seats are height-adjustable (electrically)
- Start/Stop technology
- 12-volt socket at the front
- First aid kit and warning triangle
- Lashing eyes in the luggage compartment (foldable)
- Preparation for Trailer Stability Assist (TSA)
- WHIPS whiplash protection system



Extra equipment

- Towbar (semi-electric)
- Chassis: Adaptive air suspension with Four-C technology (Continuously Controlled Chassis Concept) with adjustable modes Comfort, Off Road including automatic leveling and entry/rear lowering (4/5 cm)
- Paint finish: Metallic paint
- Package: Lighting Package (LED fog lights (integrated into the front spoiler) - Headlight cleaning system - Full LED headlights "Thor's Hammer" Active High Beam with extended high beam, dynamic cornering lights, intelligent high beam assist with adaptive headlight range control and integrated LED daytime running lights - Ambient lighting Extended ambient lighting (multicolor) front/rear tailgate Exit lights front/rear Illuminated door pockets - openers front/rear Illuminated cup holders front Footwell lighting rear Reading lights)
- Upholstery: Leather/leatherette comfort seats (including rear center armrest)
- Glazing: Acoustic glazing for the side windows (UV and burglar-resistant laminated glass panes)
- Enhanced air quality system with fine dust filtration according to air quality standard PM2.5
- Head-up display: Graphic projection of driving information onto the windshield
- Child safety lock for the rear doors (electric)
- Package: Driver Assistance Package P0005
- Package: Parking Assistance Package (front and rear parking aid - reversing camera)
- Package: Seat Comfort Package (Electrically adjustable front passenger seat - Electrically adjustable driver's seat with memory function for driver's seat and exterior mirror settings (stored in remote control) - Lumbar support (4-way electrically adjustable) for driver and front passenger seats - Memory function for front passenger seat - Adjustable leg support for driver and front passenger seats)
- Package: Winter Package (front seat heating - steering wheel heating)
- Wheels: 18" alloy wheels, 5-twin-spoke design, diamond cut/graphite look (tires 235/60 R18 with rims 7.5 Jx 18")
- Glazing: Side and rear windows tinted (from the B-pillar back)

Brief expert findings

Documents submitted	At the time of the inspection, the vehicle registration certificate Part 2 (title) was available, but the vehicle registration certificate Part 1 (document) was not. (Copy)
VIN comparison	The vehicle identification number (VIN) was read from the vehicle and its conformity with the submitted documents was confirmed by the undersigned during the inspection.
Inspection	The inspection conditions were sufficient for the assessment of the vehicle. Lifting equipment and/or a pit were available for examining the vehicle.
Test drive	No test drive/shunting maneuver was carried out during the inspection of the vehicle.
Engine function test	An engine test run was performed.

Value reducing factors

No.	Component group	Description
1	Trim / covers	Floor mats - Damaged - Replace
2	Wing mirror - right side	Cap - Scratch(es) - Smart repair
3	Door - front left side	Door - dent(s) - Smooth repair work
4	Boot lid / rear door	Seal - Broken / torn - Replace
5	Rear bumper	Rear bumper - Scratch(es) - Paint
6	Boot lid / rear door	Boot lid - Scratch(es) - Paint
7	Front bumper	Front bumper - Scratched - Paint
8	Bonnet	Bonnet - Dent / paintcoat damage - Repair and paint

Wear and tear

No.	Component group	Description
1	Vehicle glazing	Windscreen - Stone chips - No deduction

The vehicle shows signs of wear and tear commensurate with its age and use.



Order/Scope of Order

An order was placed to prepare a sales report for the described vehicle. This report includes the following:

- Description of key vehicle information
- Documentation of equipment features
(Delivery by third-party service providers)
- Documentation of damage, defects, missing parts
- Documentation of prior damage, unrepaired prior damage, repainting
- A brief visual or functional inspection of the equipment details, if possible.
(Functional testing of driver assistance systems is not included in the scope of services!)
- a photographic documentation of the vehicle

Basis for the order

This product is based on the guidelines for vehicle returns and valuations published by Alphabet Fleet GmbH. The expert makes the specific findings in each individual case objectively, within the framework of the prescribed standards, based on their own expertise.

The vehicle inspection takes place in a fully assembled, unassembled state.

Damage or defects that can only be detected during disassembly/diagnostic work or through further investigation remain within the realm of prognostic risk. An increased risk exists due to concealed defects caused by fraudulent misrepresentation and which were not identifiable by the expert.

Damage or defects resulting from normal use or wear and tear of the vehicle will be accepted in accordance with the applicable standard.

There was no explicit identification or monetary consideration of the expected features within the product.

Features which, in their nature and extent, slightly exceed normal use but do not constitute unacceptable damage, will be documented and indicated as signs of wear, if applicable.

Damage or defects that, according to the applicable standard, can no longer be attributed to normal use or wear and tear are listed under "Value Reducing Factors" in the product description.

Depending on the product specification, a monetary ID can be provided. If this takes place, the costs can be 100% or pro rata depending on the vehicle's age and mileage.

Previous damages

No apparent prior damage that had been repaired could be found on the vehicle.



Figure 1: Diagonal front (left)



Figure 2: Diagonal front (right)



Figure 3: Diagonal rear (left)



Figure 4: Diagonal rear (right)



Figure 5: Interior - front



Figure 6: Interior - rear



Figure 7: Instrument cluster



Figure 8: Instrument panel



Figure 9: Interior 360° view



Figure 10: Cargo area

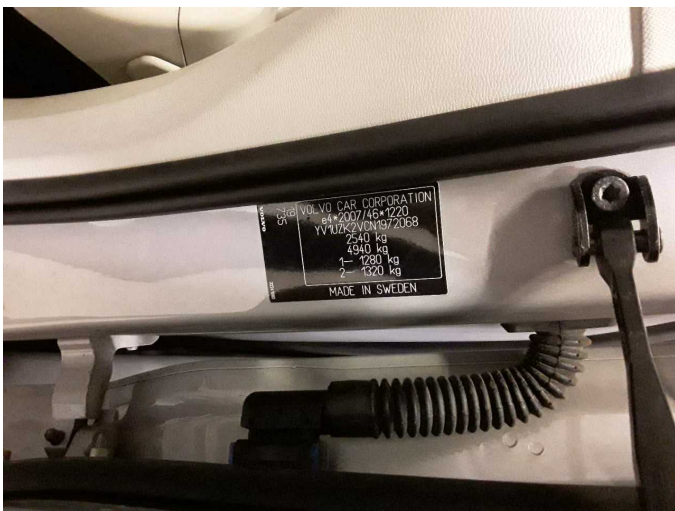

Figure 11: VIN



Figure 12: Mounted tyres



Figure 13: Documents



Figure 14: Documents

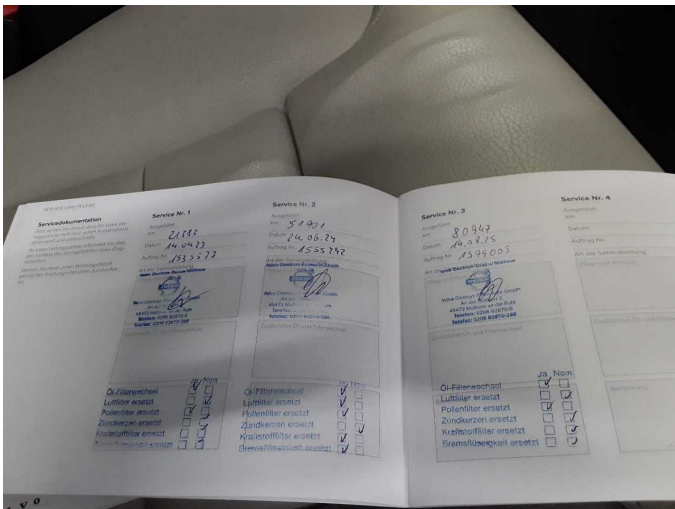

Figure 15: Documents



Figure 16: Navigation



Figure 17: Misc.



Figure 18: Misc.



Figure 19: Misc.



Figure 20: Misc.



Figure 21: Misc.

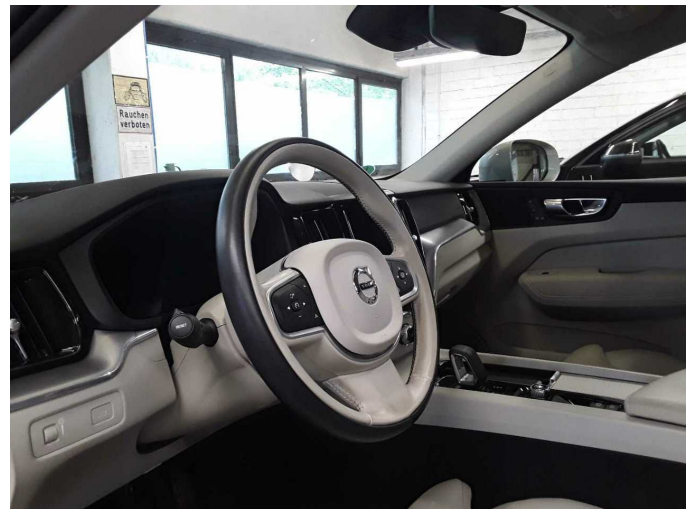

Figure 22: Misc.



Figure 23: Misc.



Figure 24: Misc.



Figure 25: Misc.



Figure 26: Misc.

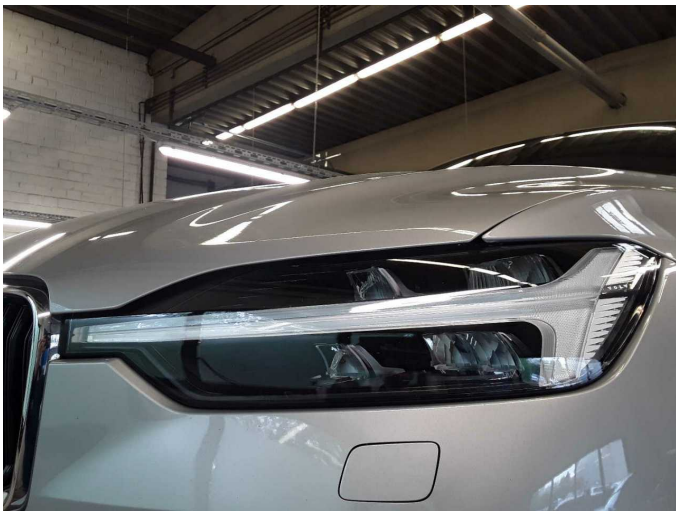

Figure 27: Misc.



Figure 28: Misc.



Figure 29: Misc.



Figure 30: Misc.

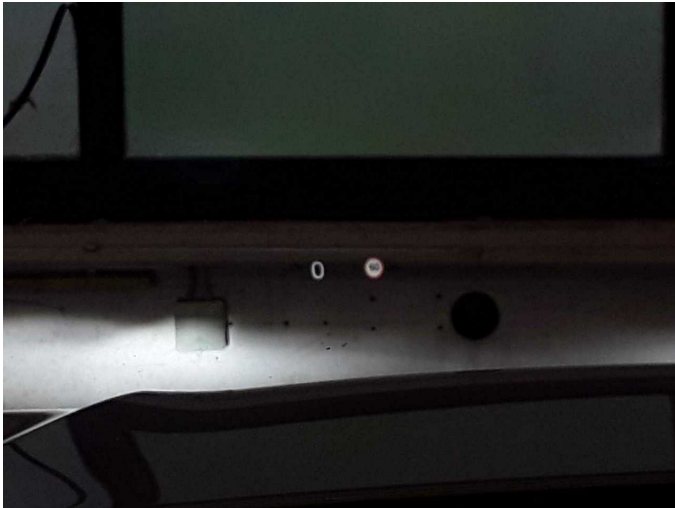

Figure 31: Misc.

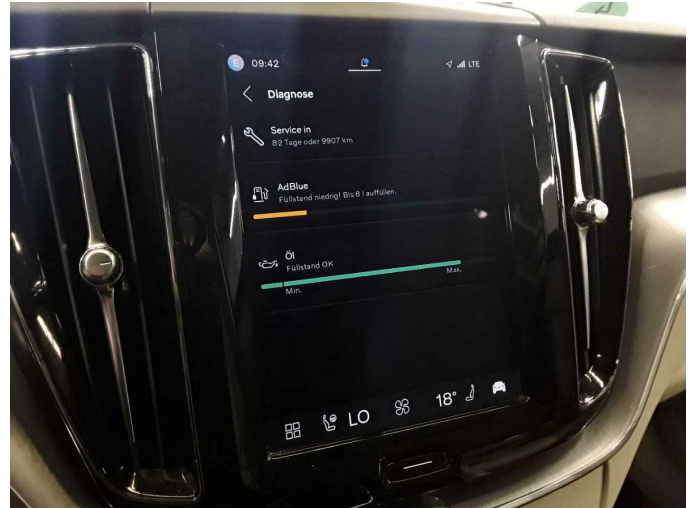

Figure 32: Misc.



Figure 33: Misc.



Damage 1: Trim / covers: Floor mats - Damaged - Replace



Damage 1: Trim / covers: Floor mats - Damaged - Replace



Damage 2: Wing mirror - right side: Cap - Scratch(es) - Smart repair



Damage 2: Wing mirror - right side: Cap - Scratch(es) - Smart repair



Damage 3: Door - front left side: Door - dent(s) - Smooth repair work



Damage 3: Door - front left side: Door - dent(s) - Smooth repair work



Damage 4: Boot lid / rear door: Seal - Broken / torn - Replace



Damage 4: Boot lid / rear door: Seal - Broken / torn - Replace

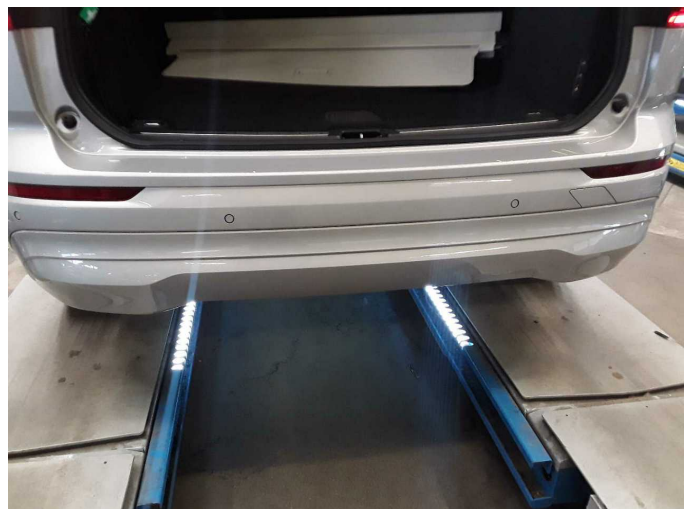

Damage 5: Rear bumper: Rear bumper - Scratch(es) - Paint

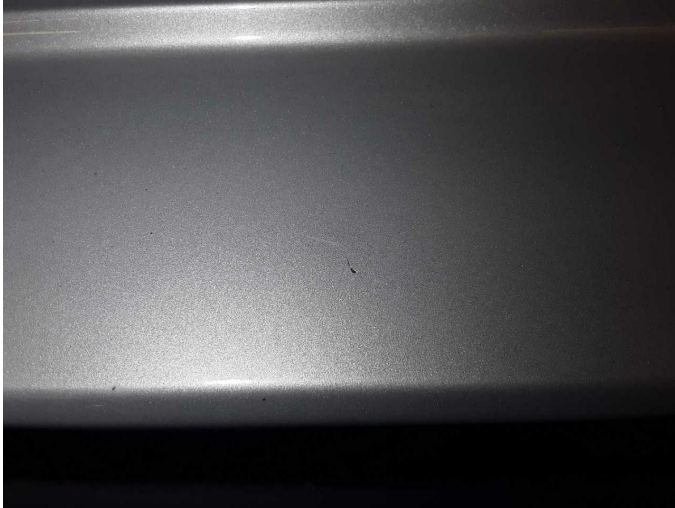

Damage 5: Rear bumper: Rear bumper - Scratch(es) - Paint



Damage 5: Rear bumper: Rear bumper - Scratch(es) - Paint



Damage 5: Rear bumper: Rear bumper - Scratch(es) - Paint



Damage 6: Boot lid / rear door: Boot lid - Scratch(es) - Paint



Damage 6: Boot lid / rear door: Boot lid - Scratch(es) - Paint

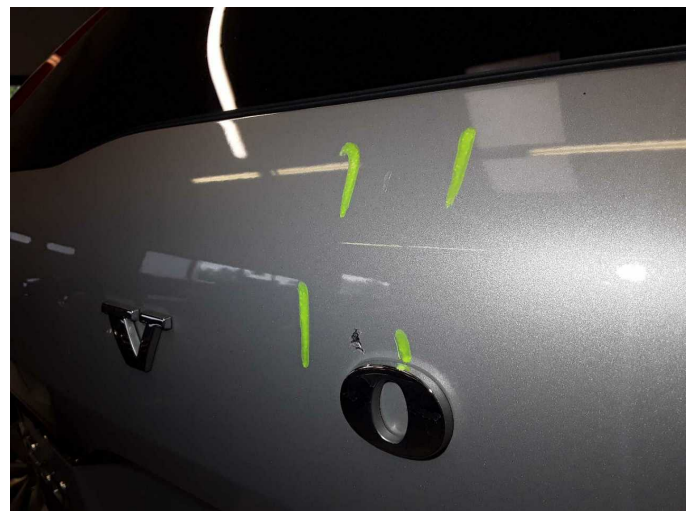

Damage 6: Boot lid / rear door: Boot lid - Scratch(es) - Paint



Damage 7: Front bumper: Front bumper - Scratched - Paint



Damage 7: Front bumper: Front bumper - Scratched - Paint



Damage 7: Front bumper: Front bumper - Scratched - Paint



Damage 7: Front bumper: Front bumper - Scratched - Paint

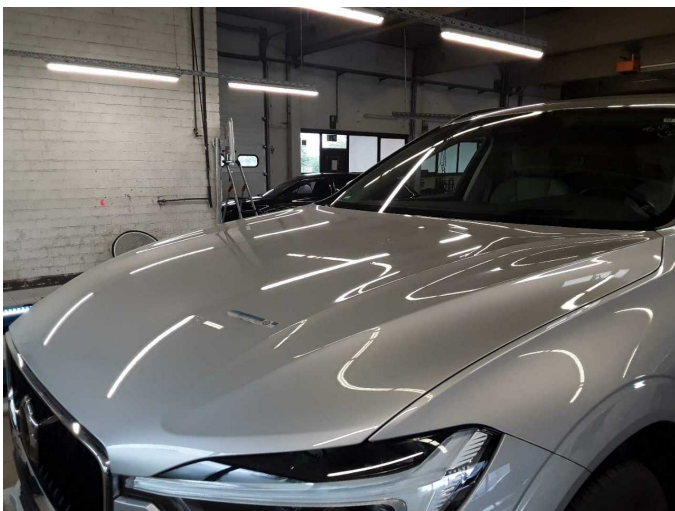

Damage 8: Bonnet: Bonnet - Dent / paintcoat damage - Repair and paint



Damage 8: Bonnet: Bonnet - Dent / paintcoat damage - Repair and paint



Damage 8: Bonnet: Bonnet - Dent / paintcoat damage - Repair and paint



Damage 8: Bonnet: Bonnet - Dent / paintcoat damage - Repair and paint

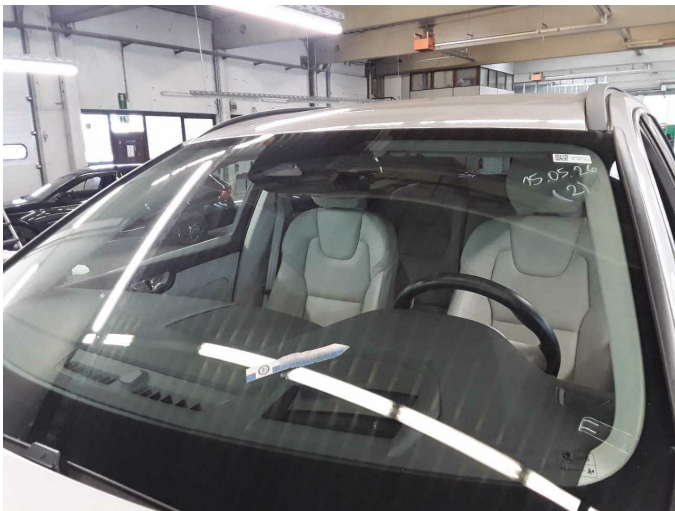

Wear and tear 1: Vehicle glazing: Windscreen - Stone chips - No deduction



Wear and tear 1: Vehicle glazing: Windscreen - Stone chips - No deduction



Wartungshistorie

(gemäß Auftraggeber Informationen)

Fahrgestellnummer: YV1UZZK2VCN1972068

Hersteller / Modell: VOLVO VOLVO XC60 B5 D AWD Geartronic Momentum Pro

Datum	KM-Stand	Beschreibung
30.06.2025	80.944	Motoröl b. Wartung; Ölfilter ern; Regelwartungsdienst; Systemtest/ Eigendiagnose; Wartung Sonstiges
05.12.2024	58.819	HU + AU
25.06.2024	51.898	Bremsflüssigkeit; Bremsflüssigkeit ern; Kraftstofffilter ern; Luftfiltereinsatz ern; Motoröl b. Wartung; Ölfilter ern; Regelwartungsdienst; Reparatur Sonstiges; Systemtest/Eigendiagnose; Wartung Sonstiges
14.04.2023	21.380	Motoröl b. Wartung; Ölfilter ern; Regelwartungsdienst; Wartung Sonstiges