

Expertise

Protocol number: 46287942
Order No. / Reference: 26512490
Inspection date: 2 Jul 2026

Manufacturer: Volkswagen

Model: Tiguan 1.4 eHybrid OPF DSG R-Line

VIN: WVGZZZ5NZMW407873



Vehicle details

Manufacturer / Type / Model / Equipment

Volkswagen Tiguan 1.4 eHybrid OPF DSG R-Line

Vehicle Identification number WVGZZZ5NZMW407873

Mileage (Read) 24,196 km

First registration 14 Jun 2021

Number of holders 1

Power / Engine displacement 110 kw / 1,395 ccm

Fuel type / Cylinder Hybr.B/E ext.auf1 / 4

Gearbox / Number of gears Automatic / 6

Type of drive Front drive

Type of vehicle SUV

Colour / colour code Oryxweiß Perlmutteffekt

Doors / Seats 5 / 5

Upholstery type Leather

Colour of upholstery Black



Vehicle details

Maintenance booklet / proof	digital proof / complete	Next maintenance in	7,400 km
Last service on / at	11/2025 at 16,530 km		
Key is / should be	2 / 2	FZG documents	ZB#2 (B) was available (copy), ZB#1 (S) was not available.
		Letter No.	GC342763
Previous damage / Accident	None detectable	Repainting	None detectable
Inspection conditions	sufficient	Lifting equipment / pit	No
Test drive	Not performed	Engine function test	Performed
Manufacturer key number/ type code number	0603 / CNC 00136		
Emission standard	EURO6;WLTP;AP;PI/CI; M, N1 I	fine dust sticker	
Permitted total weight	2,350 kg	Empty weight	

Tyres

Mounted tyres

#	Tyre size	Type of tyre	Manufacturer	Tread depth
1)	255/40 R20 101V	Summer tires (with run-flat tires) on Light alloy	Pirelli	6mm / 6mm
2)	255/40 R20 101V	Summer tires (with run-flat tires) on Light alloy	Pirelli	7mm / 7mm

Additional tyres

#	Tyre size	Type of tyre	Manufacturer	Tread depth
1)	215/65 R17 99H	Winter tires (with run-flat tires) on Light alloy	Pirelli	6mm / 6mm
2)	215/65 R17 99H	Winter tires (with run-flat tires) on Light alloy	Pirelli	6mm / 6mm

Legend: Tread depth information for the left tire is listed first, for the right tire it is listed second on the axle in the direction of travel.



Equipment

Standard equipment

- Airbag for driver and front passenger including knee airbag on the driver's side
- 30-color ambient lighting
- Adaptive Cruise Control (ACC) (DSG)
- Electrically adjustable and heated exterior mirrors
- Chrome applications on mirror adjustment switches, window regulator switches, door pull handles
- Display: Digital Cockpit Pro, multicolor, various selectable info profiles
- Electronic parking brake including auto-hold function
- Driving assistant "Travel Assist" and lane keeping assistant "Lane Assist"
- Electric windows front and rear
- Windscreen made of laminated safety glass, heat and sound insulating
- Rear window heated
- Rear spoiler in R-style
- ISOFIX mounting points, also for i-Size child car seats
- Air conditioning system "Air Care Climatronic"
- Rear headrests (3)
- Front headrests
- LED headlights
- Light in the front footwell
- Front center armrest adjustable in height and length, with storage box and rear air vents
- Non-smoking version
- Otto particulate filter
- Pedals and footrest in brushed stainless steel
- Radio "Ready 2 Discover" incl. "Streaming & Internet"
- Rain sensor
- Wheels: AirStop tires 255/45 R 19, optimized for low rolling resistance
- electromechanical power steering
- Seats: Front passenger seat backrest folds down completely
- Seats: Rear bench seat asymmetrically split
- Seats: Front seats with height adjustment
- 12-volt socket
- Bumpers in body color, in "R-Line" styling
- First aid kit, warning triangle and high-visibility vest
- Electronic immobilizer
- Central locking without safe locking, with remote control and 2 remote keys
- Airbag: Head airbag system for front and rear passengers including front side airbags
- App-Connect including App-Connect Wireless for Apple CarPlay and Android Auto
- third brake light
- black roof rails
- Decorative inlays "Carbon Grey"
- Parking assistance
- Electromechanical brake booster
- Electronic Stability Program with counter-steering support
- Automatic headlight control, with LED daytime running lights
- High beam control Light Assist
- Pedestrian detection
- Transmission: 6-speed DSG
- rear window wiper
- Interior mirror automatically dimming
- LED license plate lighting
- Combination instrument cluster with electronic speedometer
- LED reading lights, 2 in the front and 2 in the rear
- Steering wheel: Multifunction sports steering wheel in leather, heated, with touch controls and paddle shifters
- Fatigue detection
- Mains charging cable for household socket
- Emergency call service
- Package: Winter
- Upholstery: Cloth
- Radio accessories: 8 speakers
- Tire pressure monitoring system
- Gearshift knob in leather
- Drawers under the front seats
- Seat belts: Three-point automatic seat belts at the front with height adjustment and belt tensioner
- Seats: Lumbar support in the front
- Seats: Top comfort seats in the front
- Start-stop system with brake energy recuperation
- Power outlet: 2 USB-C ports on the front
- Textile floor mats front and rear with decorative stitching in grey
- Green thermal insulation glazing, sides and rear



Extra equipment

- Chassis: Adaptive chassis control DCC (including driving profile selection)
- Mesh partition
- Package: Business Premium (DSG) (App-Connect incl. App-Connect Wireless for Apple CarPlay and Android Auto - Leather multifunction steering wheel, heated, with shift paddles - Automatically heated front windscreen washer nozzles - Voice control - "Comfort" telephone interface with inductive charging function - Heated front seats)
- Package: Design package "Black Style" (4 "Valencia" 8.5 J x 19 alloy wheels in black, Airstop tires 255/45 R 19, optimized for rolling resistance - exterior mirror housings in black - rear side windows and rear window tinted, approx. 90% light-absorbing - bumpers in body color, in "R-Line" styling)
- Package: Leather package "Vienna", Volkswagen R, incl. front seats with memory function (electrically adjustable, folding, and heated exterior mirrors, ambient lighting, passenger-side mirror lowering, memory function - electrically adjustable lumbar support in front - seat center panels of the front seats and outer rear seats in "Vienna" leather, "R-Line" logo at the front - electrically adjustable front seats with memory function; with comfort entry on the driver's side)
- Paint finish: Pearlescent effect
- Navigation system "Discover Media" incl. "Streaming & Internet" (20.3 cm TFT touchscreen - FM radio reception - Dual tuner with phase diversity for best possible radio reception - Radio Data System (RDS) - Radio station logos - MP3 playback - USB-C interface with Apple compatibility - 4 x 20 watt output power - Map with 2D display - 3-band sound control - Telephone interface - Traffic sign recognition - Points of interest - DAB+ digital radio reception)
- Package: Driver assistance package "Plus" (Driving assistant "Travel Assist", lane keeping assistant "Lane Assist" and "Emergency Assist" - parking steering assistant "Park Assist" incl. parking aid - proactive occupant protection system in conjunction with "Front Assist" - lane change assistant "Side Assist" and parking assistant - traffic sign recognition)
- Wheels: Alloy (4) "Suzuka" 8.5 J x 20, Volkswagen R (in black - AirStop tires 255/40 R 20 - wheel locks with enhanced theft protection)
- Wheels: Winter wheels (4) (additional), alloy "Montana" 7 J x 17 (AirStop winter tires 215/65 R 17 H - on-board tools and jack)
- Rear View reversing camera

Brief expert findings

Documents submitted	At the time of the inspection, the vehicle registration certificate Part 2 (title) was available, but the vehicle registration certificate Part 1 (document) was not. (Copy)
VIN comparison	The vehicle identification number (VIN) was read from the vehicle and its conformity with the submitted documents was confirmed by the undersigned during the inspection.
Inspection	The inspection conditions were sufficient for the assessment of the vehicle. No lifting equipment or pit was available for inspecting the vehicle. Therefore, inspection of the vehicle's underside was only possible to a limited extent.
Test drive	No test drive/shunting maneuver was carried out during the inspection of the vehicle.
Engine function test	An engine test run was performed.

Value reducing factors

No.	Component group	Description
1	Misc.	Main inspection - No evidence - No deduction
2	Wheel / tyres	Alloy rim - rear right side - Scratch(es) - Loss in value
3	Wheel / tyres	Alloy rim - front right side - Scratch(es) - Loss in value
4	Rear bumper	Rear bumper (Reflektor erneuern) - Scratched - Paint
5	Front bumper	Front bumper - Scratch(es) - Paint

Wear and tear

No.	Component group	Description
1	Interior	Interior - Scratch(es) - No deduction
2	Bonnet	Bonnet - Stone chips - No deduction
3	Vehicle glazing	Windscreen - Stone chips - No deduction

The vehicle shows signs of wear and tear commensurate with its age and use.



Order/Scope of Order

An order was placed to prepare a sales report for the described vehicle. This report includes the following:

- Description of key vehicle information
- Documentation of equipment features
(Delivery by third-party service providers)
- Documentation of damage, defects, missing parts
- Documentation of prior damage, unrepaired prior damage, repainting
- A brief visual or functional inspection of the equipment details, if possible.
(Functional testing of driver assistance systems is not included in the scope of services!)
- a photographic documentation of the vehicle

Basis for the order

This product is based on the guidelines for vehicle returns and valuations published by Alphabet Fleet GmbH. The expert makes the specific findings in each individual case objectively, within the framework of the prescribed standards, based on their own expertise.

The vehicle inspection takes place in a fully assembled, unassembled state.

Damage or defects that can only be detected during disassembly/diagnostic work or through further investigation remain within the realm of prognostic risk. An increased risk exists due to concealed defects caused by fraudulent misrepresentation and which were not identifiable by the expert.

Damage or defects resulting from normal use or wear and tear of the vehicle will be accepted in accordance with the applicable standard.

There was no explicit identification or monetary consideration of the expected features within the product.

Features which, in their nature and extent, slightly exceed normal use but do not constitute unacceptable damage, will be documented and indicated as signs of wear, if applicable.

Damage or defects that, according to the applicable standard, can no longer be attributed to normal use or wear and tear are listed under "Value Reducing Factors" in the product description.

Depending on the product specification, a monetary ID can be provided. If this takes place, the costs can be 100% or pro rata depending on the vehicle's age and mileage.

Previous damages

No apparent prior damage that had been repaired could be found on the vehicle.

Comments

- Die Unterbodenbesichtigung war nur ebenerdig und eingeschränkt möglich.
- Mehrkosten möglich .



Figure 1: Diagonal front (left)



Figure 2: Diagonal front (right)



Figure 3: Diagonal rear (left)



Figure 4: Diagonal rear (right)



Figure 5: Interior - front

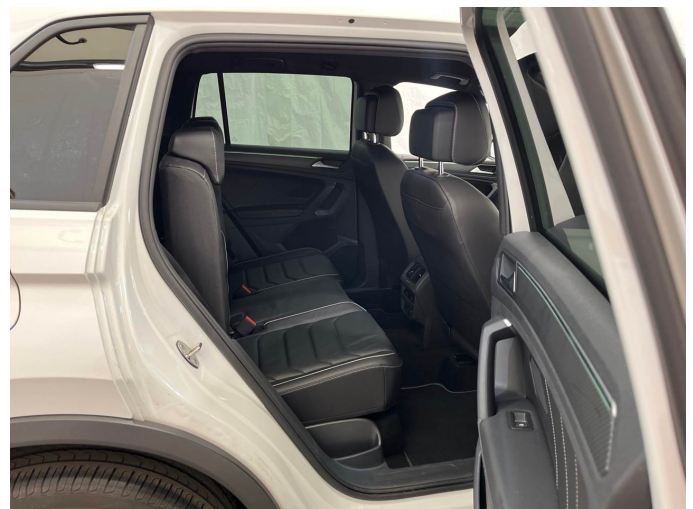

Figure 6: Interior - rear



Figure 7: Instrument cluster



Figure 8: Instrument panel



Figure 9: Interior 360° view



Figure 10: Cargo area



Figure 11: VIN



Figure 12: Mounted tyres



Figure 13: Documents

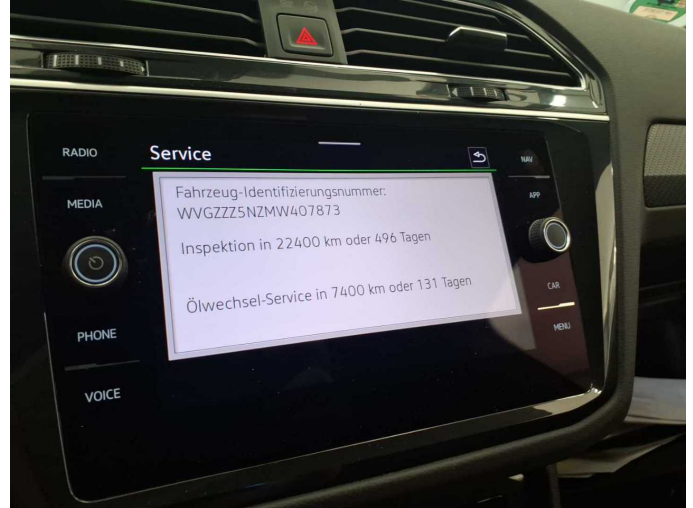

Figure 14: Documents



Figure 15: Additional tyres



Figure 16: Navigation



Figure 17: Misc.



Figure 18: Misc.



Figure 19: Misc.



Figure 20: Misc.

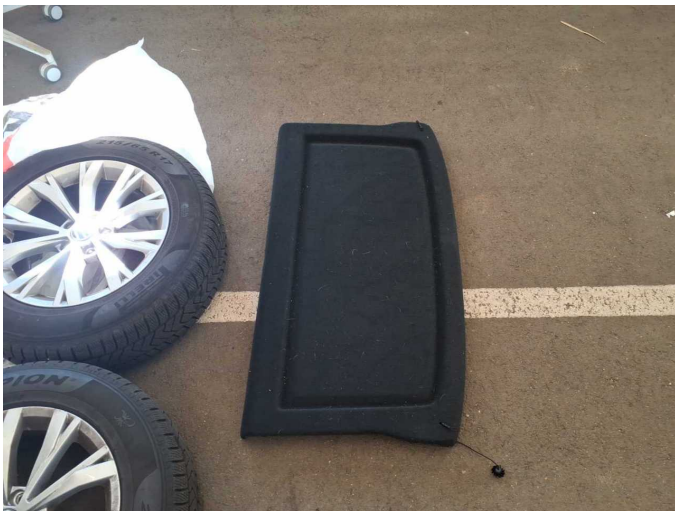

Figure 21: Misc.



Figure 22: Misc.



Figure 23: Misc.



Figure 24: Misc.



Figure 25: Misc.



Figure 26: Misc.

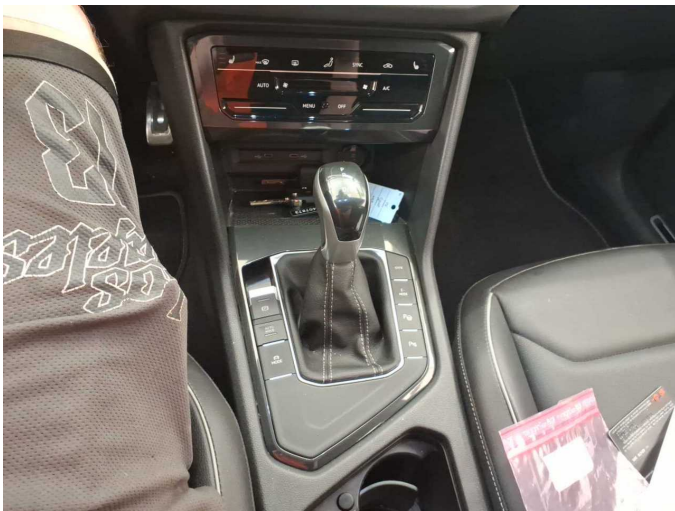

Figure 27: Misc.



Figure 28: Misc.



Figure 29: Misc.



Figure 30: Misc.



Figure 31: Misc.



Figure 32: Misc.

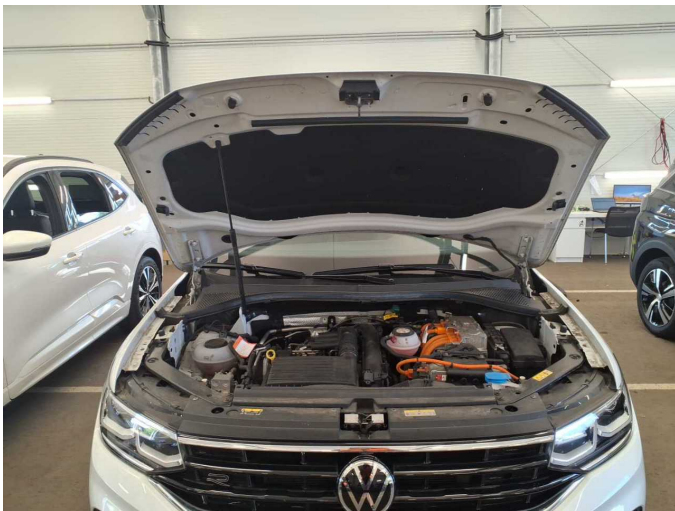

Figure 33: Misc.



Figure 34: Misc.



Figure 35: Misc.



Damage 2: Wheel / tyres: Alloy rim - rear right side - Scratch(es) - Loss in value



Damage 2: Wheel / tyres: Alloy rim - rear right side - Scratch(es) - Loss in value



Damage 3: Wheel / tyres: Alloy rim - front right side - Scratch(es) - Loss in value



Damage 3: Wheel / tyres: Alloy rim - front right side - Scratch(es) - Loss in value



Damage 4: Rear bumper: Rear bumper (Reflektor erneuern) - Scratched - Paint

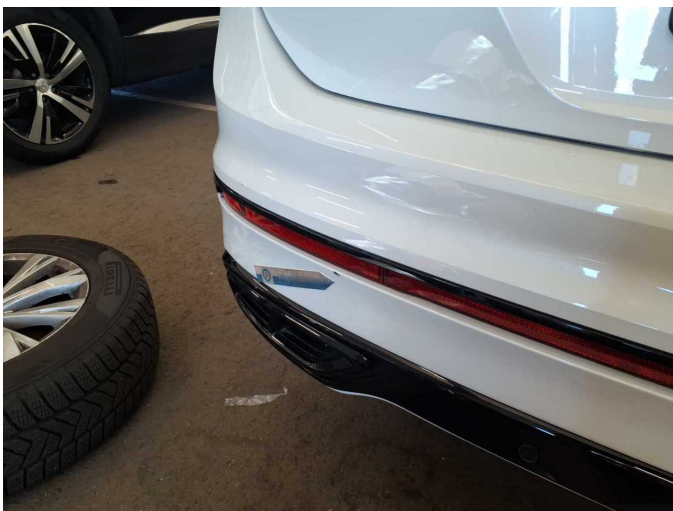

Damage 4: Rear bumper: Rear bumper (Reflektor erneuern) - Scratched - Paint



Damage 4: Rear bumper: Rear bumper (Reflektor erneuern) - Scratched - Paint



Damage 4: Rear bumper: Rear bumper (Reflektor erneuern) - Scratched - Paint



Damage 4: Rear bumper: Rear bumper (Reflektor erneuern) - Scratched - Paint



Damage 5: Front bumper: Front bumper - Scratch(es) - Paint



Damage 5: Front bumper: Front bumper - Scratch(es) - Paint



Damage 5: Front bumper: Front bumper - Scratch(es) - Paint

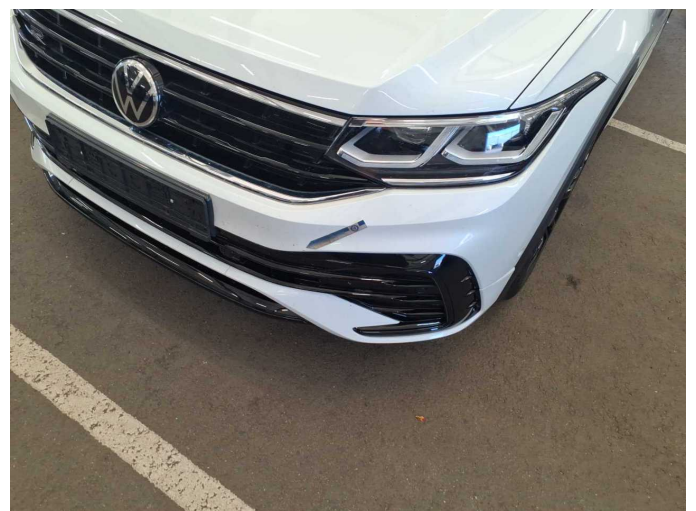

Damage 5: Front bumper: Front bumper - Scratch(es) - Paint



Wear and tear 2: Bonnet: Bonnet - Stone chips - No deduction



Wear and tear 2: Bonnet: Bonnet - Stone chips - No deduction



Wear and tear 3: Vehicle glazing: Windscreen - Stone chips - No deduction



Wartungshistorie

(gemäß Auftraggeber Informationen)

Fahrgestellnummer: WVGZZZ5NZMW407873
Hersteller / Modell: VOLKSWAGEN VOLKSWAGEN Tiguan 1.4 eHybrid OPF DSG R-Line

Datum	KM-Stand	Beschreibung
10.11.2025	16.530	Bremsflüssigkeit; Bremsflüssigkeit ern; Motoröl b. Wartung; Ölfilter ern; Regelwartungsdienst; Wartung Sonstiges; Zündkerzen ern
27.09.2023	9.133	Bremsflüssigkeit; Bremsflüssigkeit ern; Motoröl b. Wartung; Ölfilter ern; Regelwartungsdienst; Wartung Sonstiges
22.07.2022	5.163	Motoröl b. Wartung; Ölfilter ern; Ölwechsel; Wartung Sonstiges