

Expertise

Protocol number: 45583009
Order No. / Reference: 26233935
Inspection date: 21 May 2026

Manufacturer: Volkswagen

Model: Passat Variant 2.0 TDI SCR DSG Business

VIN: WVVZZZ3CZNE037990



Vehicle details

Manufacturer / Type / Model / Equipment

Volkswagen Passat Variant 2.0 TDI SCR DSG Business

Vehicle Identification number WVVZZZ3CZNE037990

Mileage (Read) 105,896 km

First registration 25 Feb 2022

Number of holders 1

Power / Engine displacement 147 kw / 1,968 ccm

Fuel type / Cylinder Diesel / 4

Gearbox / Number of gears Automatic / 7

Type of drive Front drive

Type of vehicle Station wagon

Colour / colour code Aquamarinblau Metallic

Doors / Seats 5 / 5

Upholstery type Leather

Colour of upholstery Black



Vehicle details

Maintenance booklet / proof	digital proof / complete	Next maintenance in	12,800 km
Last service on / at	08/2025 at 88,663 km		
Key is / should be	2 / 2	FZG documents	ZB#2 (B) was available (copy), ZB#1 (S) was not available.
		Letter No.	GH983880
Previous damage / Accident	Detectable	Repainting	Detectable
Inspection conditions	sufficient	Lifting equipment / pit	yes
Test drive	Not performed	Engine function test	Performed
Manufacturer key number/ type code number	0603 / CON 00199		
Emission standard	EURO6;WLTP;AP;PI/CI; M, N1 I	fine dust sticker	
Permitted total weight	2,180 kg	Empty weight	

Tyres

Mounted tyres				
#	Tyre size	Type of tyre	Manufacturer	Tread depth
1)	215/55 R17 94H	Winter tires (with run-flat tires) on Light alloy	Pirelli	5mm / 5mm
2)	215/55 R17 94H	Winter tires (with run-flat tires) on Light alloy	Continental	7mm / 7mm
Additional tyres				
#	Tyre size	Type of tyre	Manufacturer	Tread depth
1)	235/40 R19 96W	Summer tyres on Light alloy	Continental	7mm / 7mm
2)	235/40 R19 96W	Summer tyres on Light alloy	Pirelli	4mm / 4mm

Legend: Tread depth information for the left tire is listed first, for the right tire it is listed second on the axle in the direction of travel.



Equipment

Standard equipment

- Airbag for driver and front passenger
- Anti-lock braking system (ABS)
- Adaptive Cruise Control (ACC) "stop & go", including speed limiter
- Cup holders (2) front
- third brake light
- Headliner in Mistral Grey
- Diesel particulate filter
- Parking aid - warning signals for obstacles in the front and rear area
- Electronic stability program and electromechanical brake booster
- Windscreen made of laminated safety glass, heat and sound insulating
- Transmission: 7-speed DSG
- ISOFIX mounting points
- Front headrests
- LED taillights
- Steering wheel: Multifunction steering wheel in leather, with paddle shifters
- "Premium" multifunction display with multicolor screen
- Fatigue detection
- Non-smoking version
- Emergency call service
- Package: Light and Sight Package "Plus"
- Proactive occupant protection system in conjunction with "Front Assist"
- Rear bench seat, undivided, backrest asymmetrically split and foldable, with center armrest
- Power steering
- Seats: Comfort seats in the front
- Seats: Front seats are height-adjustable
- Start-stop system
- Telephone interface
- First aid kit, warning triangle and high-visibility vest
- Electronic immobilizer
- Airbag, head airbag system for front and rear passengers
- App-Connect
- Electrically adjustable and heated exterior mirrors, ambient lighting
- Hill start assist
- Chrome trim on the side windows
- black roof rails
- Tachometer
- Entry/warning lights in LED technology in the front doors
- Electronic parking brake including auto-hold function
- Automatic headlight control
- Remote release for luggage compartment lid
- Pedestrian detection
- Adjustable luggage compartment floor
- Interior lights with delayed shut-off and dimming function
- Rear headrests (3)
- LED fog lights and cornering lights
- LED headlights with daytime running lights
- Headlight range control
- Front center armrest, height and length adjustable, with storage box
- Mesh partition
- Emergency braking assistant "Front Assist" (for automatic distance control ACC up to 210 km/h)
- Upholstery: "Business" fabric
- Radio accessories: Digital radio reception DAB+
- Tire pressure monitoring system (passive)
- Gearshift knob in leather
- Keyless start system without safe locking
- Seat belts: Three-point automatic seat belt
- Seats: Lumbar support in the front
- Lane keeping assistant "Lane Assist"
- 12V power outlet on the rear of the center console
- Textile floor mats
- Warning tone and light for unfastened seat belts front and rear



Extra equipment

- Airbag: Driver's side knee airbag, rear side airbags and seatbelt pretensioners (airbag for driver and front passenger, with front passenger airbag deactivation, including driver's side knee airbag - three-point automatic seatbelts with pretensioners for the outer rear seats - side airbags for the outer rear seats, including front side airbags and head airbag system)
- Chassis: Adaptive chassis control DCC including driving profile selection (allows the driver to choose between a comfortable, sporty or normal chassis setting at the touch of a button - reacts continuously to different driving situations and takes braking, steering and acceleration processes into account - body lowered by approx. 10 mm)
- Package: "Business Premium" package incl. navigation (from Business trim level) (2 USB-C ports in the front, 1 USB-C charging port in the rear, 230V socket, App-Connect incl. wireless, Apple CarPlay, Android Auto, "Travel Assist" driver assistance system and "Lane Assist" lane keeping system, Air Care Climatronic with 3-zone temperature control, allergen filter and rear controls, lumbar support in the front, electric on the driver's side, massage function on the driver's side, "Rear View" reversing camera, heated windshield washer nozzles, Comfort telephone interface, inductive charging function, heated front seats)
- Wheels: 4 alloy wheels 8 J x 19 "Verona" Volkswagen R (painted in Sterling Silver - tires 235/40 R 19 - with individual installation - wheel locks with extended theft protection)
- Rear side windows and rear window tinted
- Voice control
- App-Connect Wireless (Volkswagen offers three interfaces for connecting smartphones with numerous possibilities: - Apple CarPlay - Android Auto from Google - MirrorLink)
- Exterior mirrors with ambient lighting and passenger-side mirror lowering function (foldable and heated - dimming on the driver's side)
- Roof rails, silver anodized
- Removable luggage compartment protective mat (back of the rear seat backrest with black rubber coating)
- Paint finish: Special metallic paint
- Navigation system "Discover Media" incl. "Streaming & Internet" (4x20 watts, user interface with proximity sensor, dual tuner with phase diversity, vehicle menu, speed, volume adjustment, map, 2D display, tone control, 3-way TFT display with touchscreen operation, navigation "Discover Media" incl. "Streaming & Internet", MP3 radio, telephone contact addresses for navigation, telephone interface, 2 USB ports also for iPod/iPhone, traffic sign recognition "VW Media Control", We Connect Plus, 3 years, incl. We Connect route guidance, dynamic RDS, TMC tuner)
- Package: Leather package "Vienna" with top comfort seats in the front in conjunction with Business Premium package (seat center panels and inner side bolsters of the front seats and the outer rear seats in leather "Vienna" - top comfort seats in the front - heated front seats - automatically heated windshield washer nozzles)
- Wheels: Tire Mobility Set omitted
- Sunshade roller blind on the rear door windows
- "Comfort" telephone interface with inductive charging function (hands-free system)

Brief expert findings

Documents submitted	At the time of the inspection, the vehicle registration certificate Part 2 (title) was available, but the vehicle registration certificate Part 1 (document) was not. (Copy)
VIN comparison	The vehicle identification number (VIN) was read from the vehicle and its conformity with the submitted documents was confirmed by the undersigned during the inspection.
Inspection	The inspection conditions were sufficient for the assessment of the vehicle. Lifting equipment and/or a pit were available for examining the vehicle.
Test drive	No test drive/shunting maneuver was carried out during the inspection of the vehicle.
Engine function test	An engine test run was performed.

Value reducing factors

No.	Component group	Description
1	Boot lid / rear door	Boot lid - dent(s) - Smooth repair work
2	2nd wheel set	1 alloy rim - Scratched - Smart repair
3	Side panel - rear right side	Side panel - Scratch(es) - Smart repair
4	2nd wheel set	1 alloy rim - Scratched - Smart repair
5	Rear bumper	Rear bumper - Scratched - Paint
6	Bonnet	Bonnet (Übermäßige Steinschläge) - Stone chips - Paint



Wear and tear

No.	Component group	Description
1	Vehicle glazing	Windscreen - Stone chips - No deduction
2	Interior	Interior - Scratch(es) - No deduction
3	Front bumper	Front bumper - Stone chips - No deduction

The vehicle shows signs of wear and tear commensurate with its age and use.

Previous damages

No.	Previous damage	Extent of damage (Net)
1	Side right, Provided by user / customer, from 19 Sept 2024	1.055,46 €

Repainting

No.	Repainting
1	Roof, Professionally carried out, Invoice of repair done Non-existent
2	Mudguard - left side, Professionally carried out, Invoice of repair done Non-existent
3	Mudguard - right side, Professionally carried out, Invoice of repair done Non-existent
4	Side panel - rear left side, Professionally carried out, Invoice of repair done Non-existent
5	Side panel - rear right side, Professionally carried out, Invoice of repair done Non-existent
6	Door - rear left side, Professionally carried out, Invoice of repair done Non-existent
7	Door - rear right side, Professionally carried out, Invoice of repair done Non-existent
8	Door - front left side, Professionally carried out, Invoice of repair done Non-existent
9	Door - front right side, Professionally carried out, Invoice of repair done Non-existent

Paint coat thickness measurement

Roof	208 µm	Mudguard - left side	233 µm
Mudguard - right side	230 µm	Side panel - rear left side	213 µm
Side panel - rear right side	241 µm	Door - rear left side	187 µm
Door - rear right side	194 µm	Door - front left side	193 µm
Door - front right side	202 µm		

Order/Scope of Order

An order was placed to prepare a sales report for the described vehicle. This report includes the following:

- Description of key vehicle information
- Documentation of equipment features
(*Delivery by third-party service providers*)
- Documentation of damage, defects, missing parts
- Documentation of prior damage, unrepaired prior damage, repainting
- A brief visual or functional inspection of the equipment details, if possible.
(*Functional testing of driver assistance systems is not included in the scope of services!*)
- a photographic documentation of the vehicle



Basis for the order

This product is based on the guidelines for vehicle returns and valuations published by Alphabet Fleet GmbH. The expert makes the specific findings in each individual case objectively, within the framework of the prescribed standards, based on their own expertise.

The vehicle inspection takes place in a fully assembled, unassembled state.

Damage or defects that can only be detected during disassembly/diagnostic work or through further investigation remain within the realm of prognostic risk. An increased risk exists due to concealed defects caused by fraudulent misrepresentation and which were not identifiable by the expert.

Damage or defects resulting from normal use or wear and tear of the vehicle will be accepted in accordance with the applicable standard.

There was no explicit identification or monetary consideration of the expected features within the product.

Features which, in their nature and extent, slightly exceed normal use but do not constitute unacceptable damage, will be documented and indicated as signs of wear, if applicable.

Damage or defects that, according to the applicable standard, can no longer be attributed to normal use or wear and tear are listed under "Value Reducing Factors" in the product description.

Depending on the product specification, a monetary ID can be provided. If this takes place, the costs can be 100% d or pro rata depending on the vehicle's age and mileage.

Previous damages

According to available information previous damages were repaired at the vehicle. Traces of repairs, which allow conclusions about the area of repair, were not recognizable during the inspection.

Comments

- Ein Nachweis über die Zulässigkeit des montierten Radsatzes wurde nicht erbracht.
- Der angegebene Winterradsatz ist kein Bestandteil des Auslieferungsumfangs.



Figure 1: Diagonal front (left)



Figure 2: Diagonal front (right)



Figure 3: Diagonal rear (left)



Figure 4: Diagonal rear (right)



Figure 5: Interior - front



Figure 6: Interior - rear



Figure 7: Instrument cluster



Figure 8: Instrument panel



Figure 9: Interior 360° view



Figure 10: Cargo area



Figure 11: VIN



Figure 12: Mounted tyres

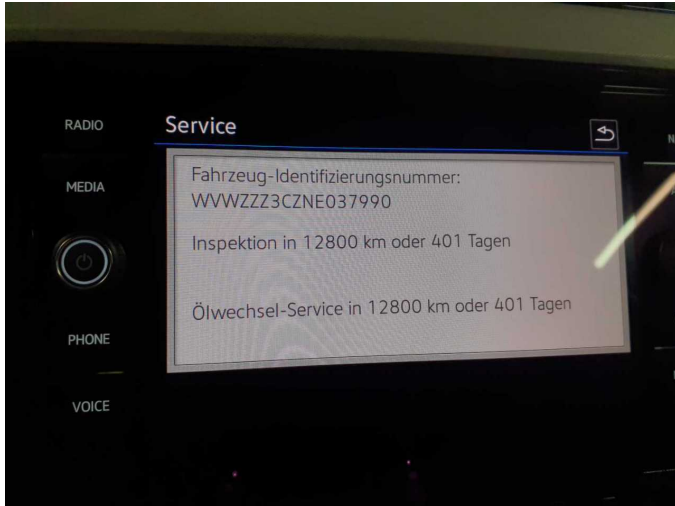

Figure 13: Documents



Figure 14: Documents

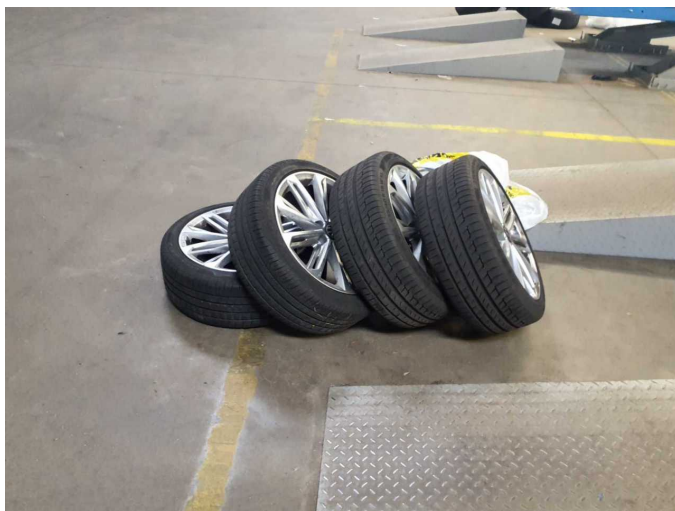

Figure 15: Additional tyres



Figure 16: Navigation



Figure 17: Misc.

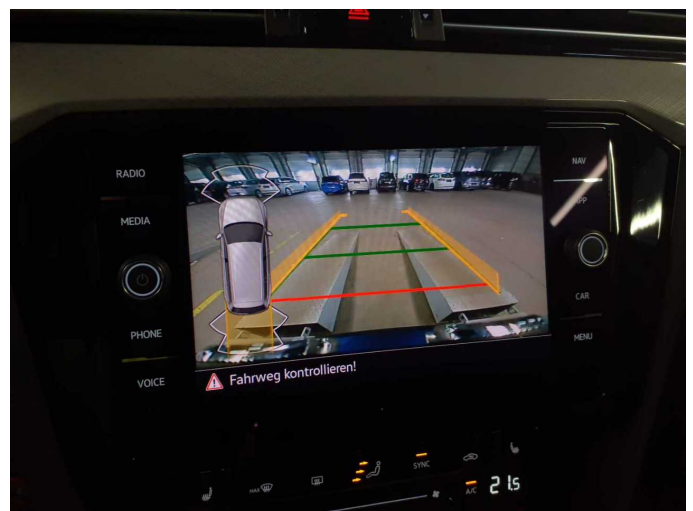

Figure 18: Misc.



Figure 19: Misc.



Figure 20: Misc.

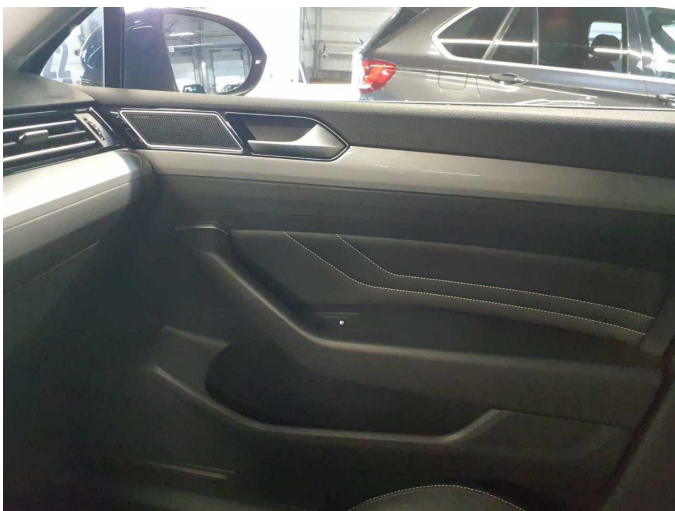

Figure 21: Misc.



Figure 22: Misc.



Figure 23: Misc.

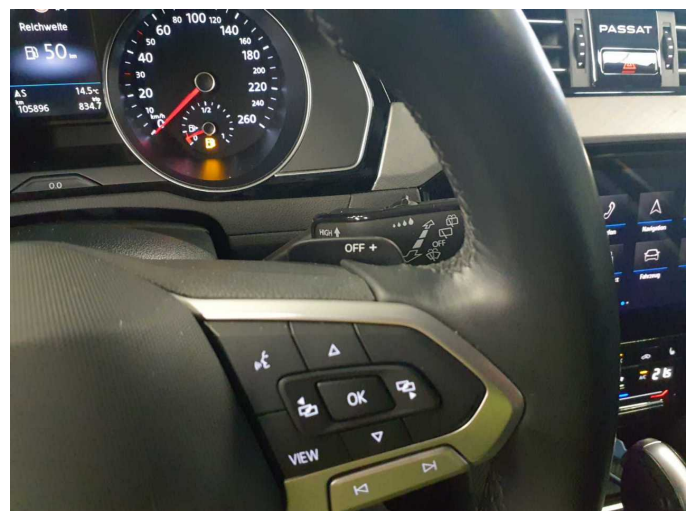

Figure 24: Misc.



Figure 25: Misc.



Figure 26: Misc.



Figure 27: Misc.

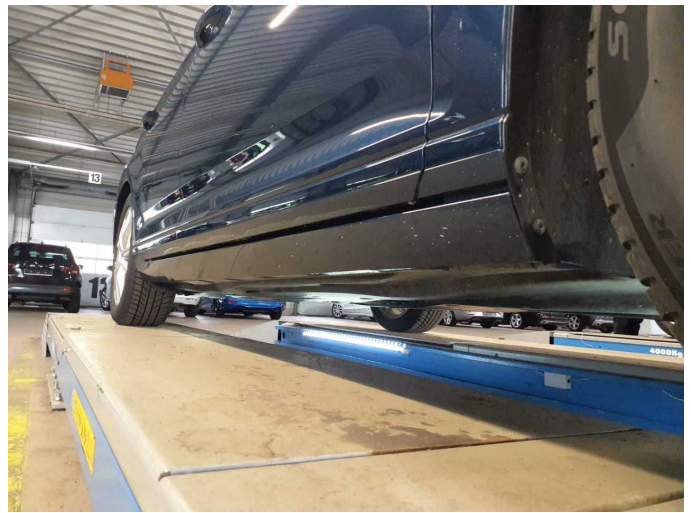

Figure 28: Misc.

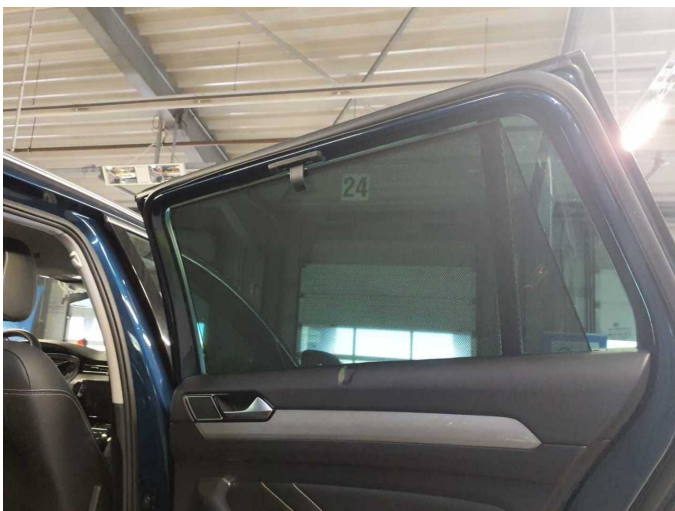

Figure 29: Misc.



Figure 30: Misc.



Figure 31: Misc.



Figure 32: Misc.

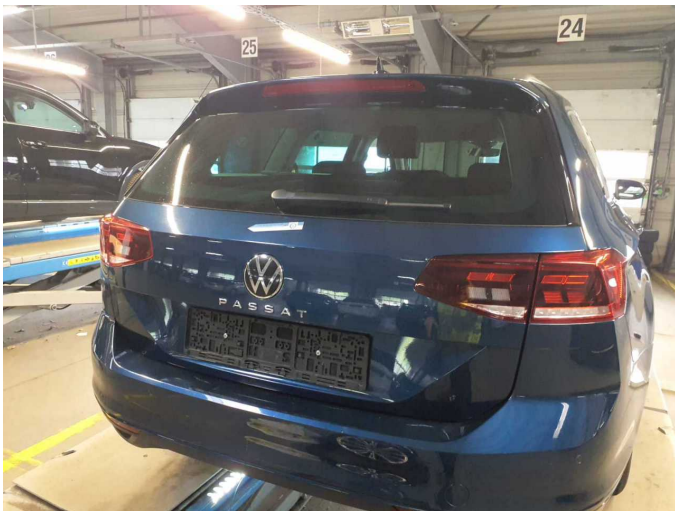

Damage 1: Boot lid / rear door: Boot lid - dent(s) - Smooth repair work

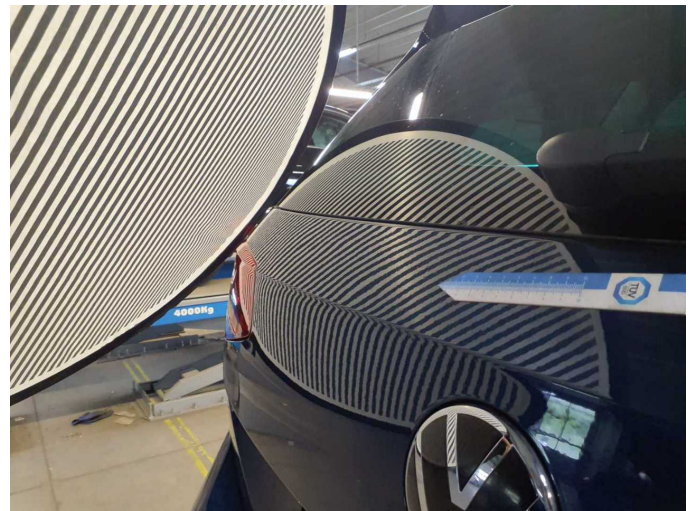

Damage 1: Boot lid / rear door: Boot lid - dent(s) - Smooth repair work



Damage 2: 2nd wheel set: 1 alloy rim - Scratched - Smart repair



Damage 2: 2nd wheel set: 1 alloy rim - Scratched - Smart repair



Damage 2: 2nd wheel set: 1 alloy rim - Scratched - Smart repair



Damage 3: Side panel - rear right side: Side panel - Scratch(es) - Smart repair

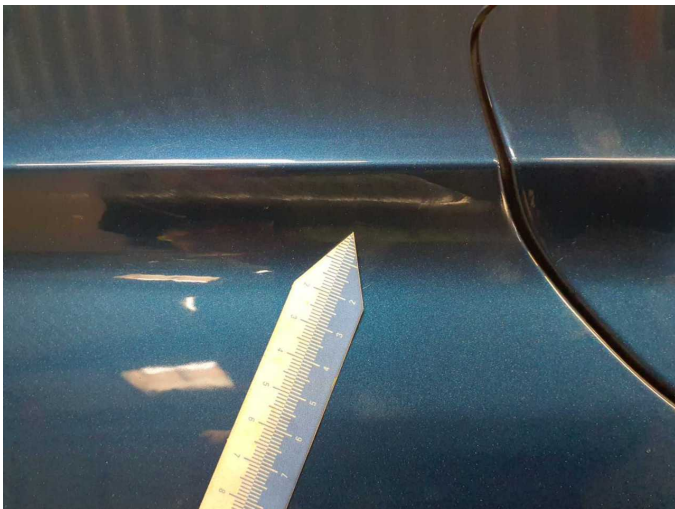

Damage 3: Side panel - rear right side: Side panel - Scratch(es) - Smart repair



Damage 4: 2nd wheel set: 1 alloy rim - Scratched - Smart repair



Damage 4: 2nd wheel set: 1 alloy rim - Scratched - Smart repair



Damage 5: Rear bumper: Rear bumper - Scratched - Paint



Damage 5: Rear bumper: Rear bumper - Scratched - Paint



Damage 5: Rear bumper: Rear bumper - Scratched - Paint

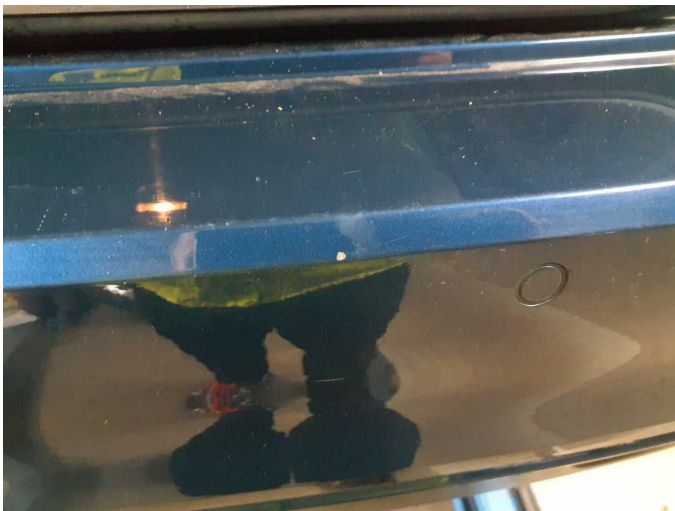

Damage 5: Rear bumper: Rear bumper - Scratched - Paint

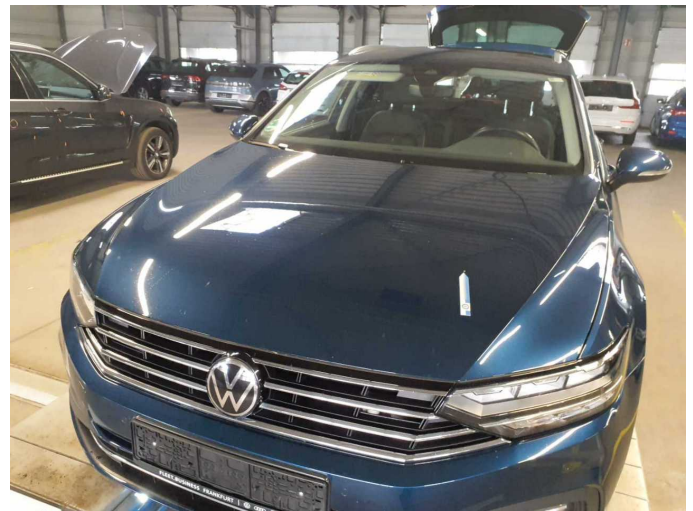

Damage 6: Bonnet: Bonnet (Übermäßige Steinschläge) - Stone chips - Paint



Damage 6: Bonnet: Bonnet (Übermäßige Steinschläge) - Stone chips - Paint

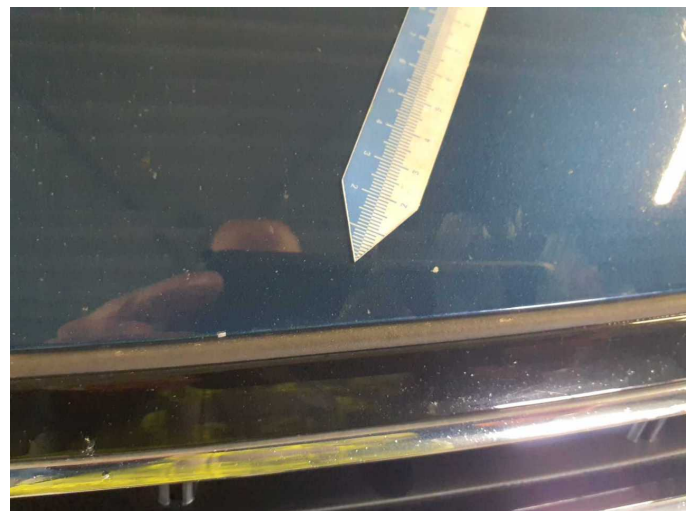

Damage 6: Bonnet: Bonnet (Übermäßige Steinschläge) - Stone chips - Paint



Repainting 1: Roof



Repainting 1: Roof



Repainting 2: Mudguard - left side



Repainting 2: Mudguard - left side



Repainting 3: Mudguard - right side



Repainting 3: Mudguard - right side



Repainting 4: Side panel - rear left side



Repainting 4: Side panel - rear left side



Repainting 5: Side panel - rear right side



Repainting 5: Side panel - rear right side



Repainting 6: Door - rear left side



Repainting 6: Door - rear left side



Repainting 7: Door - rear right side



Repainting 7: Door - rear right side



Repainting 8: Door - front left side



Repainting 8: Door - front left side



Repainting 9: Door - front right side



Repainting 9: Door - front right side



Wartungshistorie

(gemäß Auftraggeber Informationen)

Fahrgestellnummer: WVVZZZ3CZNE037990
Hersteller / Modell: VOLKSWAGEN VOLKSWAGEN Passat Variant 2.0 TDI SCR DSG
Business

Datum	KM-Stand	Beschreibung
27.06.2025	88.663	Bremse Sonstiges; Bremsklötze hinten; Bremsklötze vorne; Bremsscheiben hinten; Bremsscheiben vorne; Kraftstofffilter ern; Luftfiltereinsatz ern; Motoröl b. Wartung; Ölfilter ern; Regelwartungsdienst; Systemtest/Eigendiagnose; Wartung Sonstiges
04.03.2025	79.808	Regelwartungsdienst; Reparatur Sonstiges; Systemtest/Eigendiagnose
17.06.2024	61.326	Bremsflüssigkeit; Bremsflüssigkeit ern; Motoröl b. Wartung; Ölfilter ern; Regelwartungsdienst; Wartung Sonstiges
14.06.2023	31.432	Motoröl b. Wartung; Ölfilter ern; Regelwartungsdienst; Wartung Sonstiges