

Expertise

Protocol number: 46379924
Order No. / Reference: 26561916
Inspection date: 7 Jul 2026

Manufacturer: Volkswagen

Model: Caravelle T6.1 DSG Kurz 4MOTION Comfortline

VIN: WV2ZZZ7HZPH072198



Vehicle details

Manufacturer / Type / Model / Equipment

Volkswagen Caravelle T6.1 DSG Kurz 4MOTION Comfortline

Vehicle Identification number WV2ZZZ7HZPH072198

Mileage (Read) 160,406 km

First registration 8 May 2023

Number of holders 1

Power / Engine displacement 150 kw / 1,968 ccm

Fuel type / Cylinder Diesel / 4

Gearbox / Number of gears Automatic / 7

Type of drive All-wheel drive

Type of vehicle Station wagon

Colour / colour code Deep Black Perleffekt
(C9X)

Doors / Seats 4 / 8

Upholstery type Leather

Colour of upholstery Black-Grey



Vehicle details

Maintenance booklet / proof	digital proof / complete	Next maintenance in	571 Tag(e)
Last service on / at	01/2026 at 151,180 km		
Key is / should be	2 / 2	FZG documents	ZB#2 (B) was available (copy), ZB#1 (S) was not available.
		Letter No.	GS576972
Previous damage / Accident	Detectable	Repainting	Detectable
Inspection conditions	sufficient	Lifting equipment / pit	yes
Test drive	Not performed	Engine function test	Performed
Manufacturer key number/ type code number	0603 / BUC 08645		
Emission standard	EURO6;WLTP;AP;PI/CI; M, N1 I	fine dust sticker	
Permitted total weight	3,080 kg	Empty weight	

Tyres

Mounted tyres

#	Tyre size	Type of tyre	Manufacturer	Tread depth
1)	235/55 R17 103V	Winter tyres on Light alloy	Dunlop	6mm / 6mm
2)	235/55 R17 103V	Winter tyres on Light alloy	Dunlop	6mm / 6mm

Additional tyres

#	Tyre size	Type of tyre	Manufacturer	Tread depth
1)	215/60 R17 109T	Summer tyres on Light alloy	Pirelli	5mm / 5mm
2)	215/60 R17 109T	Summer tyres on Light alloy	Pirelli	5mm / 5mm

Replacement

Typ	Tyre size	Type of tyre	Manufacturer	Tread depth
	Tirefit	Expiration date 02/2027		

Legend: Tread depth information for the left tire is listed first, for the right tire it is listed second on the axle in the direction of travel.



Equipment

Standard equipment

- Storage compartments and boxes (glove compartment with lockable flap)
- Airbag: Side and curtain airbags including center airbag
- 4MOTION all-wheel drive (permanent)
- Exterior mirrors, left and right convex
- Reinforced battery (70 Ah/ 420 A)
- Side turn signals
- third brake light
- Three-phase generator 180 A
- Tachometer
- Chassis: 17" chassis with 17" disc brakes at the front and 16" disc brakes at the rear
- Window in passenger/cargo compartment: rear left window, fixed
- Electric windows, front
- Transmission: DSG (dual-clutch transmission), 7-speed automatic
- Tailgate with window cutout
- Child safety lock, electrically operated
- Child seat anchorage ISOFIX and Top Tether in the 2nd row of seats
- Headrests: Whiplash headrests, height-adjustable at the front, height- and tilt-adjustable at the rear (7)
- Multifunction display "Plus" with fatigue detection (Multifunction display "Plus" with black and white display)
- Particulate filter: Diesel particulate filter (incl. SCR and AdBlue tank)
- Radio accessories: Digital radio reception DAB+
- Wheels/Tires: 215/60 R 17 C 109/107 T, optimized for low rolling resistance
- Sliding door in the passenger/cargo area: Without sliding door on the left, in the cargo/passenger compartment (closed side wall)
- Keys for locking system: 2 remote control flip keys
- Electromechanical power steering (speed-dependent control, steering column height and length adjustable)
- dimmable interior safety mirror
- Seat configuration - 3. Seat settings: Height adjustment for left and right single seat in the driver's cab
- Seat configuration - 5. Armrests: Armrests for both seats in the driver's cab
- Start-stop system (with brake energy recuperation)
- Power outlets: 12-volt socket(s)
- Bumper in body color (bumper in body color for standard paint finishes or according to color description for special paint finishes)
- Inside step, in the driver's cab and passenger compartment
- Lashing eyes for securing cargo
- Green thermal insulation glazing
- Approval with up to 9 seats
- Airbag for driver and front passenger (with front passenger airbag deactivation - seat belt tensioners for the outer seats)
- Electrically adjustable and heated exterior mirrors
- Exterior mirror housings and door handles in body color
- Hill Start Assist
- Floor coverings: Carpet in the driver's cab
- Braking systems: Electronic Stability Program, ABS, ASR (with deactivation button), EDS (Hill Start Assist, Brake Assist)
- Chassis: Reinforced suspension and damping (suitable for rough roads); permissible front axle load 1,680 kg
- Window: Side window in the passenger/cargo compartment, rear right, permanently installed
- Total weight: Permissible total weight 3080 kg
- Rear window with heat-insulating glazing, heated, and rear window wiper/washer system
- Tailgate closing mechanism with unlocking function from inside
- Air conditioning in the driver's cab with electronic control (2nd heating in the passenger compartment with passenger compartment ventilation)
- Fuel-powered auxiliary heater
- Multi-collision brake
- Non-smoking version (12V socket and cup holder in the dashboard)
- "Composition Audio" radio with TFT display (monochrome) (USB interface, Bluetooth interface)
- Wheels/Tires: Tire pressure monitoring system
- Wheels: Tire Mobility Set (12-volt compressor and tire sealant)
- Sliding door in the passenger/cargo compartment: sliding door on the right
- Crosswind assist
- Seat belts: Three-point automatic seat belts (height-adjustable on the outer seats in the driver's cab)
- 3rd row seats: 3-seater bench, foldable and rollable (not usable in the 4th row with modular seat mounting system)
- Seat configuration - 4. Lumbar support: Lumbar support, left and right, manually adjustable for individual use.
- Sunshades on the side windows in the passenger compartment
- Power outlets: 2 12-volt sockets in the dashboard
- Daytime running lights (continuously switched on while driving)
- Telephone: Mobile phone interface
- Underride guard
- First aid kit, warning triangle and high-visibility vest
- Electronic immobilizer
- Central locking with remote control and interior operation



Extra equipment

- Chassis: Reinforced suspension and damping
- Child seat anchorage ISOFIX and Top Tether in the 2nd and 3rd rows
- Detachable/lockable towbar (including trailer stabilization)
- Fuel tank with 80 l tank capacity
- LED taillights, red
- Light and visibility (automatically dimming interior safety mirror - automatic headlight control with daytime running lights, "Leaving home" function and manual "Coming home" function - intermittent windscreen wiper control with rain sensor)
- Radio navigation system "Discover Media" including "Streaming & Internet" (voice control - 2 USB interfaces (Type C) in the dashboard - "Discover Media" radio navigation system with 20.3 cm (8 inch) touchscreen including "Streaming and Internet" - navigation function/ preparation - 6 speakers: 2 tweeters, 2 woofers, 2 broadband speakers - Wired & Wireless App-Connect)
- Seat configuration - 2. Seat functions: Modular seat mounting system (Modular seat mounting system for 3-seater/2-seater bench/single seat in the 2nd row with 3-seater bench (long wheelbase 3-seater/2-seater bench) in the 3rd row)
- Sliding door in the passenger/cargo compartment: sliding door on the left
- Upholstery: Seat covers in "Nappa" leather, seat center section in "Savona" leather
- Windows: Acoustic insulating glass package
- Heated front windshield washer nozzles and washer fluid level indicator
- Interior lighting with LED technology in the cargo/passenger compartment (forecourt lighting in the tailgate)
- Package: Winter Package Plus (Electrical terminal block and function control unit 1 with body manufacturer (ABH) programming - Seat heating for seats in the driver's cab, left and right, separately adjustable - Laminated glass windshield, heated - Air auxiliary heater, programmable, with radio remote control and additional auxiliary heater - 2nd battery (75 Ah, AGM) with isolating relay and battery monitoring - Heated windshield washer nozzles at the front and washer fluid level indicator)
- Paint finish: Pearl effect
- Seat configuration - 3. Seat settings: Driver's seat with 12-way electric adjustment and memory (driver's seat with 12-way electric adjustment, memory function, passenger seat manually height-adjustable (not with swivel seat) - seat heating for seats in the driver's cab, left and right, separately adjustable - lumbar support for left and right seats in the 1st row (left electrically adjustable, right manually adjustable))
- Seats in the 2nd row: 3 individual seats with easy-entry function on the outer seats (all seat backs foldable individually, in the 2nd row)
- Steering wheel: Multifunction leather steering wheel (3 spokes)
- Wheels/Tires: "Aracaju" 7 J x 17 alloy wheels, in black, polished surface (covers for alloy wheels (hubcap))

Brief expert findings

Documents submitted	At the time of the inspection, the vehicle registration certificate Part 2 (title) was available, but the vehicle registration certificate Part 1 (document) was not. (Copy)
VIN comparison	The vehicle identification number (VIN) was read from the vehicle and its conformity with the submitted documents was confirmed by the undersigned during the inspection.
Inspection	The inspection conditions were sufficient for the assessment of the vehicle. Lifting equipment and/or a pit were available for examining the vehicle.
Test drive	No test drive/shunting maneuver was carried out during the inspection of the vehicle.
Engine function test	An engine test run was performed.

Value reducing factors

No.	Component group	Description
1	Wheel / tyres	Pressure sensor - Functional / admissibility - Perform diagnosis
2	Side panel - rear right side	Side panel (Tief) - Stone chips - Smart repair
3	Bonnet	Bonnet - Dent / paintcoat damage - Smart repair
4	Tail light	Tail lamp - left side - Scratched - Replace
5	Sliding door, right	Sliding door with glass panel (Einschlüsse, matt poliert, wellig, kante unsauber) - Unprofessionally repaired - Repair and paint

Missing parts

Description

Rear of vehicle - Trailer hitch - removable (+ Schlüssel)



Previous damages

No.	Previous damage	Extent of damage (Net)
1	Rear, Side - left, Side right, Provided by user / customer, from 16 Oct 2024	2.749,98 €

Repainting

No. Repainting

- 1 Boot lid / rear door, Professionally carried out, Invoice of repair done Non-existent
- 2 Door - rear right side, Unprofessionally carried out, Invoice of repair done Non-existent

Paint coat thickness measurement

Boot lid / rear door	899 µm	Door - rear right side	163 µm
----------------------	--------	------------------------	--------

Order/Scope of Order

An order was placed to prepare a sales report for the described vehicle. This report includes the following:

- Description of key vehicle information
- Documentation of equipment features
(*Delivery by third-party service providers*)
- Documentation of damage, defects, missing parts
- Documentation of prior damage, unrepaired prior damage, repainting
- A brief visual or functional inspection of the equipment details, if possible.
(*Functional testing of driver assistance systems is not included in the scope of services!*)
- a photographic documentation of the vehicle

Basis for the order

This product is based on the guidelines for vehicle returns and valuations published by Alphabet Fleet GmbH. The expert makes the specific findings in each individual case objectively, within the framework of the prescribed standards, based on their own expertise.

The vehicle inspection takes place in a fully assembled, unassembled state.

Damage or defects that can only be detected during disassembly/diagnostic work or through further investigation remain within the realm of prognostic risk. An increased risk exists due to concealed defects caused by fraudulent misrepresentation and which were not identifiable by the expert.

Damage or defects resulting from normal use or wear and tear of the vehicle will be accepted in accordance with the applicable standard.

There was no explicit identification or monetary consideration of the expected features within the product.

Features which, in their nature and extent, slightly exceed normal use but do not constitute unacceptable damage, will be documented and indicated as signs of wear, if applicable.

Damage or defects that, according to the applicable standard, can no longer be attributed to normal use or wear and tear are listed under "Value Reducing Factors" in the product description.

Depending on the product specification, a monetary ID can be provided. If this takes place, the costs can be 100% d or pro rata depending on the vehicle's age and mileage.

Previous damages

According to available information previous damages were repaired at the vehicle. Traces of repairs, which allow conclusions about the area of repair, were not recognizable during the inspection.

Comments

- Winterradsatz ist kein Bestandteil des Auslieferungsumfangs.



Figure 1: Diagonal front (left)



Figure 2: Diagonal front (right)



Figure 3: Diagonal rear (left)



Figure 4: Diagonal rear (right)



Figure 5: Interior - front



Figure 6: Interior - rear



Figure 7: Instrument cluster



Figure 8: Instrument panel



Figure 9: Interior 360° view



Figure 10: Cargo area

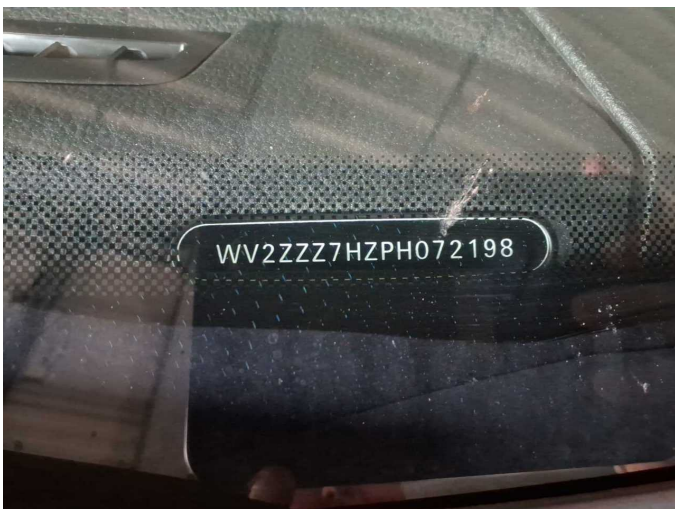

Figure 11: VIN



Figure 12: Mounted tyres



Figure 13: Documents



Figure 14: Additional tyres



Figure 15: Navigation



Figure 16: Misc.

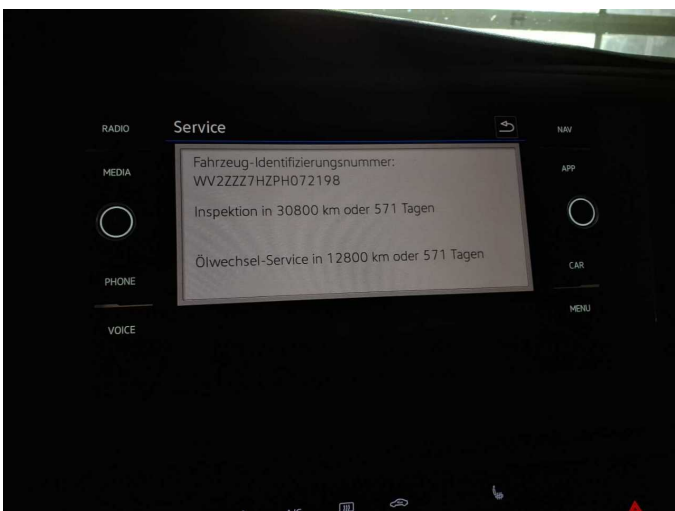

Figure 17: Misc.

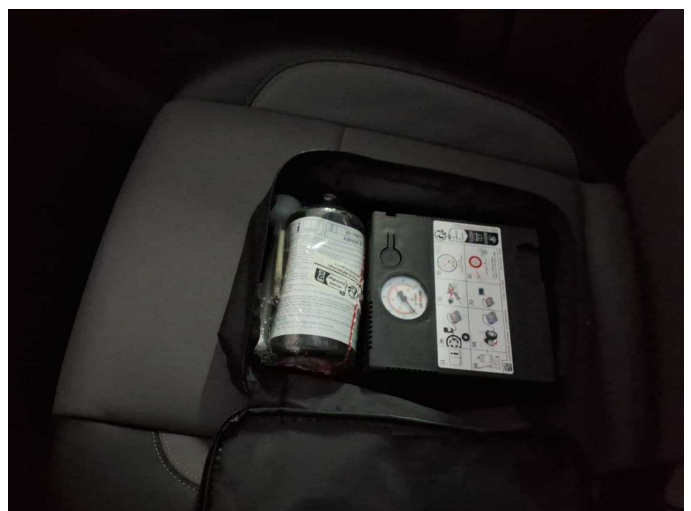

Figure 18: Misc.



Figure 19: Misc.



Figure 20: Misc.

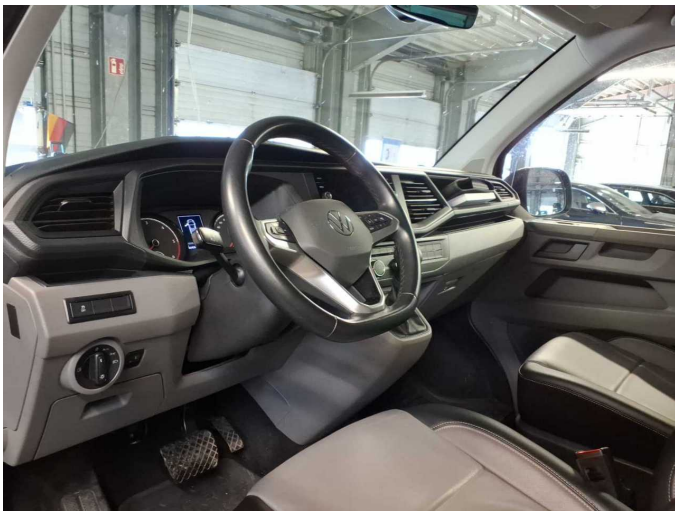

Figure 21: Misc.

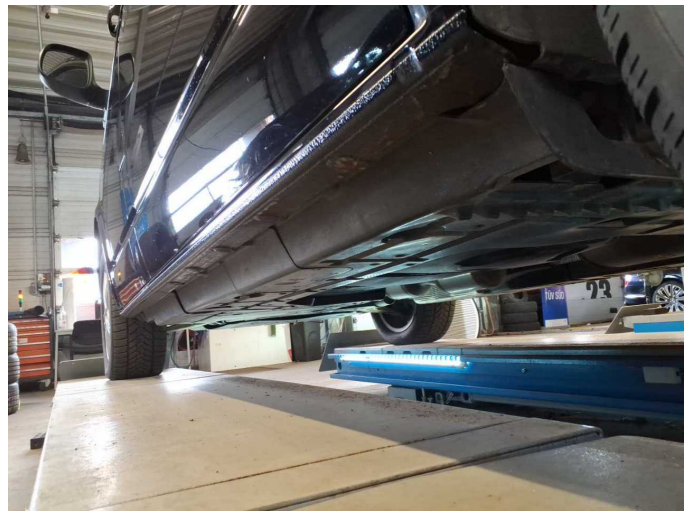

Figure 22: Misc.

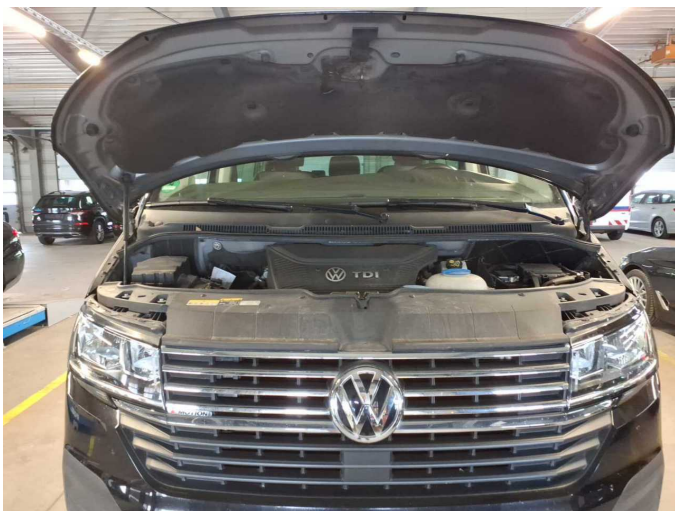

Figure 23: Misc.



Figure 24: Misc.



Figure 25: Misc.



Figure 26: Misc.

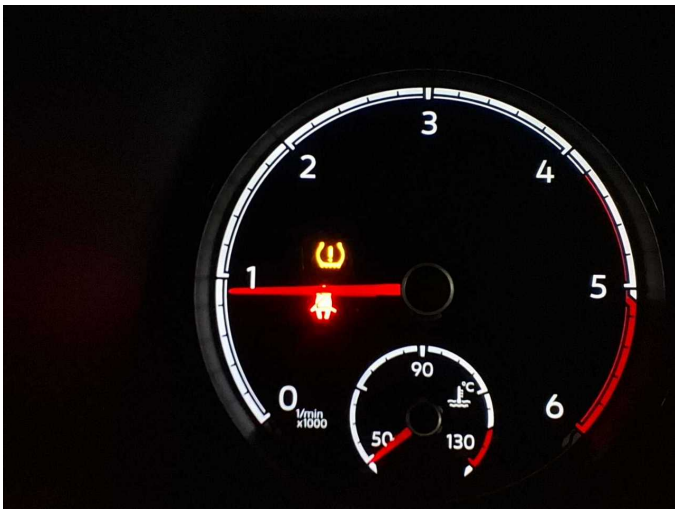

Damage 1: Wheel / tyres: Pressure sensor - Functional / admissibility - Perform diagnosis

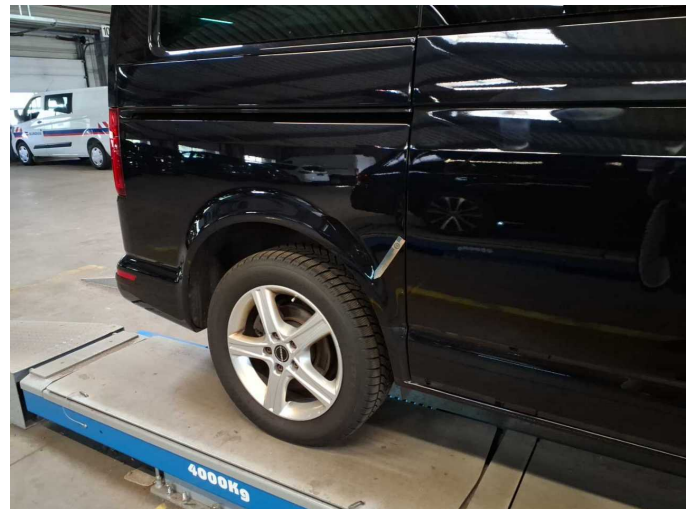

Damage 2: Side panel - rear right side: Side panel (Tief) - Stone chips - Smart repair

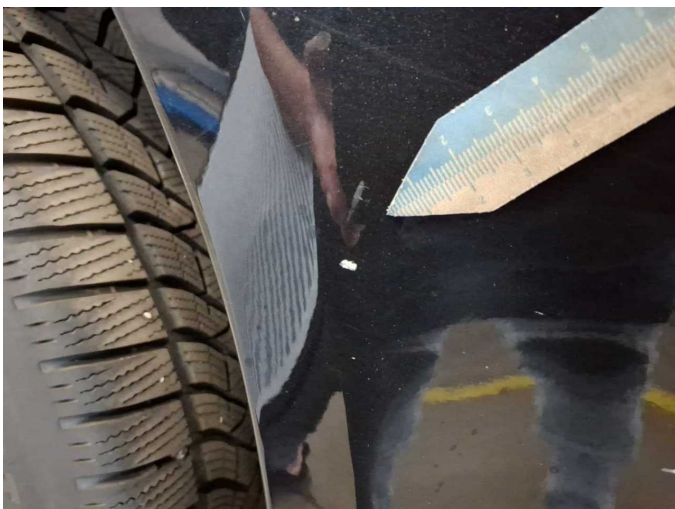

Damage 2: Side panel - rear right side: Side panel (Tief) - Stone chips - Smart repair



Damage 2: Side panel - rear right side: Side panel (Tief) - Stone chips - Smart repair



Damage 3: Bonnet: Bonnet - Dent / paintcoat damage - Smart repair



Damage 3: Bonnet: Bonnet - Dent / paintcoat damage - Smart repair

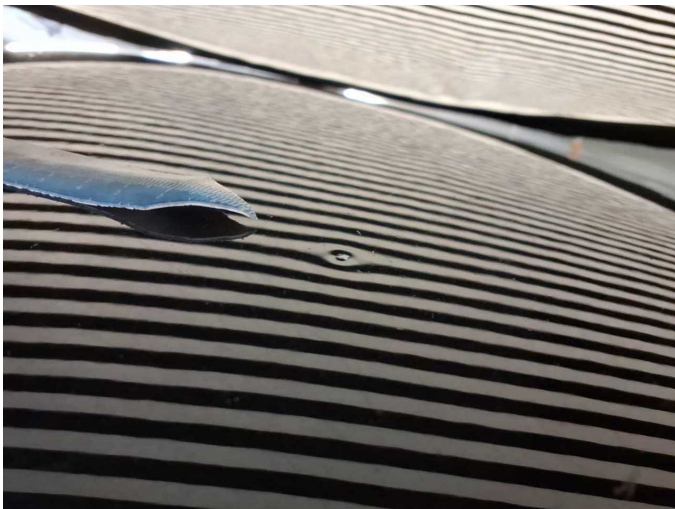

Damage 3: Bonnet: Bonnet - Dent / paintcoat damage - Smart repair



Damage 3: Bonnet: Bonnet - Dent / paintcoat damage - Smart repair



Damage 3: Bonnet: Bonnet - Dent / paintcoat damage - Smart repair

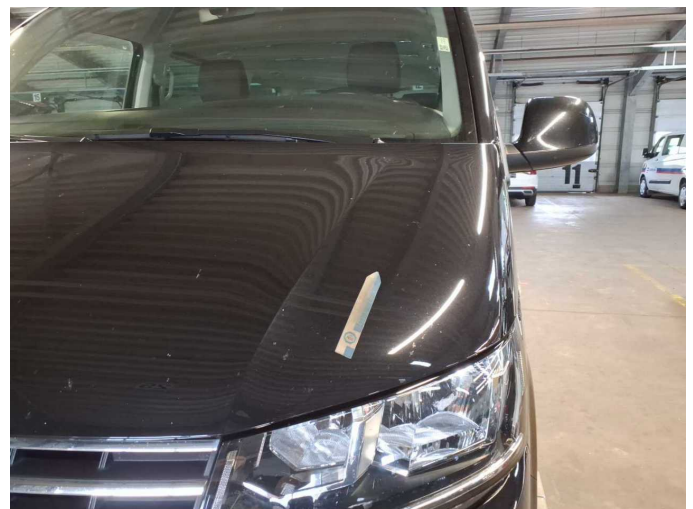

Damage 3: Bonnet: Bonnet - Dent / paintcoat damage - Smart repair



Damage 3: Bonnet: Bonnet - Dent / paintcoat damage - Smart repair



Damage 4: Tail light: Tail lamp - left side - Scratched - Replace

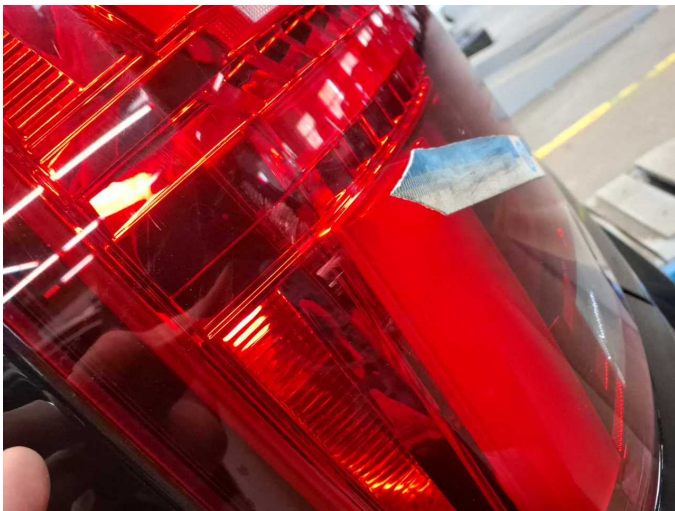

Damage 4: Tail light: Tail lamp - left side - Scratched - Replace

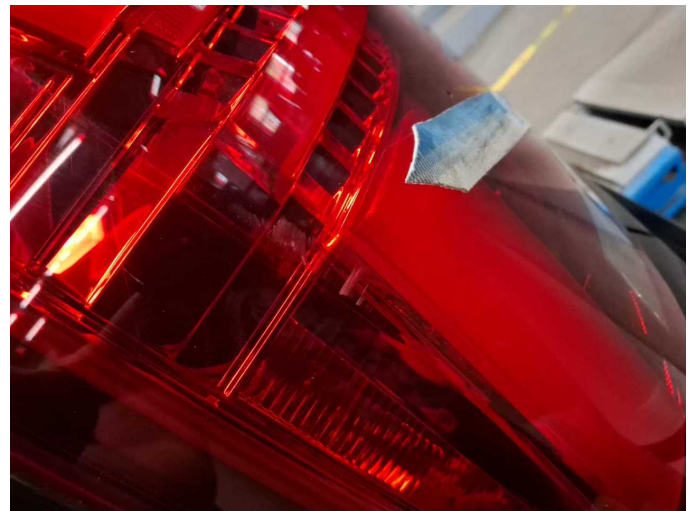

Damage 4: Tail light: Tail lamp - left side - Scratched - Replace

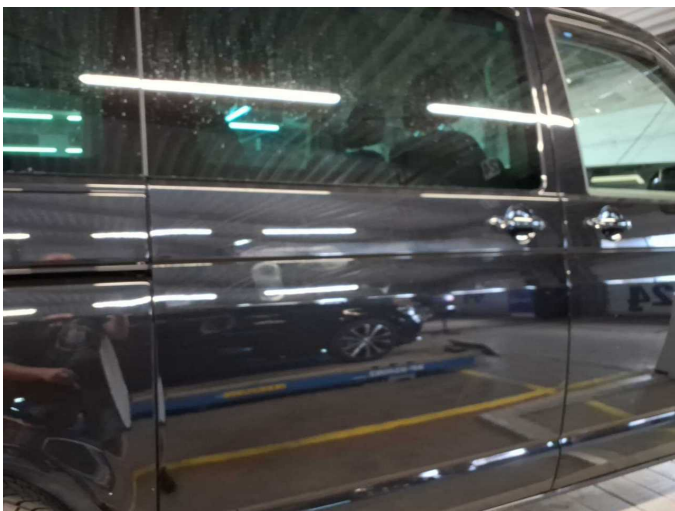

Damage 5: Sliding door, right: Sliding door with glass panel (Einschlüsse, matt poliert, wellig, kante unsauber) - Unprofessionally repaired - Repair and paint

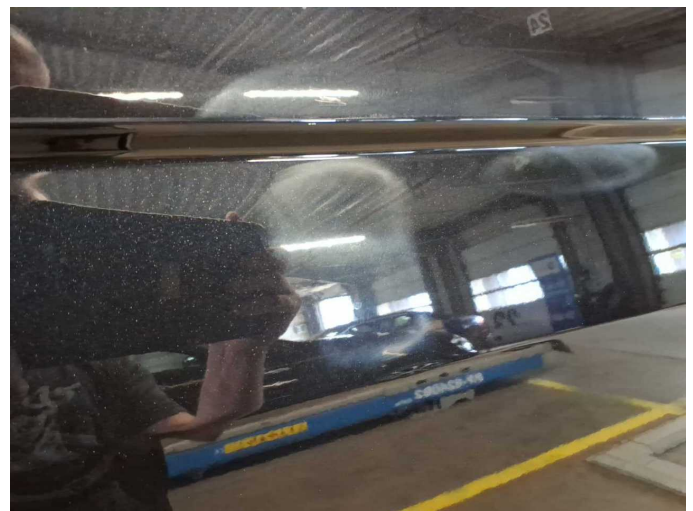

Damage 5: Sliding door, right: Sliding door with glass panel (Einschlüsse, matt poliert, wellig, kante unsauber) - Unprofessionally repaired - Repair and paint



Damage 5: Sliding door, right: Sliding door with glass panel (Einschlüsse, matt poliert, wellig, kante unsauber) - Unprofessionally repaired - Repair and paint



Damage 5: Sliding door, right: Sliding door with glass panel (Einschlüsse, matt poliert, wellig, kante unsauber) - Unprofessionally repaired - Repair and paint



Damage 5: Sliding door, right: Sliding door with glass panel (Einschlüsse, matt poliert, wellig, kante unsauber) - Unprofessionally repaired - Repair and paint

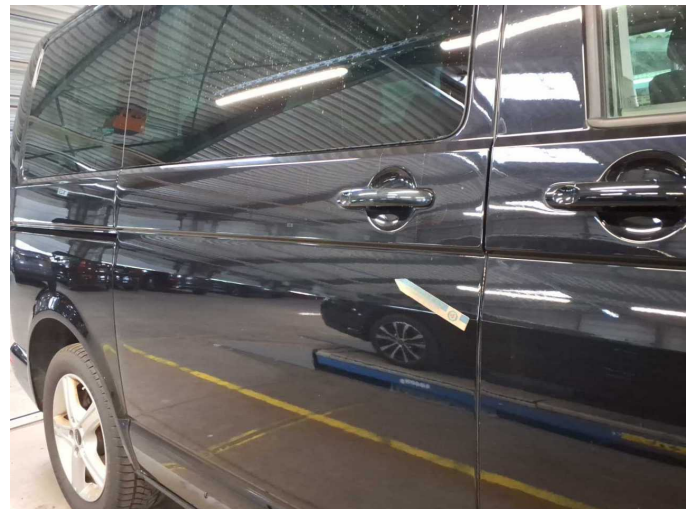

Damage 5: Sliding door, right: Sliding door with glass panel (Einschlüsse, matt poliert, wellig, kante unsauber) - Unprofessionally repaired - Repair and paint

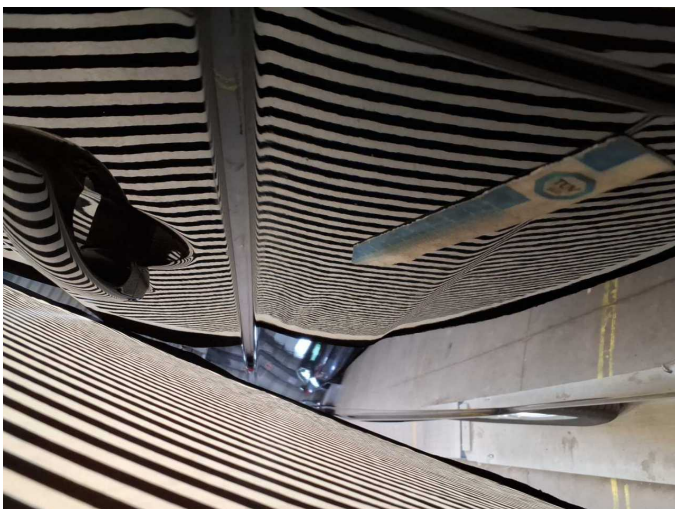

Damage 5: Sliding door, right: Sliding door with glass panel (Einschlüsse, matt poliert, wellig, kante unsauber) - Unprofessionally repaired - Repair and paint

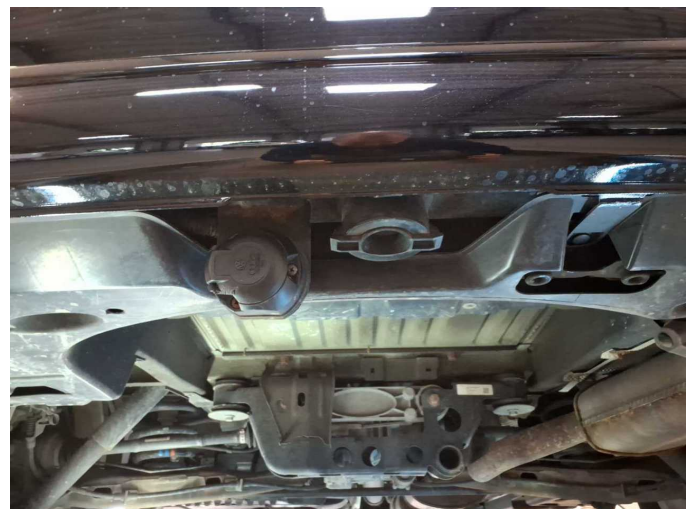

Missing part 1: Rear of vehicle: Trailer hitch - removable (+ Schlüssel) - Missing - Replace



Repainting 1: Boot lid / rear door



Repainting 2: Door - rear right side



Wartungshistorie

(gemäß Auftraggeber Informationen)

Fahrgestellnummer: WV2ZZZ7HZPH072198
Hersteller / Modell: VOLKSWAGEN VOLKSWAGEN Caravelle T6.1 DSG Kurz
4MOTION Comfortline

Datum	KM-Stand	Beschreibung
29.01.2026	151.180	Kraftstofffilter ern; Luftfiltereinsatz ern; Motoröl b. Wartung; Ölfilter ern; Regelwartungsdienst; Wartung Sonstiges; Zahnriemen/Steuerkett ern
10.09.2025	130.279	Motoröl b. Wartung; Ölfilter ern; Ölwechsel; Wartung Sonstiges
22.05.2025	115.043	Bremsflüssigkeit; Bremsflüssigkeit ern; Getriebeöl ern/prüfen; Ölwechsel - Hinterachse; Regelwartungsdienst; Reparatur Sonstiges
12.02.2025	100.188	Motoröl b. Wartung; Ölfilter ern; Ölwechsel; Wartung Sonstiges
27.09.2024	77.705	Bremse Sonstiges; Bremsklötze hinten; Bremsklötze vorne; Bremsscheiben hinten; Bremsscheiben vorne; Getriebeöl ern/prüfen; Motoröl b. Wartung; Ölfilter ern; Regelwartungsdienst; Wartung Sonstiges
30.04.2024	50.900	Motoröl b. Wartung; Ölfilter ern; Ölwechsel; Wartung Sonstiges
07.02.2024	39.841	Regelwartungsdienst
16.11.2023	28.406	Motoröl b. Wartung; Ölfilter ern; Ölwechsel; Wartung Sonstiges