

Expertise

Protocol number: 46174128
Order No. / Reference: 26505080
Inspection date: 22 Jun 2026

Manufacturer: Volkswagen

Model: Multivan T6.1 Kurz Family

VIN: WV2ZZZ7HZMH104520



Vehicle details

Manufacturer / Type / Model / Equipment

Volkswagen Multivan T6.1 Kurz Family

Vehicle Identification number WV2ZZZ7HZMH104520

Mileage (Read) 116,661 km

First registration 25 May 2021

Number of holders 1

Power / Engine displacement 110 kw / 1,968 ccm

Fuel type / Cylinder Diesel / 4

Gearbox / Number of gears Manual / 6

Type of drive Front drive

Type of vehicle Station wagon

Colour / colour code Kirschrot (H3T)

Doors / Seats 4 / 7

Upholstery type Cloth

Colour of upholstery Anthracite-Black



Vehicle details

Maintenance booklet / proof	digital evidence / incomplete	Next maintenance in	21,100 km
Last service on / at	01/2026 at 107,004 km		
Key is / should be	2 / 2	FZG documents	ZB#2 (B) was available (copy), ZB#1 (S) was not available.
		Letter No.	GC254967
Previous damage / Accident	Detectable	Repainting	Detectable
Inspection conditions	sufficient	Lifting equipment / pit	No
Test drive	Not performed	Engine function test	Performed
Manufacturer key number/ type code number	0603 / BUL 06513		
Emission standard	EURO6;WLTP;AP;PI/CI; M, N1 I	fine dust sticker	
Permitted total weight	3,000 kg	Empty weight	

Tyres

Mounted tyres

#	Tyre size	Type of tyre	Manufacturer	Tread depth
1)	215/65 R16 106T	Summer tyres on Steel rim with wheel cover	Bridgestone	5mm / 5mm
2)	215/65 R16 109T	Summer tyres on Steel rim with wheel cover	Hankook	9mm / 9mm

Additional tyres

#	Tyre size	Type of tyre	Manufacturer	Tread depth
1)	215/65 R16 109R	Winter tyres on Light alloy	Pirelli	6mm / 6mm
2)	215/65 R16 109R	Winter tyres on Light alloy	Pirelli	7mm / 7mm

Legend: Tread depth information for the left tire is listed first, for the right tire it is listed second on the axle in the direction of travel.



Equipment

Standard equipment

- Storage compartments and boxes (glove compartment with lockable flap)
- Airbag: Side and head airbags for driver and front passenger
- Exterior mirrors, left and right convex
- Hill Start Assist
- third brake light
- Electronic Stability Program (including ABS, ASR, EDS, Hill Start Assist, Brake Assist)
- Window in passenger/cargo compartment: rear left window, fixed
- Windows: Laminated glass front pane in heat-insulating glazing
- Total weight: Permissible total weight 3000 kg
- Transmission: 6-speed transmission
- Rear window with heat-insulating glazing, heated, and rear window wiper/washer system
- Interior lighting with LED technology in the cargo/passenger compartment
- Child safety lock, electrically operated
- Air conditioning in the driver's cab with electronic control (2nd heating in the passenger compartment with passenger compartment ventilation)
- Paint finish: Solid
- Multi-collision brake
- Non-smoking version (12V socket and cup holder in the dashboard)
- Particulate filter: Diesel particulate filter (incl. SCR and AdBlue tank)
- Radio: App-Connect
- Wheels/Tires: 215/65 R 16 C 106/104 T, optimized for low rolling resistance
- Wheels/Tire Accessories: Wheel covers for 16" wheels
- Keys for locking system: 2 remote control flip keys
- Crosswind assist
- Electromechanical power steering (speed-dependent control, steering column height and length adjustable)
- Seats 1st row: Comfort seat on the left, with lumbar support, in the 1st row
- Seats in the 3rd row: 3-seater bench with reclining function and storage compartment, sliding, in the 3rd row.
- Seat configuration - 5. Armrests: Armrests for both seats in the driver's cab
- Power outlets: 12-volt socket(s)
- Bumpers in body color
- Telephone: Mobile phone interface
- Table: Camping table for indoor and outdoor use
- First aid kit, warning triangle and high-visibility vest
- Electronic immobilizer
- Central locking with remote control and interior operation
- Additional heater
- Airbag for driver and front passenger (with front passenger airbag deactivation - seat belt tensioners for the outer seats)
- Electrically adjustable and heated exterior mirrors
- Exterior mirror housings and door handles in black
- Floor coverings: Plastic covering in the passenger compartment
- Chassis: 16" chassis with 16" brake system
- Chassis: Suspension and damping, standard
- Window in passenger/cargo compartment: rear right window, fixed
- Electric windows, front
- Fresh air system with multi-stage fresh air blower (recirculation flap, center vents and defroster nozzles)
- Halogen dual headlights-H7
- Tailgate with window cutout
- Tailgate closing without interior unlocking function
- Instrument cluster (km/h) (displays for speed, total/trip distance, engine speed, fuel level and time)
- ISOFIX child seat anchorage
- Headrests: Whiplash headrests, height-adjustable at the front, height- and tilt-adjustable at the rear.
- Fuel tank with a 70-liter tank capacity
- Headlight range control
- Multimedia systems: 2 USB interfaces (Type C) in the dashboard
- eCall emergency call system
- Upholstery: Seat covers in fabric, design "Quadratic"
- Radio "Composition Color" with 6.5" touch display
- Radio: Digital radio reception (DAB+)
- Wheels/Tires: Tire pressure monitoring system
- Wheels/Tires: Steel wheels 6.5 J x 16 in 20-hole design
- Sliding door in the passenger/cargo compartment: sliding door on the right
- Side indicator lights
- Seat belts: Three-point automatic seat belts (height-adjustable on the outer seats in the driver's cab)
- Seats 1st row: Comfort seat on the right, with lumbar support, in the 1st row
- Seats: Lumbar support manually adjustable, left and right
- Seat configuration - 3. Seat settings: Height adjustment for left and right single seat in the driver's cab
- Start-stop system
- Power outlets: 2 12-volt sockets in the dashboard
- Daytime running lights (continuously switched on while driving)
- Inside step, in the driver's cab and cargo area
- Lashing rings for securing cargo on reinforced flooring
- Green thermal insulation glazing
- Accessories: On-board tools
- Approval with up to 7 seats



Extra equipment

- Rigid towbar (including trailer stabilization)
- Braking systems: Electronic Stability Program, ABS, ASR (with deactivation button), EDS (Hill Start Assist, Brake Assist)
- Windows: Sliding window at the front and fixed window at the rear, in the cargo/passenger compartment, on the right
- Steering wheel: Multifunction leather steering wheel (3 spokes)
- Multifunction display "Plus" with black and white display and fatigue detection
- Seats in the 2nd row: 2 swivel seats with armrests, adjustable, in the 2nd row.
- Exterior mirrors, electrically adjustable, heated and folding (including folding function via vehicle key)
- Windows: Sliding window at the front and fixed window at the rear, in the cargo/passenger compartment, left
- Cruise control system including speed limiter
- Air conditioning in the driver's cab with electronic control (2nd evaporator and 2nd heater in the passenger/cargo area with ventilation)
- ParkPilot in the front and rear areas
- Wheels: Tire Mobility Set
- Sunshades on the side windows in the passenger compartment

Brief expert findings

Documents submitted	At the time of the inspection, the vehicle registration certificate Part 2 (title) was available, but the vehicle registration certificate Part 1 (document) was not. (Copy)
VIN comparison	The vehicle identification number (VIN) was read from the vehicle and its conformity with the submitted documents was confirmed by the undersigned during the inspection.
Inspection	The inspection conditions were sufficient for the assessment of the vehicle. No lifting equipment or pit was available for inspecting the vehicle. Therefore, inspection of the vehicle's underside was only possible to a limited extent.
Test drive	No test drive/shunting maneuver was carried out during the inspection of the vehicle.
Engine function test	An engine test run was performed.

Value reducing factors

No.	Component group	Description
1	Misc.	Main inspection - No evidence - No deduction
2	Door - front right side	Door - dent(s) - Smooth repair work
3	Boot lid / rear door	Boot lid - dent(s) - Smooth repair work
4	Door - front right side	Door edge - Scratch(es) - Smart repair
5	Rear bumper	Rear bumper - Scratch(es) - Paint
6	Bonnet	Bonnet - Dent / paintcoat damage - Paint
7	Sliding door, right	Sliding door with glass panel - Dent / paintcoat damage - Paint
8	Side panel - rear left side	Side panel - Dent / paintcoat damage - Repair and paint
9	Roof	Roof (Verätzung) - Dent / paintcoat damage - repair according to calculation

Wear and tear

No.	Component group	Description
1	Wing mirror - right side	Cap - Scratch(es) - No deduction
2	Vehicle glazing	Windscreen - Stone chips - No deduction

The vehicle shows signs of wear and tear commensurate with its age and use.

Previous damages

No.	Previous damage	Extent of damage (Net)
1	Roof, Provided by user / customer, from 14 Aug 2025	1.273,94 €
2	Front, Side right, Provided by user / customer, from 3 Nov 2024	3.858,33 €



Paint coat thickness measurement

Bonnet 237 µm |

Order/Scope of Order

An order was placed to prepare a sales report for the described vehicle. This report includes the following:

- Description of key vehicle information
- Documentation of equipment features
(Delivery by third-party service providers)
- Documentation of damage, defects, missing parts
- Documentation of prior damage, unrepaired prior damage, repainting
- A brief visual or functional inspection of the equipment details, if possible.
(Functional testing of driver assistance systems is not included in the scope of services!)
- a photographic documentation of the vehicle

Basis for the order

This product is based on the guidelines for vehicle returns and valuations published by Alphabet Fleet GmbH. The expert makes the specific findings in each individual case objectively, within the framework of the prescribed standards, based on their own expertise.

The vehicle inspection takes place in a fully assembled, unassembled state.

Damage or defects that can only be detected during disassembly/diagnostic work or through further investigation remain within the realm of prognostic risk. An increased risk exists due to concealed defects caused by fraudulent misrepresentation and which were not identifiable by the expert.

Damage or defects resulting from normal use or wear and tear of the vehicle will be accepted in accordance with the applicable standard.

There was no explicit identification or monetary consideration of the expected features within the product.

Features which, in their nature and extent, slightly exceed normal use but do not constitute unacceptable damage, will be documented and indicated as signs of wear, if applicable.

Damage or defects that, according to the applicable standard, can no longer be attributed to normal use or wear and tear are listed under "Value Reducing Factors" in the product description.

Depending on the product specification, a monetary ID can be provided. If this takes place, the costs can be 100% or pro rata depending on the vehicle's age and mileage.

Previous damages

According to available information previous damages were repaired at the vehicle. Traces of repairs, which allow conclusions about the area of repair, were not recognizable during the inspection.



Figure 1: Diagonal front (left)



Figure 2: Diagonal front (right)



Figure 3: Diagonal rear (left)



Figure 4: Diagonal rear (right)



Figure 5: Interior - front



Figure 6: Interior - rear



Figure 7: Instrument cluster



Figure 8: Instrument panel



Figure 9: Interior 360° view



Figure 10: Cargo area



Figure 11: VIN



Figure 12: Mounted tyres

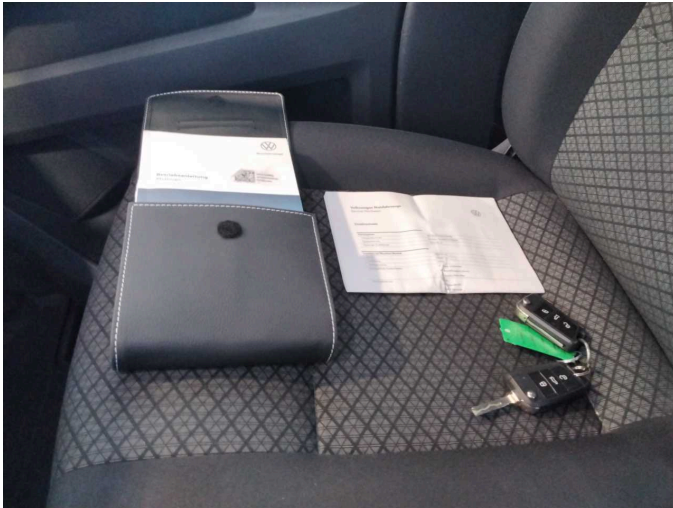

Figure 13: Documents

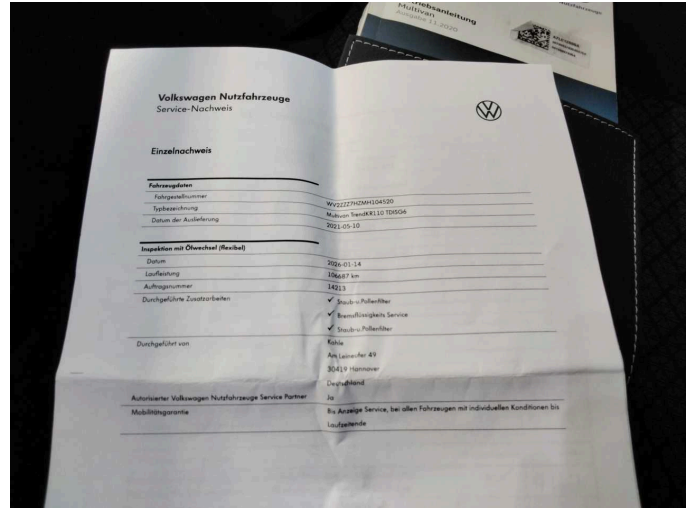

Figure 14: Documents



Figure 15: Additional tyres

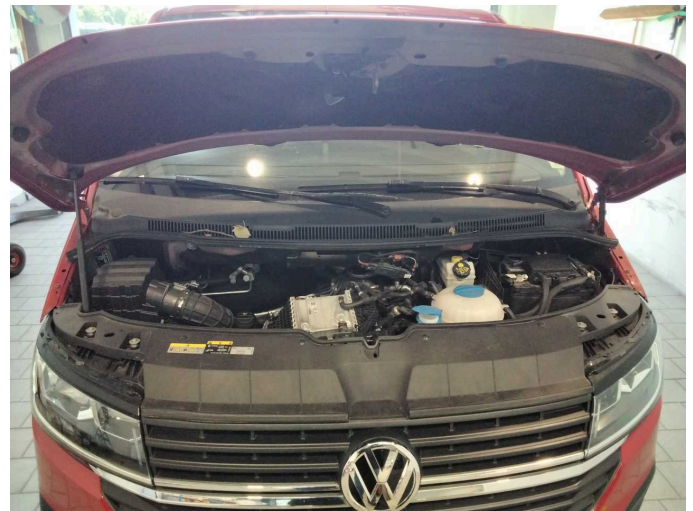

Figure 16: Misc.



Figure 17: Misc.

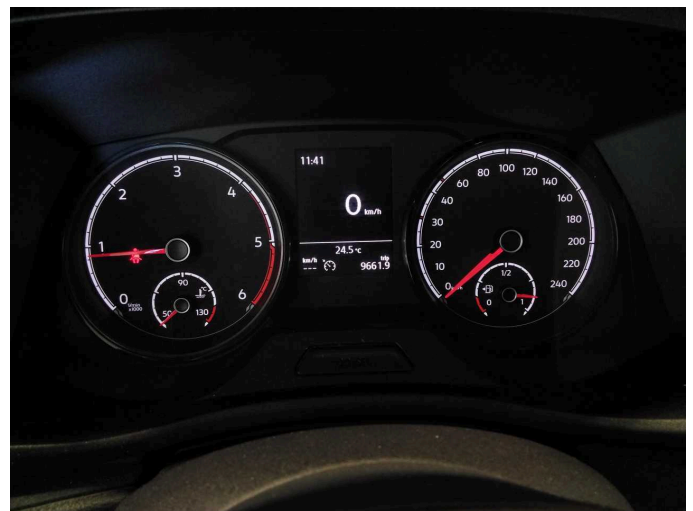

Figure 18: Misc.



Figure 19: Misc.



Figure 20: Misc.



Figure 21: Misc.



Figure 22: Misc.



Figure 23: Misc.



Figure 24: Misc.



Figure 25: Misc.



Figure 26: Misc.



Figure 27: Misc.



Figure 28: Misc.

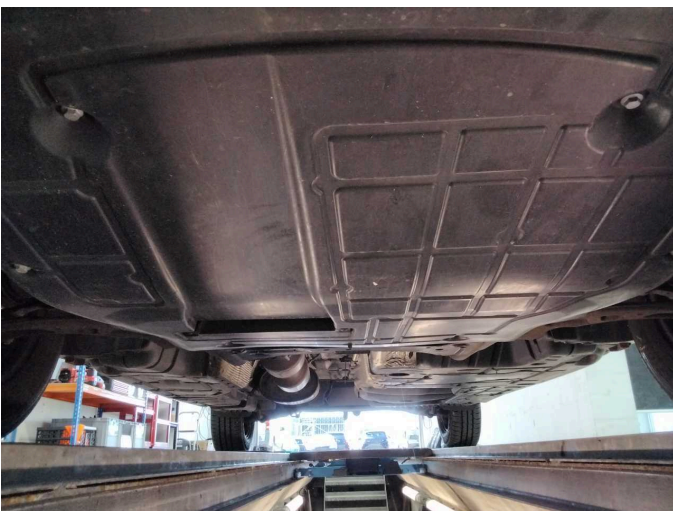

Figure 29: Misc.

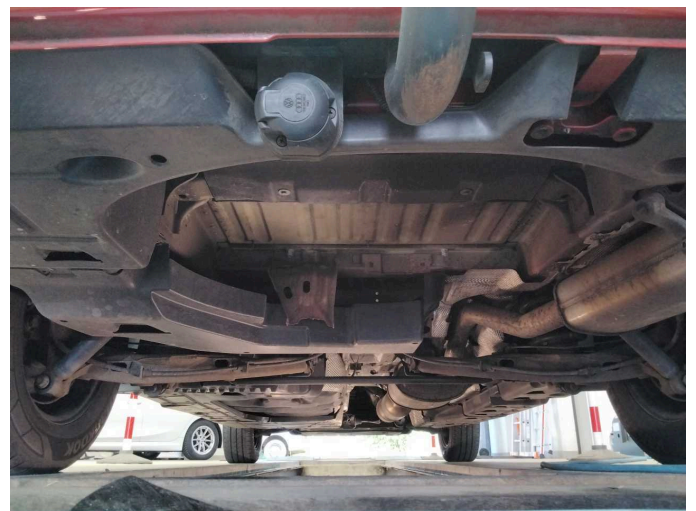

Figure 30: Misc.



Damage 2: Door - front right side: Door - dent(s) - Smooth repair work



Damage 2: Door - front right side: Door - dent(s) - Smooth repair work



Damage 3: Boot lid / rear door: Boot lid - dent(s) - Smooth repair work

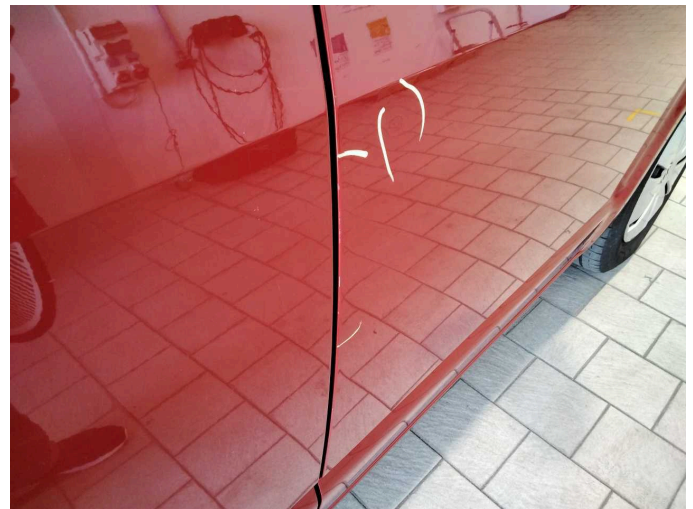

Damage 4: Door - front right side: Door edge - Scratch(es) - Smart repair

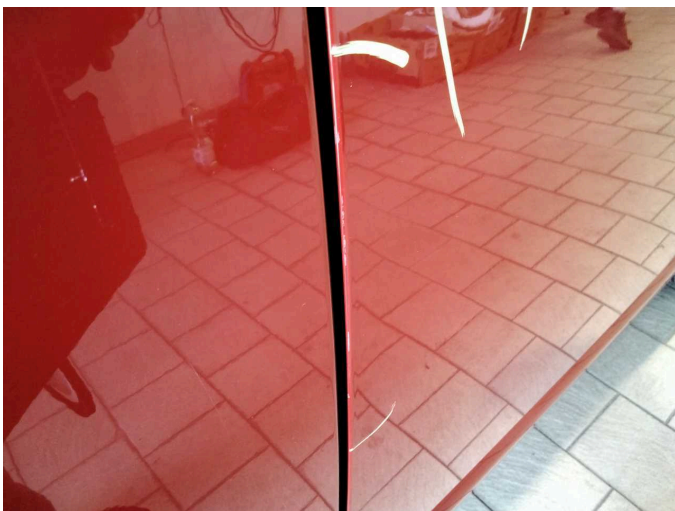

Damage 4: Door - front right side: Door edge - Scratch(es) - Smart repair

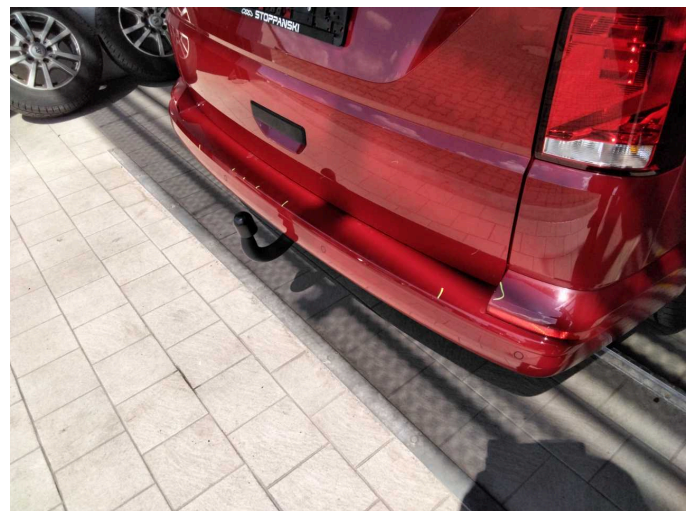

Damage 5: Rear bumper: Rear bumper - Scratch(es) - Paint



Damage 5: Rear bumper: Rear bumper - Scratch(es) - Paint



Damage 5: Rear bumper: Rear bumper - Scratch(es) - Paint



Damage 5: Rear bumper: Rear bumper - Scratch(es) - Paint



Damage 5: Rear bumper: Rear bumper - Scratch(es) - Paint



Damage 5: Rear bumper: Rear bumper - Scratch(es) - Paint



Damage 5: Rear bumper: Rear bumper - Scratch(es) - Paint



Damage 6: Bonnet: Bonnet - Dent / paintcoat damage - Paint

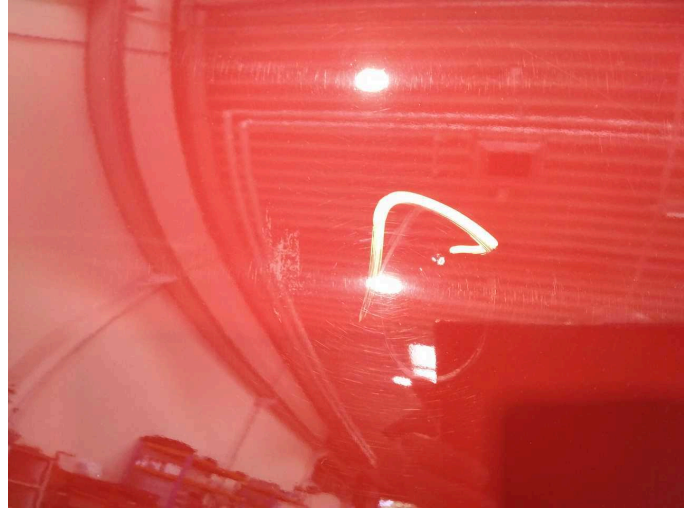

Damage 6: Bonnet: Bonnet - Dent / paintcoat damage - Paint

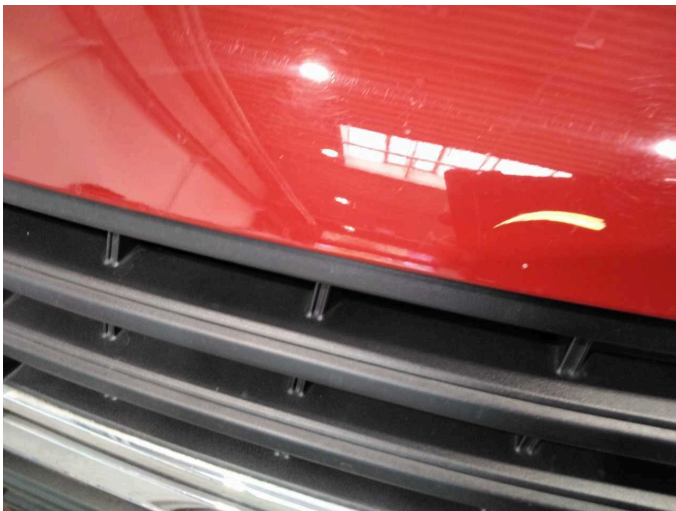

Damage 6: Bonnet: Bonnet - Dent / paintcoat damage - Paint



Damage 6: Bonnet: Bonnet - Dent / paintcoat damage - Paint

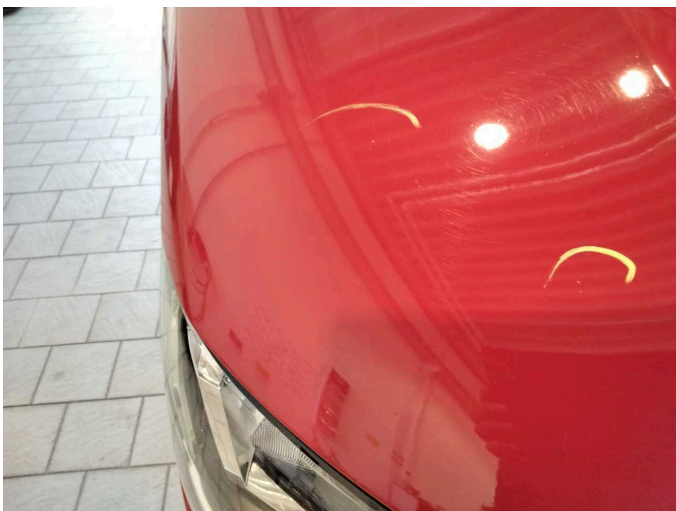

Damage 6: Bonnet: Bonnet - Dent / paintcoat damage - Paint



Damage 6: Bonnet: Bonnet - Dent / paintcoat damage - Paint

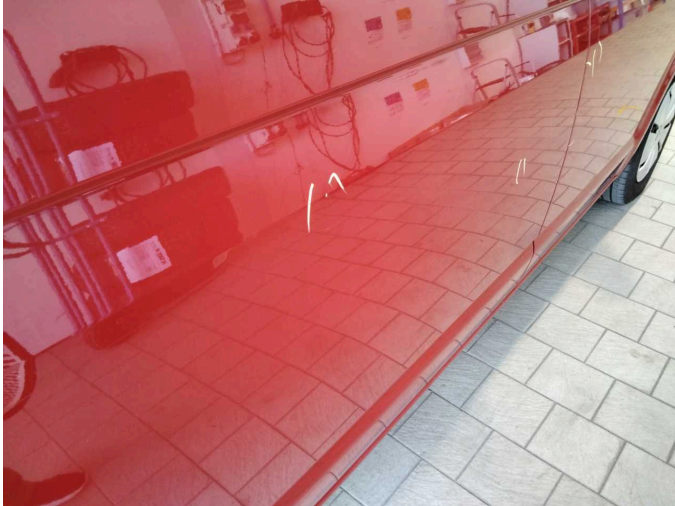

Damage 7: Sliding door, right: Sliding door with glass panel - Dent / paintcoat damage - Paint



Damage 7: Sliding door, right: Sliding door with glass panel - Dent / paintcoat damage - Paint

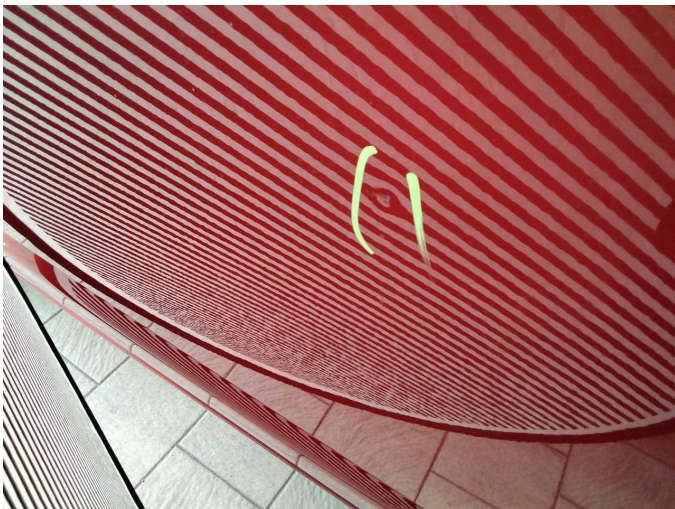

Damage 7: Sliding door, right: Sliding door with glass panel - Dent / paintcoat damage - Paint



Damage 7: Sliding door, right: Sliding door with glass panel - Dent / paintcoat damage - Paint

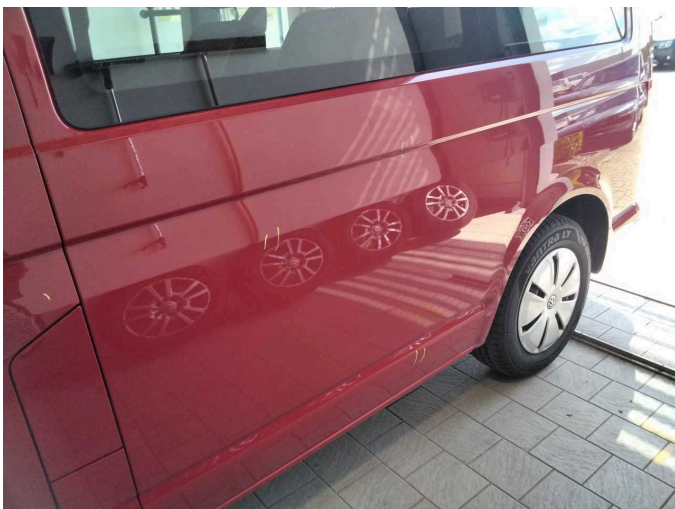

Damage 8: Side panel - rear left side: Side panel - Dent / paintcoat damage - Repair and paint



Damage 8: Side panel - rear left side: Side panel - Dent / paintcoat damage - Repair and paint



Damage 8: Side panel - rear left side: Side panel - Dent / paintcoat damage - Repair and paint



Damage 8: Side panel - rear left side: Side panel - Dent / paintcoat damage - Repair and paint



Damage 9: Roof: Roof (Verätzung) - Dent / paintcoat damage - repair according to calculation

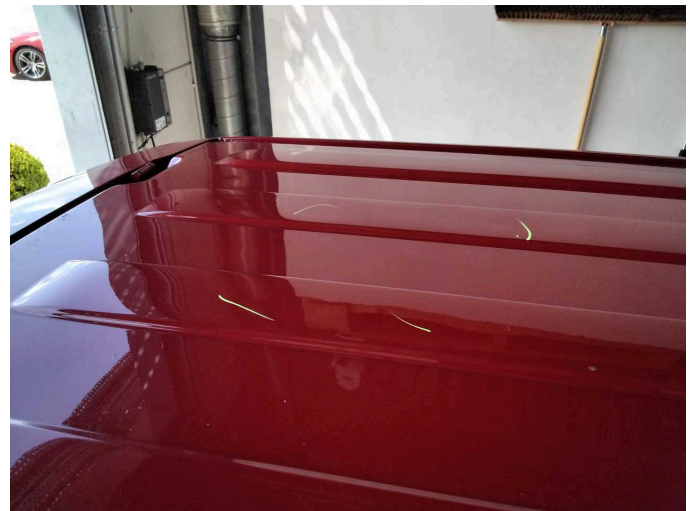

Damage 9: Roof: Roof (Verätzung) - Dent / paintcoat damage - repair according to calculation



Damage 9: Roof: Roof (Verätzung) - Dent / paintcoat damage - repair according to calculation



Damage 9: Roof: Roof (Verätzung) - Dent / paintcoat damage - repair according to calculation



Damage 9: Roof: Roof (Verätzung) - Dent / paintcoat damage - repair according to calculation



Damage 9: Roof: Roof (Verätzung) - Dent / paintcoat damage - repair according to calculation

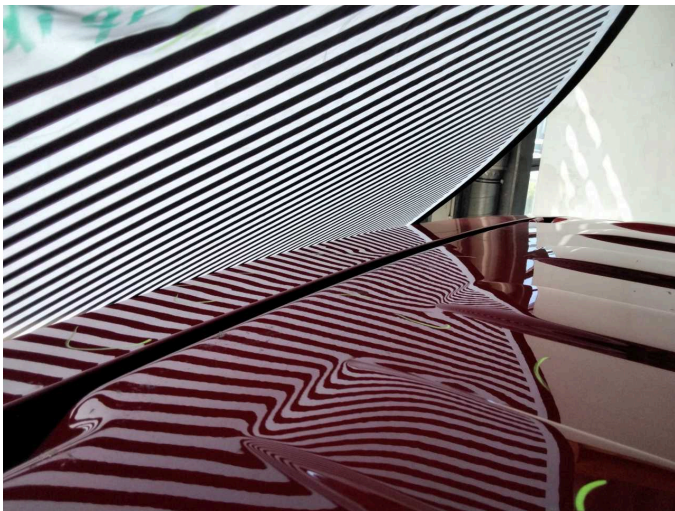

Damage 9: Roof: Roof (Verätzung) - Dent / paintcoat damage - repair according to calculation



Damage 9: Roof: Roof (Verätzung) - Dent / paintcoat damage - repair according to calculation



Wear and tear 1: Wing mirror - right side: Cap - Scratch(es) - No deduction



Wear and tear 1: Wing mirror - right side: Cap - Scratch(es) - No deduction



Wear and tear 2: Vehicle glazing: Windscreen - Stone chips - No deduction



Bonnet: 237 µm



Bonnet: 237 µm