



# Assessment

- Vehicle Inspection Report -

Number: 10661069  
From: 22.05.2026

## » Overview

**Order number:** 1002465334  
**Order completed:** 22.05.2026 09:17  
**Report number:** 10661069  
**VIN:** WVVZZZE15R8003400



Front Left 3/4



Rear Right 3/4



Mileage



# Assessment

- Vehicle Inspection Report -

Number: 10661069  
From: 22.05.2026

## » Vehicle Data

<b>Vehicle category:</b>	Passenger Car
<b>Vehicle type:</b>	Limousine
<b>Make:</b>	Volkswagen
<b>Model:</b>	ID 3
<b>Manufacturers and type code:</b>	0603 / CKV
<b>Date of first registration:</b>	15.05.2024
<b>Mileage:</b>	20,101 km
<b>Proof of mileage:</b>	ReadOff
<b>Exterior colour:</b>	Mondsteingrau
<b>Roof colour:</b>	Schwarz
<b>Propulsion:</b>	Back
<b>Fuel:</b>	Electric
<b>Engine size (cc):</b>	
<b>Performance:</b>	150 kW (205 PS)
<b>Length:</b>	
<b>Height:</b>	
<b>Width:</b>	
<b>Permitted total weight:</b>	
<b>Wheelbase:</b>	
<b>Number of powered axles:</b>	2
<b>Cylinders:</b>	
<b>Euronorm:</b>	
<b>Number of doors:</b>	4
<b>Number of seats:</b>	5
<b>Gearbox:</b>	Automatic 1-speed
<b>Upholstery type:</b>	Lining fabrics
<b>Interior colour:</b>	Grau Melange - Soul-Schwarz/Soul-Schwarz/Schwarz/Soul-Schwarz
<b>Number of keys:</b>	2

## » Documents & Maintenance

<b>Statutory inspection date:</b>	
<b>Registration certificate available:</b>	Yes
<b>Registration certificate received:</b>	Yes
<b>License plate:</b>	Both
<b>Maintenance book:</b>	Digital
<b>Maintenance:</b>	Not completed
<b>Maintenance last date:</b>	
<b>Maintenance last mileage:</b>	
<b>Remainder until next maintenance:</b>	0 Day(s)



# Assessment

- Vehicle Inspection Report -

Number: 10661069  
From: 22.05.2026

10-color ambient lighting	Electromechanical speed-sensitive power steering
11 kW AC charging power (alternating current)	Electronic engine sound
12 V outlet in luggage compartment	Electronic immobilizer
2 USB-C ports in the front, 2 USB-C charging sockets on the center console in rear, charging capacity up to 45 W	Elimination of nameplate for engine designation on luggage compartment lid
3 rear seats, asymmetric split folding rear seat backrest, w/ center armrest, load-through hatch, 2 beverage holders	Emergency call service, 10-year contract duration as of initial delivery, condition: mob. phone network available
3-point seat belts in front with seat belt pretensioners	E-mobility bonus
4+1 speakers	Equipment options subset for Germany
Air conditioning system Climatronic with enhanced air filter with activated carbon and stationary air conditioning	Exterior mirror housings
App-Connect Wireless for Apple CarPlay and Android Auto	Exterior mirrors, power-adjustable, folding and heated, w/ front passenger exterior mirror lowering function
Armrest for front seats	Exterior mirrors: aspherical on driver side, convex on front passenger side
Auto. Emergency Braking Front Assist with Pedestrian and Cyclist Monitoring	First aid kit, warning triangle and safety vest
Auto-dimming interior rearview mirror	Front seats with height adjustment
Automatically-heated washer nozzles in front	Front stabilizer bar
Battery 320 A (49 Ah)	Gear ratio 11.530
Campaign bonus	Green heat-insulating glass windows on sides and in rear
Car2X	Hatchback
CCS vehicle inlet	High-beam control Light Assist
Cell module A	High-voltage battery 62 kWh (gross)
Center console with illuminated storage compartment with sliding cover, 2 beverage holders	Illuminated vanity mirrors in sun visors
Central control unit	Inserts of front seats and outer rear seats in fabric
Charging cable mode 3 type 2, 16 A	ISOFIX anchors for child seats on outer rear bench seats and on front passenger seat, compatible for i-Size
Cruise control system; preparation for subsequent activation: Adaptive Cruise Control ACC	Keyless Start without SAFELOCK
Curtain airbags in front and rear, side airbags in front, center airbag	Laminated safety glass windshield, heat- and sound-insulating
DC-DC converter 3.0 kW	Lane keeping system Lane Assist
Digital radio reception DAB+	LED headlamps with automatic headlight control
Disc brakes in front	LED rear combination lamps
Diversity antenna for FM reception	Left-hand drive
Door and side trim panel in foam film and woven fabric	Luggage compartment floor
Dresden manufacturing sequence	Manual in German (Germany)
Driver alert system	Maximum DC charging power (direct current) depending on the high-voltage battery pack
Driver and front passenger airbag with front passenger airbag deactivation	Mobile phone interface
Driving Mode Selection	Multi-function steering wheel with touch control
Driving on the right	No special edition
Drum brakes in rear	No special purpose vehicle, standard equipment
Dynamic Road Sign Display	Oncoming vehicle braking when turning and swerve support
Electric auxiliary air heater	Operating permit, alteration
Electric motor unit 0EH.A	Park Distance Control - warning signals for obstacles in the front and rear
Electric motor, system output 150 kW base motor is N06/N07/TB7	Part set without country-specific prescriptive standard
	Pedals in stainless steel, with play and pause symbols



# Assessment

Number: 10661069  
From: 22.05.2026

- Vehicle Inspection Report -

Platform group class 1	With special requirements on the steering column lock
Prep. for We Connect (Plus)/VW Connect (Plus); ability for online updates (except for special modifications)	Without additional tires
Preparation for subsequent activation: Navigation feature "Discover Pro"	Without auxiliary heater/parking heater
Pro	Without camera systems/accident sensors
Radio "Ready 2 Discover Max"	Without charging cable
Rear axle weight, standard	Without decorative films/emblems
Rear shock absorption, basic version 1	Without extended safety system
Rear stabilizer bar	Without exterior ambient lighting
Rear-wheel drive	Without Fast Lane model
Refrigerant R1234yf	Without floor mats
Regional code " ECE " for radio	Without front cross traffic assist
Roof trim strip and air intake and sill in contrasting colors	Without head-up display
Service indicator 2 years (fix) without km, electric vehicle	Without lane change assist
Shock absorption in front	Without locking and starting systems
Single-tone horn	Without lumbar support in seat backrests
Software network, version 12	Without parking assistance/garage parking assist
Special identification label for EC for M1 passenger vehicles	Without preparation for VTS (vehicle tracking system)
Standard bumpers	Without seat heater
Standard climatic zones	Without special body measures
Standard curb weight range	Without specific emission standard
Standard dashboard	Without surface protection, with additional transport protection measures
Standard roof	Without trailer hitch
Standard wheel bolts	Without UN-ECE cybersecurity & software update
Steel wheels 7.5J x 18	
Surround lighting with welcome light	
Suspension range 02 installation control only, no requirement forecast	
Tailgate/trunk lid unlocking from outside	
Tire Pressure Monitoring System	
Tires 215/55 R18	
Tool kit and Tire Mobility Set: 12-volt compressor and tire sealant	
Torque 310 Nm Base motor is N06/N07/N10/T3U	
Transmission for electric drive (1-speed)	
Type approval country Germany	
UWB-capable country and carrier frequency, 433.92 to 434.42 MHz	
Vehicle class differentiation -10A-	
Vehicles with special upgrade measures	
Voice control	
Warning signal and warning light for front and rear seat belts not fastened	
Weight range 5 installation control only, no requirement forecast	
Wheel trims	
Windshield wiper intermittent control	



# Assessment

- Vehicle Inspection Report -

Number: 10661069  
From: 22.05.2026

## » Tyres

### MOUNTED TYRES

Make	Location	Position	Type	Rim	Dimensions	Profile depth
Goodyear	Front	Left	All season	Steel	215/55 R 18 95 T	7.0 mm
Goodyear	Front	Right	All season	Steel	215/55 R 18 95 T	6.0 mm
Goodyear	Rear	Left	All season	Steel	215/55 R 18 95 T	6.0 mm
Goodyear	Rear	Right	All season	Steel	215/55 R 18 95 T	6.0 mm

**Permitted:** Yes**Roadworthy:** Yes

### SPARE/EMERGENCY TYRE & ACCESSORIES

**Toolkit present:** Yes**Repair kit present:** Yes**Repair kit expiration date:** 03.2028**Compressor present:** Yes



# Assessment

- Vehicle Inspection Report -

Number: 10661069  
From: 22.05.2026

## » Devaluation Factors

Nr	Location	Damage type	Repair type
1	Bumper R	Deformed / Strained	Replace and paint
2	Preparationtime plastic painting	Paint preparation	Execute
3	Service	Maintenance	Execute
4	Roof pillar R	Scratch(es)	Replace and paint
5	Roof pillar R	Scratch(es)	Touch up

## » Usage Damages

The vehicle shows signs of wear consistent with its age, mileage and purpose.



# Assessment

- Vehicle Inspection Report -

Number: 10661069  
From: 22.05.2026

## » Commercial devaluation

<b>Known previous damages:</b>	No
<b>Previous damages detectable:</b>	No
<b>Repainting present:</b>	No
<b>Paint thickness measurement performed:</b>	Yes - no abnormalities/deviations

### PAINTTHICKNESS MEASUREMENT RESULTS

The measured values were in the usual range.

At least 3 measurements were carried out per component.



# Assessment

Number: 10661069  
From: 22.05.2026

- Vehicle Inspection Report -

## » Notes On The Assessment

**Details of the assignment and the scope of the assessment:**

The order was placed to prepare a condition report on the described vehicle.

The vehicle condition assessment was carried out in accordance with the order on the basis of the standards for vehicle assessments specified by the client. The expert makes the findings in the individual case on the basis of his own expertise and at his own expert discretion.

**Vehicle identification:**

WVWZZZE15R8003400

VIN checked and matches documentation

**Vehicle condition:**

Dirty

**Inspection condition:**

Sufficient, Wet

**Lifting platform/lifting equipment used:**

Yes

**Testdrive carried out:**

No

**Engine test carried out:**

Yes



# Assessment

- Vehicle Inspection Report -

Number: 10661069  
From: 22.05.2026

## » Remarks

This copy was generated electronically. It is valid without an original signature.



# Assessment

- Vehicle Inspection Report -

Number: 10661069  
From: 22.05.2026

## » Commercial Pictures



Front Left 3/4



Front Right 3/4



Rear Left 3/4



Rear Right 3/4



Mileage

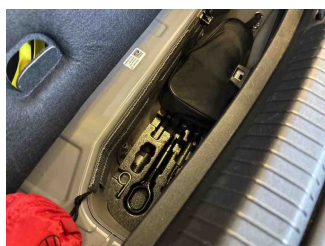

Tools

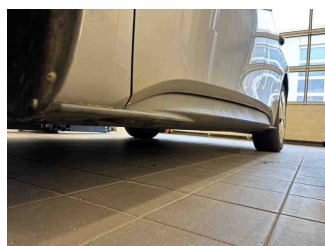

Sill outer L



Sill outer R



Chassis nr



Wheel FL



Wheel FR

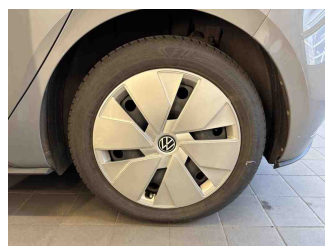

Wheel RL

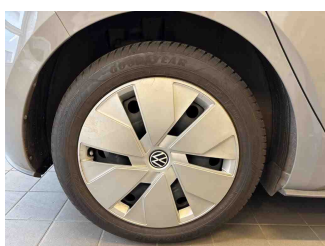

Wheel RR



Central console

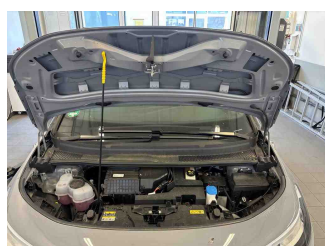

Engine compartment

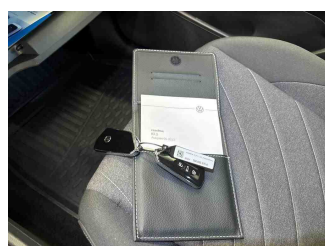

Documents

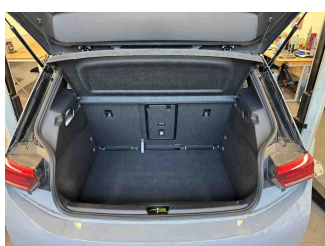

Interior arrangement

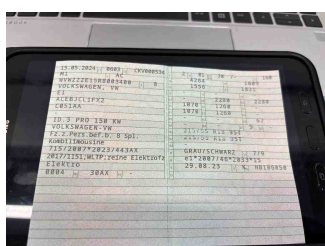

Registration Certificate

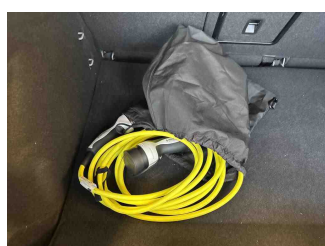

Charging cable (normal)

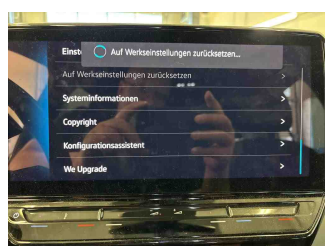

History Maintenance



# Assessment

- Vehicle Inspection Report -

Number: 10661069  
From: 22.05.2026

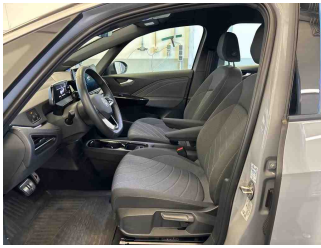

Interior - front

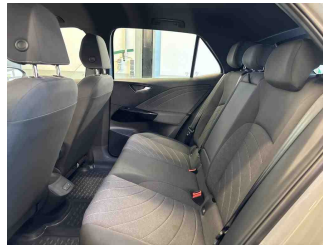

Interior - rear



Tirefit expiration date

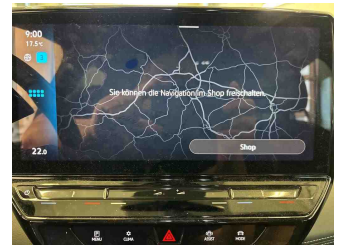

GPS/Radio



# Assessment

- Vehicle Inspection Report -

Number: 10661069  
From: 22.05.2026

## » Devaluation Damages

### DEVALUATION FACTORS

1 - Bumper R - Deformed / Strained - Replace and paint

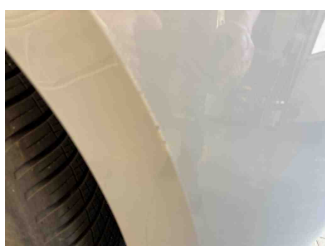
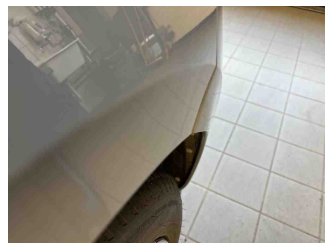
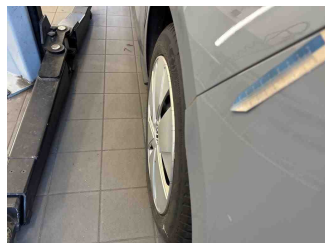
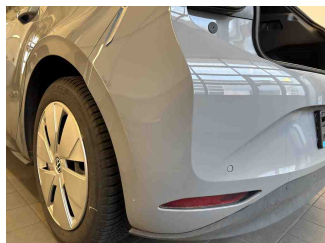
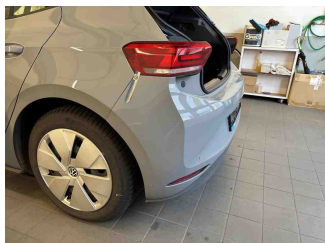

2 - Preparationtime plastic painting - Paint preparation - Execute

3 - Service - Maintenance - Execute

4 - Roof pillar R - Scratch(es) - Replace and paint

Comment	Zierleiste.
---------	-------------

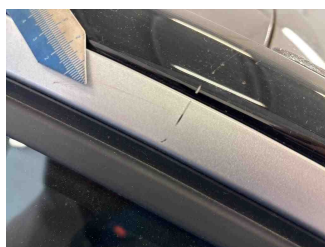
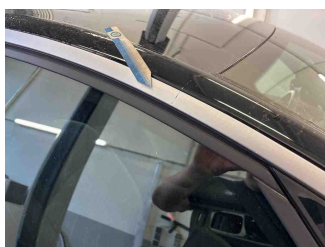

5 - Roof pillar R - Scratch(es) - Touch up

