

Expertise

Protocol number: 45607472
Order No. / Reference: 26424408
Inspection date: 22 May 2026

Manufacturer: Ford

Model: Kuga 2.0 EcoBlue 4x4 Aut. TITANIUM X

VIN: WF0FXXWPMFNS84600



Vehicle details

Manufacturer / Type / Model / Equipment

Ford Kuga 2.0 EcoBlue 4x4 Aut. TITANIUM X

| | |
|---|-------------------|
| Vehicle Identification number | WF0FXXWPMFNS84600 |
| Mileage (Read) | 124,484 km |
| First registration | 25 Apr 2022 |
| Number of holders | 1 |
| Next periodical technical inspection (Report on hand) | 04/2027 |

| | |
|------------------------------------|--------------------|
| Power / Engine displacement | 140 kw / 1,995 ccm |
|------------------------------------|--------------------|

| | |
|-----------------------------|------------|
| Fuel type / Cylinder | Diesel / 4 |
|-----------------------------|------------|

| | |
|----------------------------------|---------------|
| Gearbox / Number of gears | Automatic / 8 |
|----------------------------------|---------------|

| | |
|----------------------|-----------------|
| Type of drive | All-wheel drive |
|----------------------|-----------------|

| | |
|------------------------|-----|
| Type of vehicle | SUV |
|------------------------|-----|

| | |
|-----------------------------|-------------|
| Colour / colour code | Blazer-Blau |
|-----------------------------|-------------|

| | |
|----------------------|-------|
| Doors / Seats | 5 / 5 |
|----------------------|-------|

| | |
|------------------------|--------------------------------|
| Upholstery type | Cloth / leather combination |
|------------------------|--------------------------------|

| | |
|-----------------------------|------------------|
| Colour of upholstery | Anthracite-Black |
|-----------------------------|------------------|



| Vehicle details | | | |
|--|------------------------------|--------------------------------|--|
| Maintenance booklet / proof | digital proof / complete | Next maintenance in | 86 % |
| Last service on / at | 03/2026 at 120,140 km | | |
| Key is / should be | 2 / 2 | FZG documents | ZB#2 (B) was available (copy), ZB#1 (S) was not available. |
| | | Letter No. | GK788907 |
| Previous damage / Accident | None detectable | Repainting | None detectable |
| Inspection conditions | sufficient | Lifting equipment / pit | yes |
| Test drive | Not performed | Engine function test | Performed |
| Manufacturer key number/ type code number | 8566 / BTH 00137 | | |
| Emission standard | EURO6;WLTP;AP;PI/CI; M, N1 I | fine dust sticker | |
| Permitted total weight | 2,245 kg | Empty weight | |

Tyres

| Mounted tyres | | | | |
|---------------|-----------------|-----------------------------|--------------|-------------|
| # | Tyre size | Type of tyre | Manufacturer | Tread depth |
| 1) | 225/65 R17 102H | Summer tyres on Light alloy | Goodyear | 4mm / 4mm |
| 2) | 225/65 R17 102H | Summer tyres on Light alloy | Goodyear | 4mm / 4mm |

| Replacement | | | | |
|-------------|-----------|-------------------------|--------------|-------------|
| Typ | Tyre size | Type of tyre | Manufacturer | Tread depth |
| | Tirefit | Expiration date 03/2026 | | |

Legend: Tread depth information for the left tire is listed first, for the right tire it is listed second on the axle in the direction of travel.



Equipment

Standard equipment

- All-wheel drive
- Anti-lock braking system
- Passenger airbag deactivation
- Tires: Tire repair kit
- Chrome decorative trim around the side windows
- Roof rails, silver-colored
- Diesel particulate filter
- Dual exhaust system
- Electronic Stability Program (ESP)
- Lane keeping assist including lane keeping assist
- Electric parking brake with auto hold function
- Ford EcoCoach
- FordPass Connect
- Luggage compartment lighting
- Transmission: 8-speed automatic
- Electric tailgate, sensor-controlled (opens and closes via foot movement)
- Interior mirror, automatically dimming
- ISOFIX mounts including top tether attachment points on the outer seats of the 2nd row.
- Paint finish: Solid
- Steering wheel: Steering wheel, 3-spoke design, in Sensico synthetic leather
- Front center console with integrated armrest
- Navigation system: Ford navigation system including Ford SYNC 3
- Front and rear parking pilot system
- Post-Collision Assist
- Pre-Collision Assist
- Tire Pressure Monitoring System (TPMS)
- Windscreen wipers with rain sensor
- Headlight assistant with day/night sensor
- Power steering
- Seats: Passenger seat, 8-way manually adjustable
- Seats: Map pockets on the driver's and front passenger's seat backrests
- Seats: Front sports seats with integrated headrests
- Sun visor on driver and passenger side
- Static LED headlights
- Carpet floor mats front and rear, velour
- Immobiliser
- Ambient lighting
- Electrically adjustable, heated and folding exterior mirrors
- Tires: 7 J x 17 alloy wheels (4) in 5x2-spoke design
- third brake light
- Fabric headliner
- Roof spoiler
- 12.3-inch digital instrument panel
- Tachometer
- Driving mode switch selective
- Electric windows front and rear
- Ford Easy Fuel
- Ford Power Start Function & Ford Key Free System
- Luggage compartment cover, roller blind, removable
- Cruise control
- Illuminated glove compartment
- Heated rear window
- rear window wiper
- Intelligent Protection System (IPS)
- Air conditioning with automatic temperature control
- Front and rear headrests (5) height adjustable
- LED taillights
- Steering column, adjustable in height and reach
- Rear center armrest with cup holder
- MyKey key system
- Emergency brake light, pulsating illumination of the brake lights during hard braking
- Upholstery: Premium Sensico upholstery in leather look/fabric
- Radio accessories: B&O Sound System
- Rear view camera
- Headlights with delayed shut-off
- Side windows from the 2nd row of seats and rear window, dark tinted.
- Seats: Driver's seat electrically adjustable, 10-way including electrically adjustable lumbar support
- Seats: Rear bench seat, sliding, with split-folding backrest
- Seats: Front seats, individually and variably heated
- Start-stop system
- Power outlet: 12-volt connection in the luggage compartment
- Central locking with remote control and remote luggage compartment release



Extra equipment

- Package: Driver Assistance Package (Automatic Transmission) (Intelligent Adaptive Cruise Control with Traffic Sign Recognition System - Traffic Jam Assist with Stop&Go Function and Lane Keeping Assist - Wrong-Way Driver Warning System - Evasive Steering Assist - Driver Drowsiness Detection - Pre-Collision Assist including Forward Collision Warning System with Cross Traffic Alert - Blind Spot Assist with Emergency Braking Function and Trailer Detection - Active Park Assist with Parking Assist and Semi-Autonomous Vehicle Steering - Front Camera with Split View - Door Edge Protectors - Intelligent Speed Limiter with Speed Limit Display)
- Paint finish: Solid color, special color
- Fuel-operated auxiliary heater (including remote control)
- Inductive charging station for mobile devices (The inductive charging station allows you to charge your compatible smartphone while driving without the hassle of connecting it to a cable. The charging station is located in the vehicle's center console and is only activated when it comes into contact with a compatible device. If you place a wallet or other items on the charging station, it remains inactive.)
- Package: Winter II (Heated windscreen - Heated leather steering wheel - Heated outer rear seats)
- Swiveling towbar (incl. ESP trailer stabilization)

Brief expert findings

| | |
|----------------------|--|
| Documents submitted | At the time of the inspection, the vehicle registration certificate Part 2 (title) was available, but the vehicle registration certificate Part 1 (document) was not. (Copy) |
| VIN comparison | The vehicle identification number (VIN) was read from the vehicle and its conformity with the submitted documents was confirmed by the undersigned during the inspection. |
| Inspection | The inspection conditions were sufficient for the assessment of the vehicle. Lifting equipment and/or a pit were available for examining the vehicle. |
| Test drive | No test drive/shunting maneuver was carried out during the inspection of the vehicle. |
| Engine function test | An engine test run was performed. |

Value reducing factors

| No. | Component group | Description |
|-----|------------------------|--|
| 1 | Equipment | Tirefit filler - Expired - Replace |
| 2 | Door - front left side | Door - Scratch(es) - Smart repair |
| 3 | Boot lid / rear door | Boot lid - Glued / labelled - De-glue / neutralise |
| 4 | Interior | Interior (Hundehaare) - Soiled - Conditioning |
| 5 | Engine | Engine cover - Damaged - Replace |
| 6 | Front bumper | Front bumper (Sandstrahleffekt + Spoiler erneuern) - Stone chips - Paint |
| 7 | Bonnet | Bonnet (Sandstrahleffekt + Dämmmatte erneuern) - Stone chips - Paint |

Wear and tear

| No. | Component group | Description |
|-----|------------------------------|---|
| 1 | Door - rear right side | Door - Stone chips - No deduction |
| 2 | Interior | Interior - Scratch(es) - No deduction |
| 3 | Side panel - rear right side | Sill - dent(s) - No deduction |
| 4 | Vehicle glazing | Windscreen - Stone chips - No deduction |
| 5 | Roof | Roof - Stone chips - No deduction |
| 6 | Side panel - rear left side | Side panel - dent(s) - No deduction |

The vehicle shows signs of wear and tear commensurate with its age and use.



Order/Scope of Order

An order was placed to prepare a sales report for the described vehicle. This report includes the following:

- Description of key vehicle information
- Documentation of equipment features
(Delivery by third-party service providers)
- Documentation of damage, defects, missing parts
- Documentation of prior damage, unrepaired prior damage, repainting
- A brief visual or functional inspection of the equipment details, if possible.
(Functional testing of driver assistance systems is not included in the scope of services!)
- a photographic documentation of the vehicle

Basis for the order

This product is based on the guidelines for vehicle returns and valuations published by Alphabet Fleet GmbH. The expert makes the specific findings in each individual case objectively, within the framework of the prescribed standards, based on their own expertise.

The vehicle inspection takes place in a fully assembled, unassembled state.

Damage or defects that can only be detected during disassembly/diagnostic work or through further investigation remain within the realm of prognostic risk. An increased risk exists due to concealed defects caused by fraudulent misrepresentation and which were not identifiable by the expert.

Damage or defects resulting from normal use or wear and tear of the vehicle will be accepted in accordance with the applicable standard.

There was no explicit identification or monetary consideration of the expected features within the product.

Features which, in their nature and extent, slightly exceed normal use but do not constitute unacceptable damage, will be documented and indicated as signs of wear, if applicable.

Damage or defects that, according to the applicable standard, can no longer be attributed to normal use or wear and tear are listed under "Value Reducing Factors" in the product description.

Depending on the product specification, a monetary ID can be provided. If this takes place, the costs can be 100% or pro rata depending on the vehicle's age and mileage.

Previous damages

No apparent prior damage that had been repaired could be found on the vehicle.



Figure 1: Diagonal front (left)



Figure 2: Diagonal front (right)



Figure 3: Diagonal rear (left)



Figure 4: Diagonal rear (right)

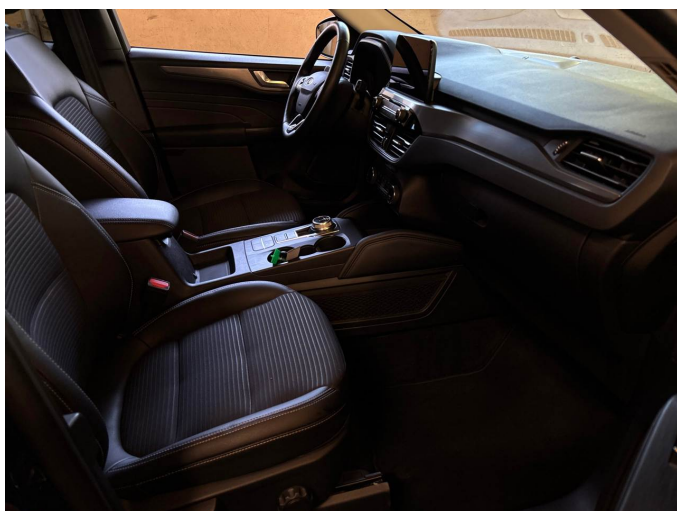

Figure 5: Interior - front

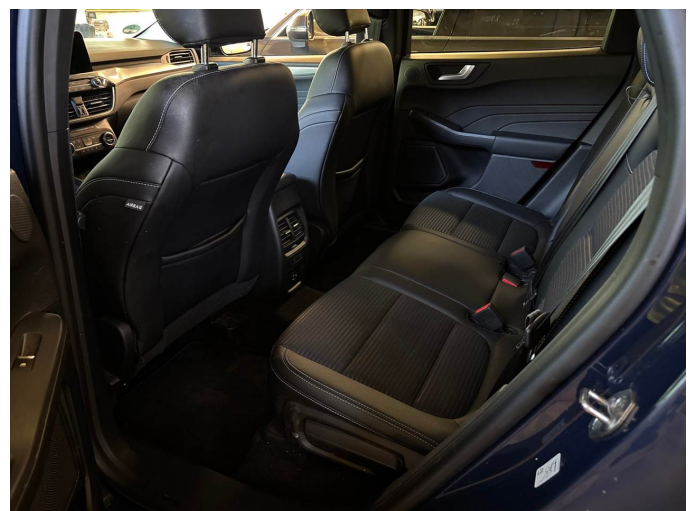

Figure 6: Interior - rear



Figure 7: Instrument cluster



Figure 8: Instrument panel



Figure 9: Interior 360° view



Figure 10: Cargo area

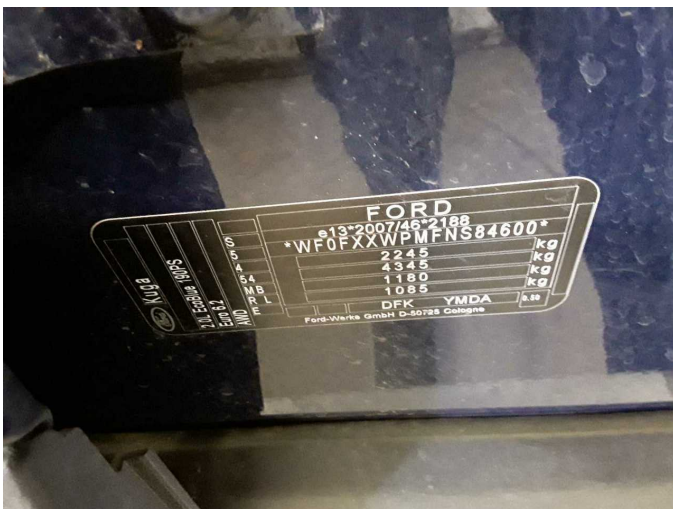

Figure 11: VIN



Figure 12: Mounted tyres

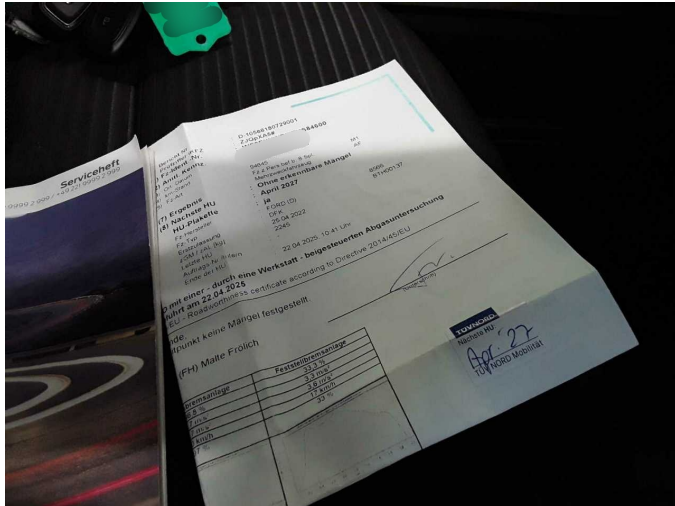

Figure 13: Documents

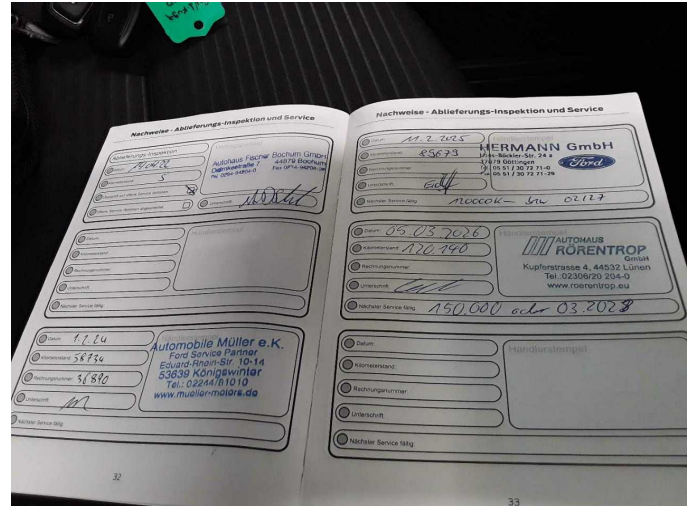

Figure 14: Documents

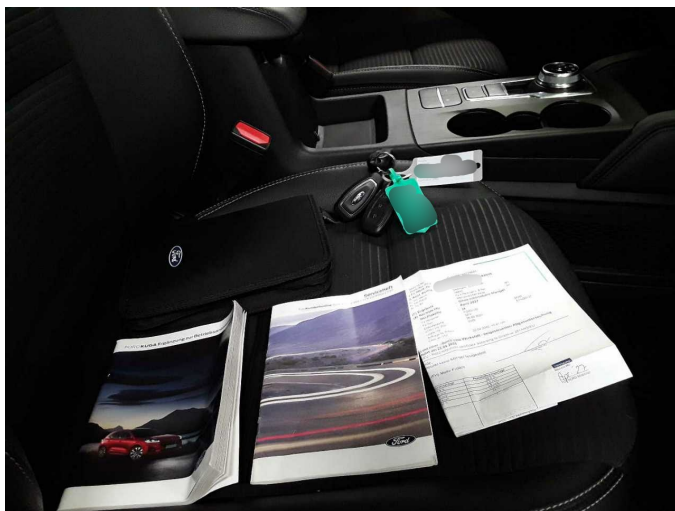

Figure 15: Documents



Figure 16: Navigation



Figure 17: Misc.



Figure 18: Misc.



Figure 19: Misc.



Figure 20: Misc.



Figure 21: Misc.



Figure 22: Misc.



Figure 23: Misc.

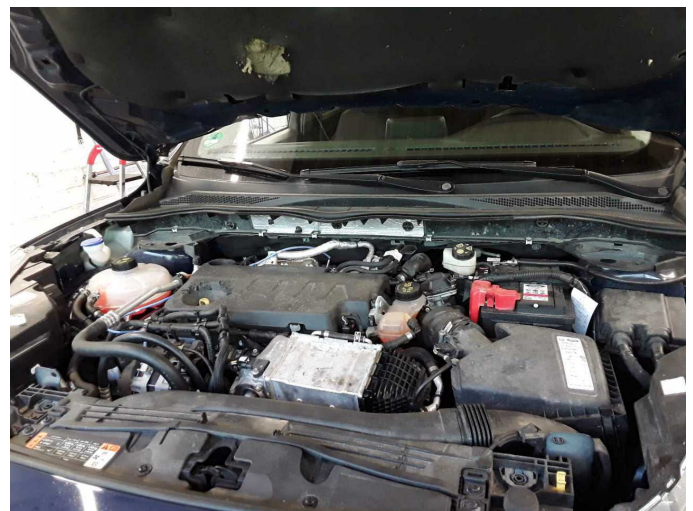

Figure 24: Misc.



Figure 25: Misc.



Figure 26: Misc.



Figure 27: Misc.



Figure 28: Misc.



Figure 29: Misc.



Figure 30: Misc.



Figure 31: Misc.



Damage 1: Equipment: Tirefit filler - Expired - Replace



Damage 2: Door - front left side: Door - Scratch(es) - Smart repair



Damage 2: Door - front left side: Door - Scratch(es) - Smart repair

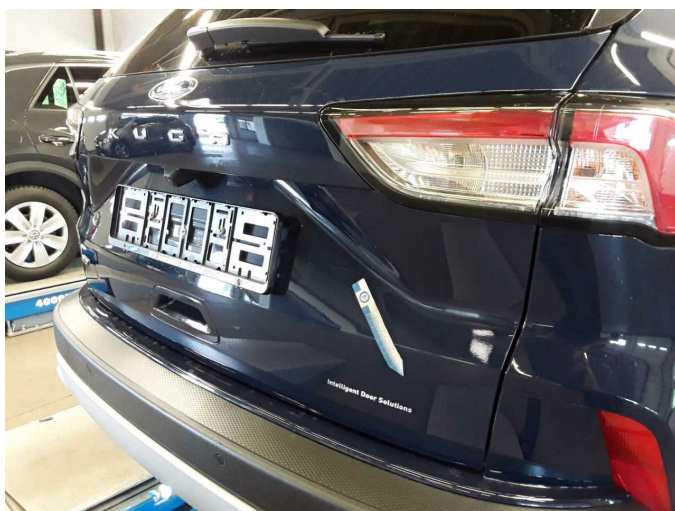

Damage 3: Boot lid / rear door: Boot lid - Glued / labelled - De-glue / neutralise



Damage 3: Boot lid / rear door: Boot lid - Glued / labelled - De-glue / neutralise



Damage 4: Interior: Interior (Hundehaare) - Soiled - Conditioning



Damage 4: Interior: Interior (Hundehaare) - Soiled - Conditioning

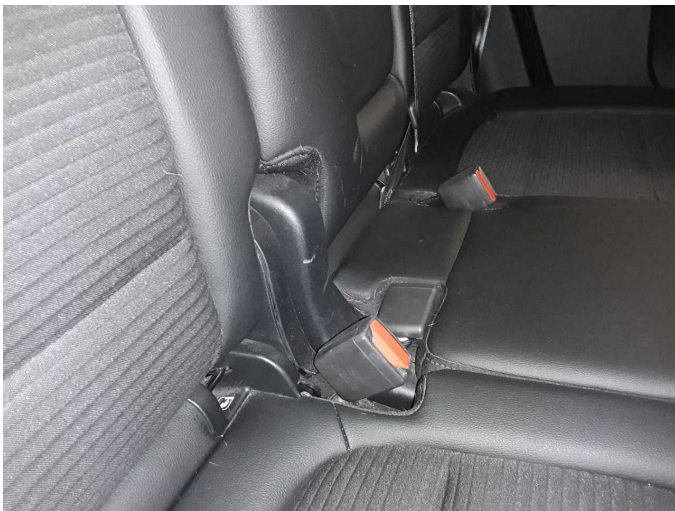

Damage 4: Interior: Interior (Hundehaare) - Soiled - Conditioning



Damage 5: Engine: Engine cover - Damaged - Replace

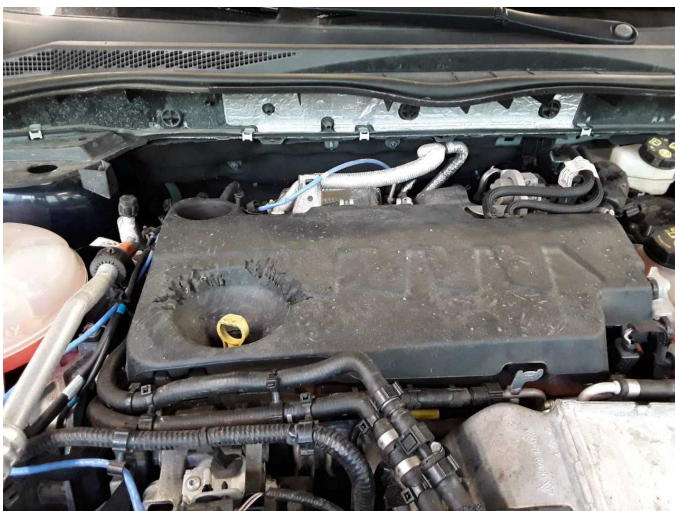

Damage 5: Engine: Engine cover - Damaged - Replace

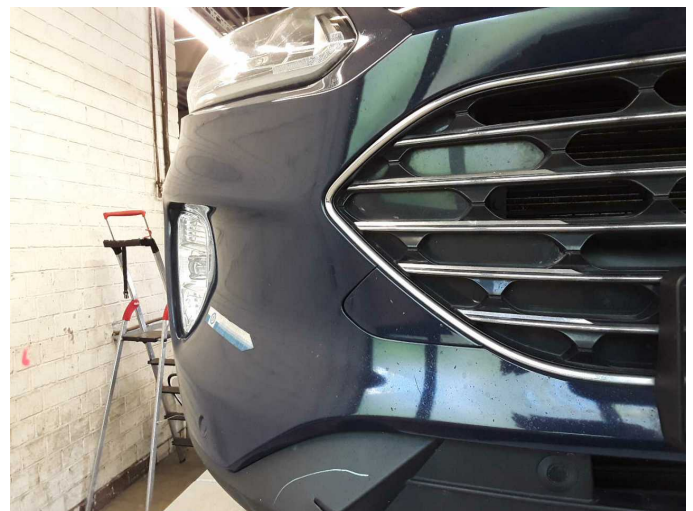

Damage 6: Front bumper: Front bumper (Sandstrahleffekt + Spoiler erneuern) - Stone chips - Paint



Damage 6: Front bumper: Front bumper (Sandstrahleffekt + Spoiler erneuern) - Stone chips - Paint



Damage 6: Front bumper: Front bumper (Sandstrahleffekt + Spoiler erneuern) - Stone chips - Paint



Damage 6: Front bumper: Front bumper (Sandstrahleffekt + Spoiler erneuern) - Stone chips - Paint

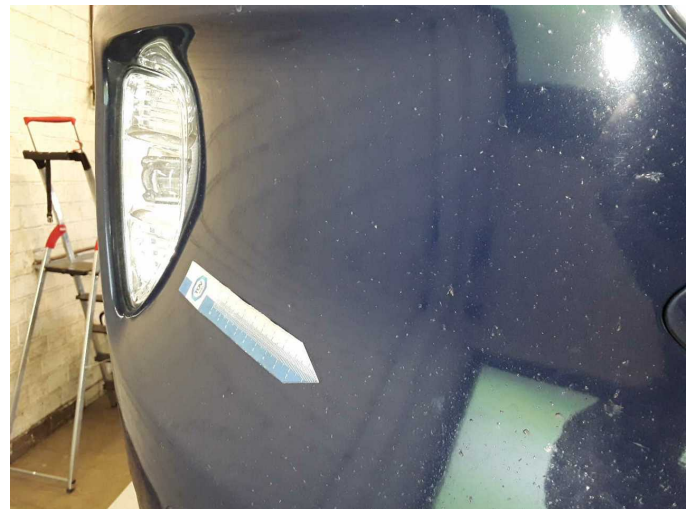

Damage 6: Front bumper: Front bumper (Sandstrahleffekt + Spoiler erneuern) - Stone chips - Paint



Damage 6: Front bumper: Front bumper (Sandstrahleffekt + Spoiler erneuern) - Stone chips - Paint

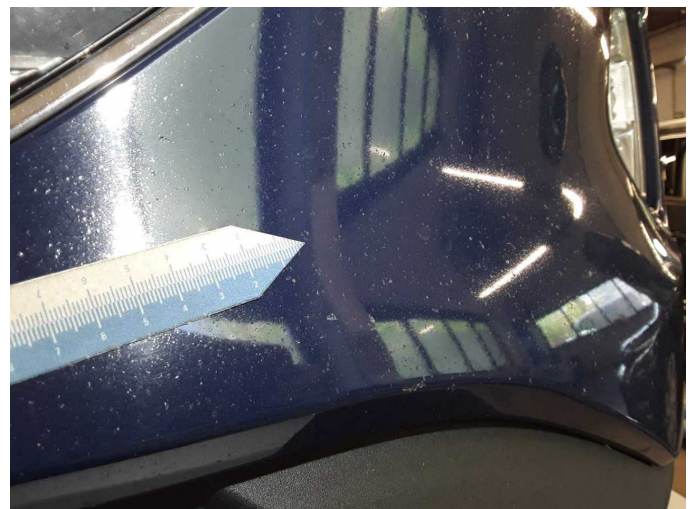

Damage 6: Front bumper: Front bumper (Sandstrahleffekt + Spoiler erneuern) - Stone chips - Paint



Damage 6: Front bumper: Front bumper (Sandstrahleffekt + Spoiler erneuern) - Stone chips - Paint



Damage 6: Front bumper: Front bumper (Sandstrahleffekt + Spoiler erneuern) - Stone chips - Paint



Damage 6: Front bumper: Front bumper (Sandstrahleffekt + Spoiler erneuern) - Stone chips - Paint

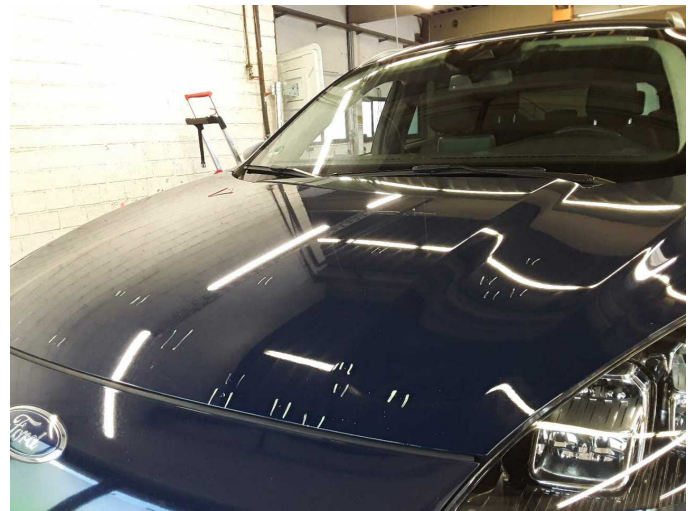

Damage 7: Bonnet: Bonnet (Sandstrahleffekt + Dämmmatte erneuern) - Stone chips - Paint



Damage 7: Bonnet: Bonnet (Sandstrahleffekt + Dämmmatte erneuern) - Stone chips - Paint



Damage 7: Bonnet: Bonnet (Sandstrahleffekt + Dämmmatte erneuern) - Stone chips - Paint

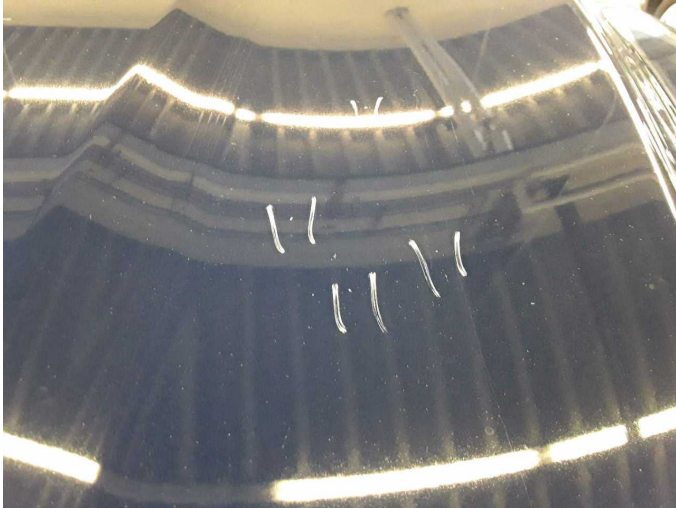

Damage 7: Bonnet: Bonnet (Sandstrahleffekt + Dämmmatte erneuern) - Stone chips - Paint

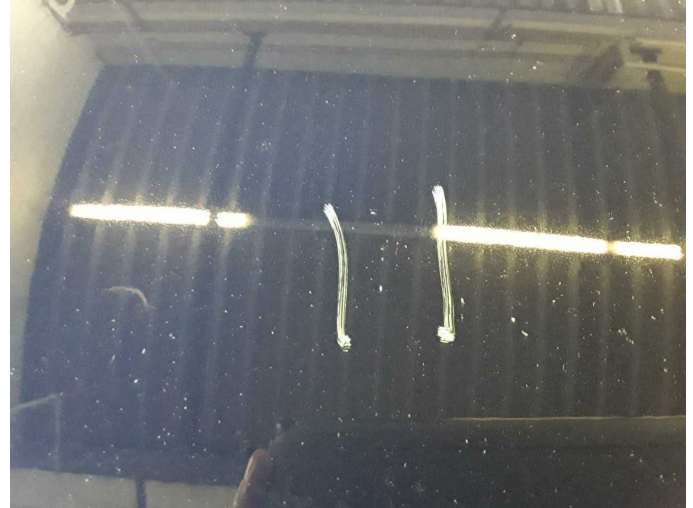

Damage 7: Bonnet: Bonnet (Sandstrahleffekt + Dämmmatte erneuern) - Stone chips - Paint



Damage 7: Bonnet: Bonnet (Sandstrahleffekt + Dämmmatte erneuern) - Stone chips - Paint

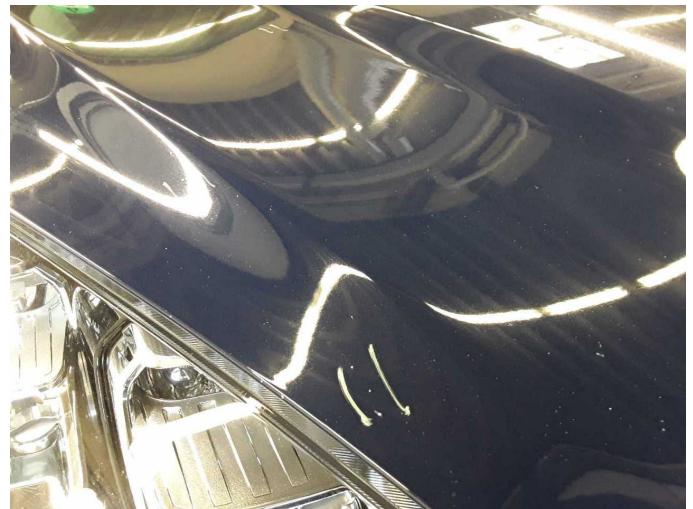

Damage 7: Bonnet: Bonnet (Sandstrahleffekt + Dämmmatte erneuern) - Stone chips - Paint

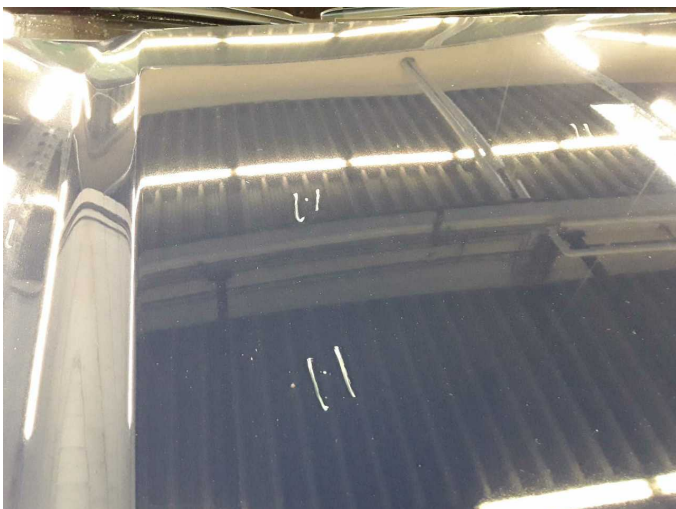

Damage 7: Bonnet: Bonnet (Sandstrahleffekt + Dämmmatte erneuern) - Stone chips - Paint



Wear and tear 1: Door - rear right side: Door - Stone chips - No deduction



Wear and tear 1: Door - rear right side: Door - Stone chips - No deduction



Wear and tear 3: Side panel - rear right side: Sill - dent(s) - No deduction

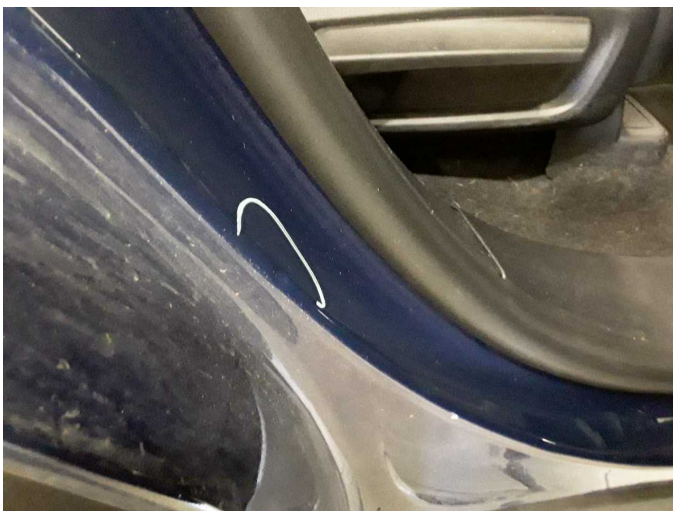

Wear and tear 3: Side panel - rear right side: Sill - dent(s) - No deduction



Wear and tear 4: Vehicle glazing: Windscreen - Stone chips - No deduction

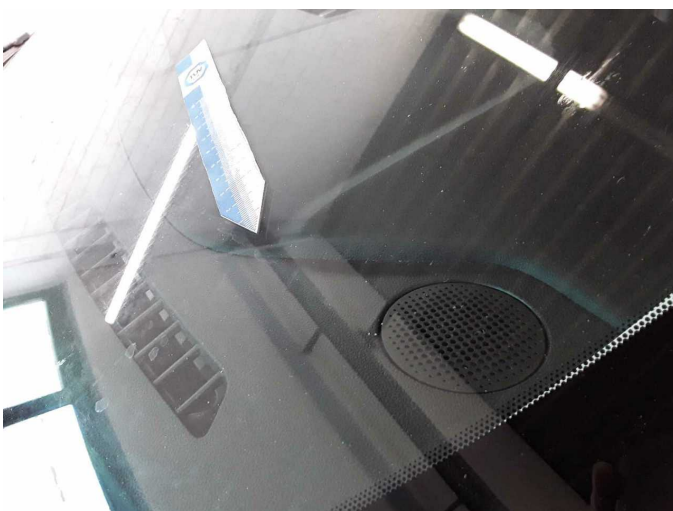

Wear and tear 4: Vehicle glazing: Windscreen - Stone chips - No deduction



Wear and tear 5: Roof: Roof - Stone chips - No deduction



Wear and tear 5: Roof: Roof - Stone chips - No deduction



Wear and tear 6: Side panel - rear left side: Side panel - dent(s) - No deduction

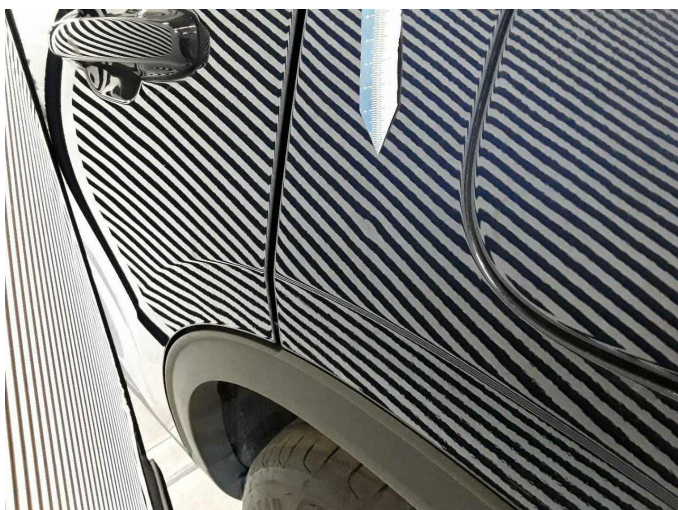

Wear and tear 6: Side panel - rear left side: Side panel - dent(s) - No deduction



Wartungshistorie

(gemäß Auftraggeber Informationen)

Fahrgestellnummer: WF0FXXWPMFNS84600
Hersteller / Modell: FORD FORD Kuga 2.0 EcoBlue 4x4 Aut. TITANIUM X

| Datum | KM-Stand | Beschreibung |
|------------|----------|---|
| 05.03.2026 | 120.140 | Bremsflüssigkeit; Bremsflüssigkeit ern; Bremsklötze hinten; Kraftstofffilter ern; Luftfiltereinsatz ern; Motoröl b. Wartung; Ölfilter ern; Regelwartungsdienst; Wartung Sonstiges |
| 11.09.2025 | 99.896 | Keilrippenriemen; Klimaanlage inst.; Kompressor Klima ern; Systemtest/Eigendiagnose |
| 22.04.2025 | 94.842 | AU |
| 19.02.2025 | 89.901 | Batterie ern |
| 17.02.2025 | 89.679 | Motoröl b. Wartung; Ölfilter ern; Regelwartungsdienst; Wartung Sonstiges |
| 22.01.2025 | 87.040 | Systemtest/Eigendiagnose |
| 15.02.2024 | 58.734 | Bremsflüssigkeit ern; Bremsscheiben + Klötze h; Bremsscheiben + Klötze v; Kraftstofffilter ern; Luftfiltereinsatz ern; Motoröl b. Wartung; Regelwartungsdienst |
| 02.06.2023 | 20.881 | Motoröl b. Wartung; Motoröl b. Wartung; Regelwartungsdienst; Regelwartungsdienst |