

Expertise

Protocol number: 45904426
Order No. / Reference: 26445501
Inspection date: 11 Jun 2026

Manufacturer: Volkswagen

Model: Touareg 3.0 V6 TDI 4Motion DPF Aut. Elegance

VIN: WVGZZZCR9PD006776



Vehicle details

Manufacturer / Type / Model / Equipment

Volkswagen Touareg 3.0 V6 TDI 4Motion DPF Aut. Elegance

Vehicle Identification number	WVGZZZCR9PD006776
Mileage (Read)	130,062 km
First registration	19 Dec 2022
Number of holders	1
Next periodical technical inspection	01/2028
(Report on hand)	

Power / Engine displacement	210 kw / 2,967 ccm
------------------------------------	--------------------

Fuel type / Cylinder	Diesel / 6
-----------------------------	------------

Gearbox / Number of gears	Automatic / 8
----------------------------------	---------------

Type of drive	All-wheel drive
----------------------	-----------------

Type of vehicle	SUV
------------------------	-----

Colour / colour code	Oryxweiß Perlmuttereffek
-----------------------------	--------------------------

Doors / Seats	5 / 5
----------------------	-------

Upholstery type	Leather
------------------------	---------

Colour of upholstery	Black
-----------------------------	-------



Equipment

Standard equipment

- Airbag for driver and front passenger, with front passenger airbag deactivation
- Adaptive Cruise Control (ACC) "stop & go" including speed limiter
- Outdoor temperature display
- Decorative inlays: Brushed aluminum 45°
- Display: Digital cockpit, multicolor, various information profiles selectable
- Automatic headlight control, with LED daytime running lights
- Windscreen made of laminated safety glass, heat and sound insulating
- Transmission: 8-speed automatic Tiptronic
- Rear window wiper with intermittent function
- Rear headrests (3)
- Paint finish: Uni Pure White
- Steering wheel: Multifunction steering wheel in leather, with paddle shifters
- Armrest - centre, rear
- Fatigue detection
- Non-smoking version
- Emergency call service
- Park Assist with reversing camera
- LED taillights
- Front windshield washer nozzles automatically heated
- Locking system: Luggage compartment lid with electric opening and closing
- Seat belts: Three-point automatic seat belts
- Seats: Seat center section and inner side panels of the front and outer rear seats in "Vienna" leather
- Seats: Front seats electrically adjustable, driver's seat with longitudinally adjustable thigh support
- Bumpers and lower door panels in body color, with chrome trim.
- Prepared for "Guide & Inform" and "Security & Service"
- Central locking including remote control
- Airbag, head airbag system including front side airbags
- white ambient lighting
- Electrically folding, adjustable, heated and dimming exterior mirrors
- third brake light
- Diesel particulate filter
- Tachometer
- Electronic Stability Program (ESP)
- Driving profile selection
- High beam control "Light Assist"
- Pedestrian protection measures expanded
- Luggage compartment cover with electric opening
- Rear window heated
- Air conditioning system "Air Care Climatronic"
- Front headrests
- LED headlights with LED daytime running lights
- Dynamic headlight range control
- Illuminated makeup mirrors in the sun visors
- front center armrest
- Navigation system "Discover Premium"
- Emergency braking assistant "Front Assist"
- Electronic parking brake
- Wheels: Tire Mobility Set
- Rear seat bench and backrest asymmetrically split, foldable, longitudinally adjustable
- Keyless Start system
- Power steering
- Seats: Pneumatically adjustable lumbar support in the front
- Seats: Heated front seats
- Lane keeping assistant "Lane Assist"
- Start-stop system with brake energy recuperation
- Textile floor mats front and rear
- Traffic sign recognition
- Electronic immobilizer



Extra equipment

- Silver anodized roof rails
- Display: Head-up display
- Paint finish: Pearlescent effect
- Package: Connectivity package including telephone interface (App-Connect: Apple CarPlay, Android Auto from Google and MirrorLink - "Business" telephone interface with inductive charging function - USB-C interface and USB charging socket)
- Package: Comfort package "Keyless Access" (tailgate with sensor-controlled opening and time-delayed electric closing, with remote unlocking - keyless locking and starting system "Keyless Access" with safe locking)
- Package: Leather package "Puglia" with ergoComfort front seats (ergoComfort front seats - remote release for rear seat backrest - pneumatically adjustable lumbar support in front - safety-optimized front headrests - seat center panels and inner side bolsters of the front seats and outer rear seats in "Puglia" leather - door and side trim)
- Package: Parking Assistance (Extension to Parking Assistance "Park Assist Plus" - Parking Steering Assistance "Park Assist" incl. Parking Aid - Surround View "Area View" incl. Rear View Camera "Rear View")
- Windows: Rear side windows and rear window tinted
- Locking system: Electric soft-close mechanism for doors
- Seats: Front seats with active climate control
- Anti-theft alarm system (electronic immobilizer - interior monitoring - backup horn - tow-away protection)
- Package: Ambient lighting package (multicoloured ambient lighting - illuminated stainless steel door sill trims at the front)
- Package: Driver Assistance Package "Plus" (Adaptive Cruise Control ACC "stop & go", with speed limiter - Three-point automatic front seat belts with height adjustment and belt tensioners, for proactive occupant protection system - Intersection Assist - Proactive occupant protection system - Driving Assistant "Travel Assist" - Lane Keeping Assist "Lane Assist" - Traffic Jam Assist and "Emergency Assist" - Lane Change Assist "Side Assist")
- Package: Memory package (electrically adjustable, folding, heated and dimming exterior mirrors with memory function - electrically adjustable front seats, driver's seat with memory function and longitudinally adjustable thigh support)
- Radio accessories: Sound system "DYNAUDIO Consequence" (16-channel amplifier - 12+1 speakers - subwoofer - 730 watts total power)
- Wheels: Light alloy (4) Braga 9Jx20 in Dark Graphite/gloss-turned, Volkswagen R (tires 285/45/ R 20 - wheel locks with enhanced theft protection)

Brief expert findings

Documents submitted	At the time of the inspection, the vehicle registration certificate Part 2 (title) was available, but the vehicle registration certificate Part 1 (document) was not. (Copy)
VIN comparison	The vehicle identification number (VIN) was read from the vehicle and its conformity with the submitted documents was confirmed by the undersigned during the inspection.
Inspection	The inspection conditions were sufficient for the assessment of the vehicle. No lifting equipment or pit was available for inspecting the vehicle. Therefore, inspection of the vehicle's underside was only possible to a limited extent.
Test drive	No test drive/shunting maneuver was carried out during the inspection of the vehicle.
Engine function test	An engine test run was performed.

Value reducing factors

No.	Component group	Description
1	Instrument panel	Indicator light (Reifendruck Kontrollleuchte) - on - Perform diagnosis
2	Rear bumper	Rear bumper - Scratch(es) - Paint
3	Vehicle glazing	Windscreen - Broken / torn - Replace



Wear and tear

No.	Component group	Description
1	Side panel - rear left side	Side panel - Scratch(es) - No deduction
2	Front bumper	Front bumper - Stone chips - No deduction
3	Bonnet	Bonnet - Stone chips - No deduction
4	Interior	Interior - Scratch(es) - No deduction
5	Sill - left side	Sill - Scratch(es) - No deduction

The vehicle shows signs of wear and tear commensurate with its age and use.

Order/Scope of Order

An order was placed to prepare a sales report for the described vehicle. This report includes the following:

- Description of key vehicle information
- Documentation of equipment features
(*Delivery by third-party service providers*)
- Documentation of damage, defects, missing parts
- Documentation of prior damage, unrepaired prior damage, repainting
- A brief visual or functional inspection of the equipment details, if possible.
(*Functional testing of driver assistance systems is not included in the scope of services!*)
- a photographic documentation of the vehicle

Basis for the order

This product is based on the guidelines for vehicle returns and valuations published by Alphabet Fleet GmbH. The expert makes the specific findings in each individual case objectively, within the framework of the prescribed standards, based on their own expertise.

The vehicle inspection takes place in a fully assembled, unassembled state.

Damage or defects that can only be detected during disassembly/diagnostic work or through further investigation remain within the realm of prognostic risk. An increased risk exists due to concealed defects caused by fraudulent misrepresentation and which were not identifiable by the expert.

Damage or defects resulting from normal use or wear and tear of the vehicle will be accepted in accordance with the applicable standard.

There was no explicit identification or monetary consideration of the expected features within the product.

Features which, in their nature and extent, slightly exceed normal use but do not constitute unacceptable damage, will be documented and indicated as signs of wear, if applicable.

Damage or defects that, according to the applicable standard, can no longer be attributed to normal use or wear and tear are listed under "Value Reducing Factors" in the product description.

Depending on the product specification, a monetary ID can be provided. If this takes place, the costs can be 100% d or pro rata depending on the vehicle's age and mileage.

Previous damages

No apparent prior damage that had been repaired could be found on the vehicle.

Comments

Der beiliegende Winterradsatz ist kein Bestandteil der Ausstattung.



Figure 1: Diagonal front (left)



Figure 2: Diagonal front (right)



Figure 3: Diagonal rear (left)



Figure 4: Diagonal rear (right)



Figure 5: Interior - front



Figure 6: Interior - rear



Figure 7: Instrument cluster



Figure 8: Instrument panel



Figure 9: Interior 360° view



Figure 10: Cargo area

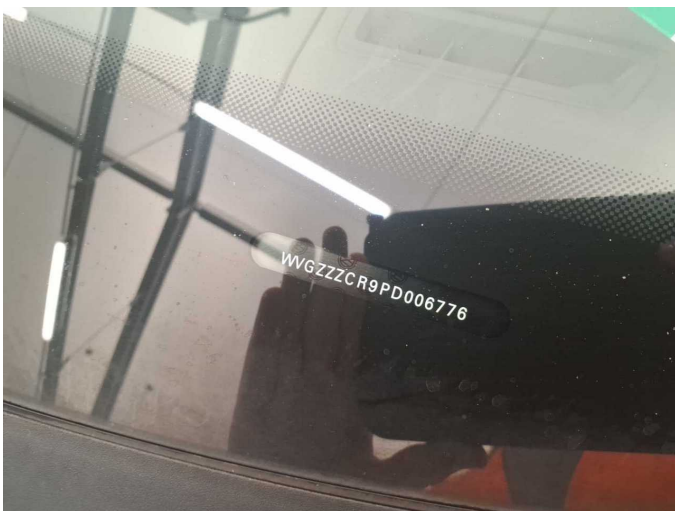

Figure 11: VIN



Figure 12: Mounted tyres

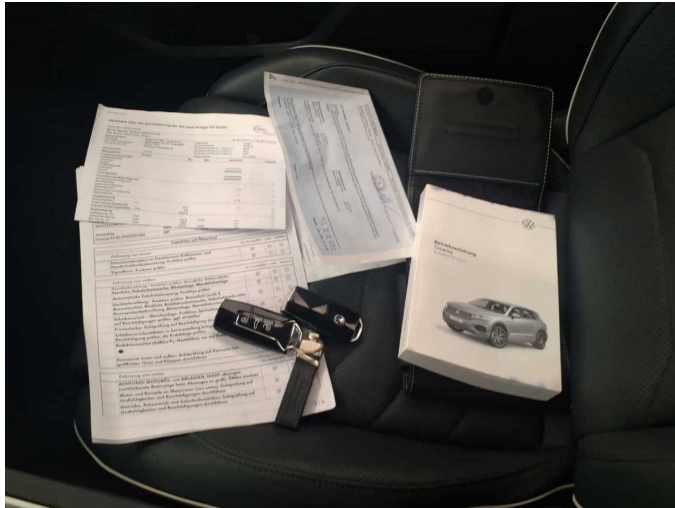

Figure 13: Documents

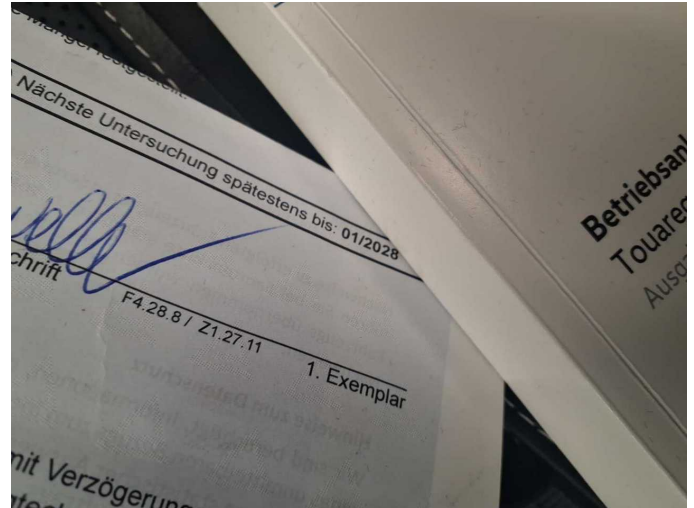

Figure 14: Documents

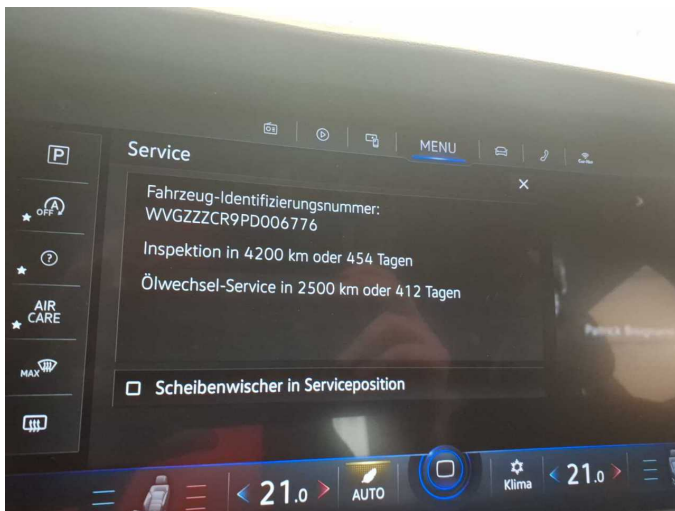

Figure 15: Documents



Figure 16: Documents



Figure 17: Additional tyres



Figure 18: Navigation



Figure 19: Misc.



Figure 20: Misc.



Figure 21: Misc.



Figure 22: Misc.



Figure 23: Misc.



Figure 24: Misc.



Figure 25: Misc.



Figure 26: Misc.



Figure 27: Misc.

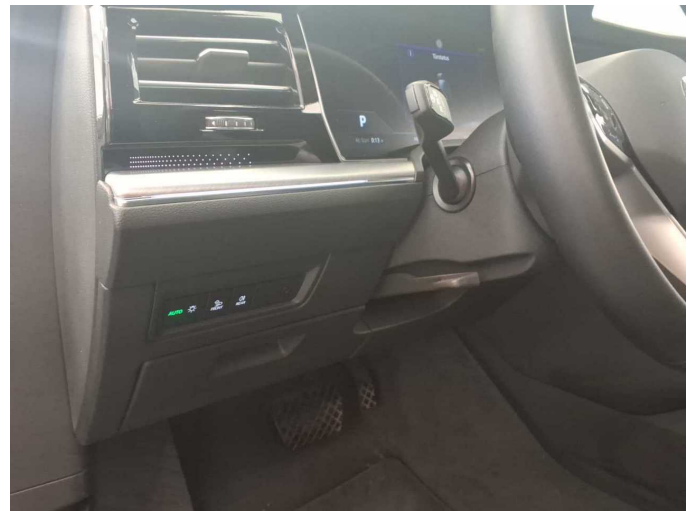

Figure 28: Misc.



Figure 29: Misc.



Figure 30: Misc.



Figure 31: Misc.



Figure 32: Misc.



Figure 33: Misc.



Figure 34: Misc.



Damage 1: Instrument panel: Indicator light (Reifendruck Kontrollleuchte) - on - Perform diagnosis



Damage 2: Rear bumper: Rear bumper - Scratch(es) - Paint



Damage 2: Rear bumper: Rear bumper - Scratch(es) - Paint



Damage 2: Rear bumper: Rear bumper - Scratch(es) - Paint

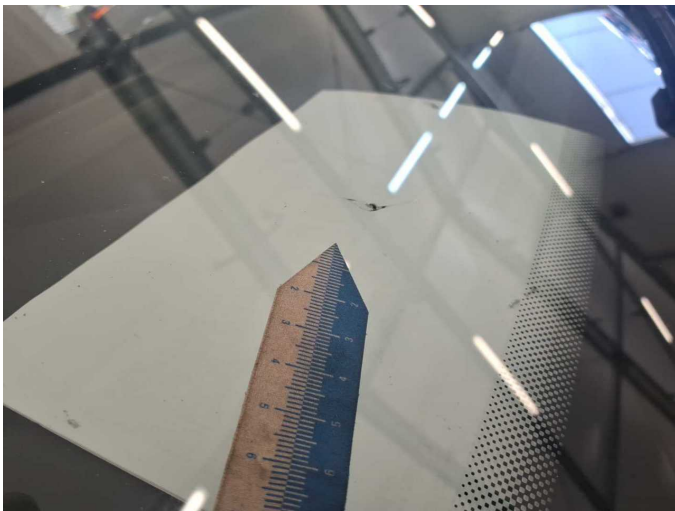

Damage 3: Vehicle glazing: Windscreen - Broken / torn - Replace



Damage 3: Vehicle glazing: Windscreen - Broken / torn - Replace



Wartungshistorie

(gemäß Auftraggeber Informationen)

Fahrgestellnummer: WVGZZZCR9PD006776
Hersteller / Modell: VOLKSWAGEN VOLKSWAGEN Touareg 3.0 V6 TDI 4Motion DPF
Aut. Elegance

Datum	KM-Stand	Beschreibung
09.01.2026	118.198	AU
08.09.2025	104.192	Bremsbelagfühler ern; Bremse Sonstiges; Bremsflüssigkeit; Bremsflüssigkeit ern; Bremsklötze hinten; Bremsklötze vorne; Bremssscheiben + Klötze h; Bremssscheiben + Klötze v; Bremssscheiben hinten; Bremssscheiben vorne; Luftfiltereinsatz ern; Motoröl b. Wartung; Ölfilter ern; Regelwartungsdienst; Wartung Sonstiges
28.10.2024	68.983	Kraftstofffilter ern; Motoröl b. Wartung; Ölfilter ern; Regelwartungsdienst; Systemtest/Eigendiagnose; Wartung Sonstiges
19.01.2024	34.560	Motoröl b. Wartung; Ölfilter ern; Regelwartungsdienst; Wartung Sonstiges