

Expertise

Protocol number: 45918399
Order No. / Reference: 26373334
Inspection date: 12 Jun 2026

Manufacturer: Ford

Model: Kuga 2.5 Duratec FHEV ST-LINE X

VIN: WF0FXXWPMHNR55321



Vehicle details

Manufacturer / Type / Model / Equipment

Ford Kuga 2.5 Duratec FHEV ST-LINE X

Vehicle Identification number WF0FXXWPMHNR55321

Mileage (Read) 69,911 km

First registration 21 Apr 2023

Number of holders 1

Power / Engine displacement 112 kw / 2,488 ccm

Fuel type / Cylinder Hybrid Petrol / E / 4

Gearbox / Number of gears Automatic / 1

Type of drive Front drive

Type of vehicle SUV

Colour / colour code Agate Black Metallic

Doors / Seats 5 / 5

Upholstery type Artificial leather

Colour of upholstery Anthracite



Vehicle details

Maintenance booklet / proof	Available / complete	Next maintenance in	20 %
Last service on / at	10/2025 at 59,641 km		
Key is / should be	2 / 2	FZG documents	ZB#2 (B) was available (copy), ZB#1 (S) was not available.
		Letter No.	GP468186
Previous damage / Accident	Detectable	Repainting	Detectable
Inspection conditions	sufficient	Lifting equipment / pit	No
Test drive	Not performed	Engine function test	Performed
Manufacturer key number/ type code number	8566 / BUS 00085		
Emission standard	EURO6;WLTP;AP;PI/CI; M, N1 I	fine dust sticker	
Permitted total weight	2,215 kg	Empty weight	

Tyres

Mounted tyres

#	Tyre size	Type of tyre	Manufacturer	Tread depth
1)	245/45 R20 103V	Summer tyres on Light alloy	Continental	5mm / 5mm
2)	245/45 R20 103V	Summer tyres on Light alloy	Continental	6mm / 6mm

Additional tyres

#	Tyre size	Type of tyre	Manufacturer	Tread depth
1)	225/65 R17 106H	Winter tyres on Light alloy	Nokian	3mm / 3mm
2)	225/65 R17 106H	Winter tyres on Light alloy	Nokian	6mm / 6mm

Replacement

Typ	Tyre size	Type of tyre	Manufacturer	Tread depth
	Tirefit	Expiration date 10/2026		

Legend: Tread depth information for the left tire is listed first, for the right tire it is listed second on the axle in the direction of travel.



Equipment

Standard equipment

- Acoustic Vehicle Alerting System (AVAS)
- Ambient lighting at the front
- Electrically adjustable, heated and folding exterior mirrors
- Tires: 7.5 J x 18 alloy wheels (4) in 5x2-spoke design in rock metallic
- third brake light
- Roof rails, black
- 12.3-inch digital instrument panel
- Electronic Safety and Stability Program (ESP)
- Lane keeping assist including lane keeping assist
- Electric front and rear windows with all-around closing function
- Ford EcoCoach
- FordPass Connect
- Luggage compartment lighting
- Transmission: continuously variable automatic transmission (CVT)
- Heated rear window
- rear window wiper
- Intelligent Protection System (IPS)
- Air conditioning with automatic temperature control
- Front and rear headrests (5) height adjustable
- LED taillights
- Steering column, adjustable in height and reach
- Illuminated makeup mirrors in the driver's and passenger's sun visors
- Front center console with integrated armrest
- Navigation system: Ford navigation system including Ford SYNC 3
- Front and rear parking pilot system
- Post-Collision Assist
- Pre-Collision Assist
- Tire Pressure Monitoring System (TPMS)
- Windscreen wipers with rain sensor
- Side windows from the 2nd row of seats and rear window, dark tinted.
- Seats: Driver's seat electrically adjustable, 10-way including electrically adjustable lumbar support
- Seats: Rear bench seat, sliding, with split-folding backrest
- Seats: Front seats, individually and variably heated
- Carpet floor mats front and rear
- Variable radiator air intake
- Central locking with remote control and remote luggage compartment release
- All-wheel drive
- Anti-lock braking system
- Passenger airbag deactivation
- Tires: Tire repair kit
- Body styling kit
- Fabric headliner
- Roof spoiler
- Tachometer
- Driving mode switch selective
- Chassis: Sport chassis
- Electric parking brake with auto hold function
- Ford Easy Fuel
- Ford Power Start Function & Ford Key Free System
- Luggage compartment cover, roller blind, removable
- Cruise control
- Illuminated glove compartment
- Electric tailgate, sensor-controlled (opens via foot movement)
- Interior mirror, automatically dimming
- ISOFIX mounts including top tether attachment points on the outer seats of the 2nd row.
- Paint finish: Solid
- Steering wheel: ST-Line design, flattened at the bottom and with red decorative stitching, in Sensico synthetic leather
- Rear center armrest with two cup holders
- MyKey key system
- Emergency brake light, pulsating illumination of the brake lights during hard braking
- Upholstery: Premium Sensico upholstery in suede look, with red decorative stitching
- Radio accessories: B&O Sound System
- Rear view camera
- Headlights with delayed shut-off
- Power steering
- Seats: Passenger seat, 8-way manually adjustable
- Seats: Map pockets on the driver's and front passenger's seat backrests
- Seats: Front sports seats with integrated headrests
- Static LED headlights
- Black trim around the side windows
- Immobiliser



Extra equipment

- Swiveling towbar (incl. ESP trailer stabilization)
- Paint finish: Metallic
- Package: Driver Assistance Package (Automatic Transmission) (Intelligent Adaptive Cruise Control with Traffic Sign Recognition System - Traffic Jam Assist with Stop&Go Function and Lane Keeping Assist - Wrong-Way Driver Warning System - Evasive Steering Assist - Driver Drowsiness Detection - Pre-Collision Assist including Forward Collision Warning System with Cross Traffic Alert - Blind Spot Assist with Emergency Braking Function and Trailer Detection - Active Park Assist with Parking Assist and Semi-Autonomous Vehicle Steering - Front Camera with Split View - Door Edge Protectors - Intelligent Speed Limiter with Speed Limit Display)
- Tires: 8 J x 20 light alloy wheels (4) in 10-spoke design in Pearl Grey premium paint finish (gloss-turned, with tires 245/45 R20)
- Package: ST-Line styling package (red painted brake calipers - large roof spoiler - front door sill trims, "ST-Line" design - pedals with aluminum covers)
- Package: Technology (Adaptive LED headlights with glare-free high beam assist and dynamic cornering lights, automatic headlight range control and LED fog lights - Head-up display)
- Package: Winter II (Heated windscreen - Heated leather steering wheel - Heated outer rear seats)

Brief expert findings

Documents submitted	At the time of the inspection, the vehicle registration certificate Part 2 (title) was available, but the vehicle registration certificate Part 1 (document) was not. (Copy)
VIN comparison	The vehicle identification number (VIN) was read from the vehicle and its conformity with the submitted documents was confirmed by the undersigned during the inspection.
Inspection	The inspection conditions were sufficient for the assessment of the vehicle. No lifting equipment or pit was available for inspecting the vehicle. Therefore, inspection of the vehicle's underside was only possible to a limited extent.
Test drive	No test drive/shunting maneuver was carried out during the inspection of the vehicle.
Engine function test	An engine test run was performed.

Value reducing factors

No.	Component group	Description
1	Door - rear left side	Door - dent(s) - Smart repair
2	Side panel - rear right side	Side panel - Scratch(es) - Smart repair
3	Sill - right side	Sill - Scratch(es) - Smart repair
4	Misc.	Main inspection - Expired - Perform

Wear and tear

No.	Component group	Description
1	Bonnet	Bonnet - Stone chips - No deduction
2	Front bumper	Front bumper - Stone chips - No deduction
3	Vehicle glazing	Windscreen - Stone chips - No deduction

The vehicle shows signs of wear and tear commensurate with its age and use.

Previous damages

No.	Previous damage	Extent of damage (Net)
1	Rear, Side - left, Underbody, Provided by user / customer, from 6 Nov 2023	2.897,30 €

Repainting

No.	Repainting
1	Door - rear left side, Professionally carried out, Invoice of repair done Non-existent



Paint coat thickness measurement

Door - rear left side 328 µm |

Order/Scope of Order

An order was placed to prepare a sales report for the described vehicle. This report includes the following:

- Description of key vehicle information
- Documentation of equipment features
(Delivery by third-party service providers)
- Documentation of damage, defects, missing parts
- Documentation of prior damage, unrepaired prior damage, repainting
- A brief visual or functional inspection of the equipment details, if possible.
(Functional testing of driver assistance systems is not included in the scope of services!)
- a photographic documentation of the vehicle

Basis for the order

This product is based on the guidelines for vehicle returns and valuations published by Alphabet Fleet GmbH. The expert makes the specific findings in each individual case objectively, within the framework of the prescribed standards, based on their own expertise.

The vehicle inspection takes place in a fully assembled, unassembled state.

Damage or defects that can only be detected during disassembly/diagnostic work or through further investigation remain within the realm of prognostic risk. An increased risk exists due to concealed defects caused by fraudulent misrepresentation and which were not identifiable by the expert.

Damage or defects resulting from normal use or wear and tear of the vehicle will be accepted in accordance with the applicable standard.

There was no explicit identification or monetary consideration of the expected features within the product.

Features which, in their nature and extent, slightly exceed normal use but do not constitute unacceptable damage, will be documented and indicated as signs of wear, if applicable.

Damage or defects that, according to the applicable standard, can no longer be attributed to normal use or wear and tear are listed under "Value Reducing Factors" in the product description.

Depending on the product specification, a monetary ID can be provided. If this takes place, the costs can be 100% d or pro rata depending on the vehicle's age and mileage.

Previous damages

According to available information previous damages were repaired at the vehicle. Traces of repairs, which allow conclusions about the area of repair, were not recognizable during the inspection.

Comments

- Die Unterbodenbesichtigung war nur ebenerdig & eingeschränkt möglich. Mehrkosten möglich.
- Der angegebene Winterradsatz ist kein Bestandteil des Auslieferungsumfangs.



Figure 1: Diagonal front (left)



Figure 2: Diagonal front (right)



Figure 3: Diagonal rear (left)



Figure 4: Diagonal rear (right)

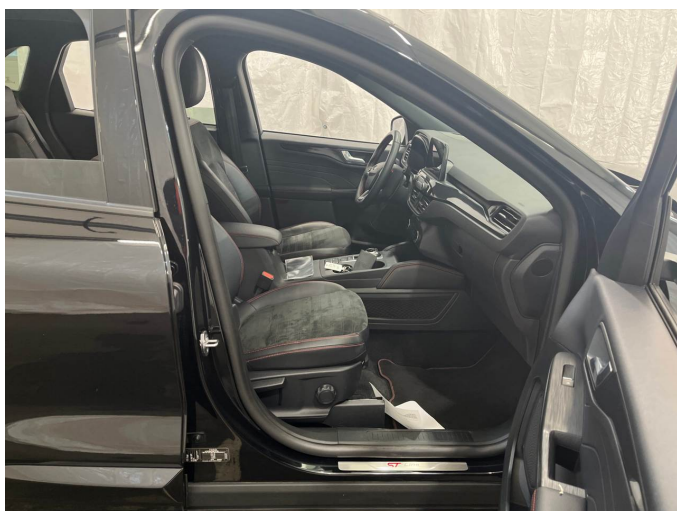

Figure 5: Interior - front



Figure 6: Interior - rear



Figure 7: Instrument cluster



Figure 8: Instrument panel



Figure 9: Interior 360° view



Figure 10: Cargo area



Figure 11: VIN



Figure 12: Mounted tyres



Figure 13: Documents

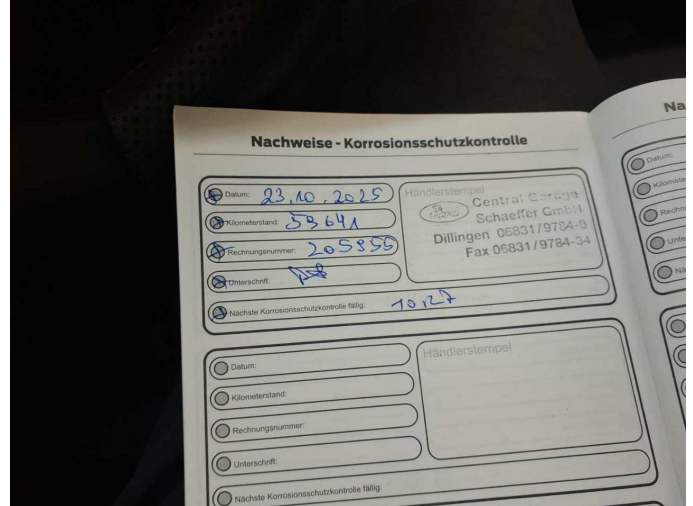

Figure 14: Documents

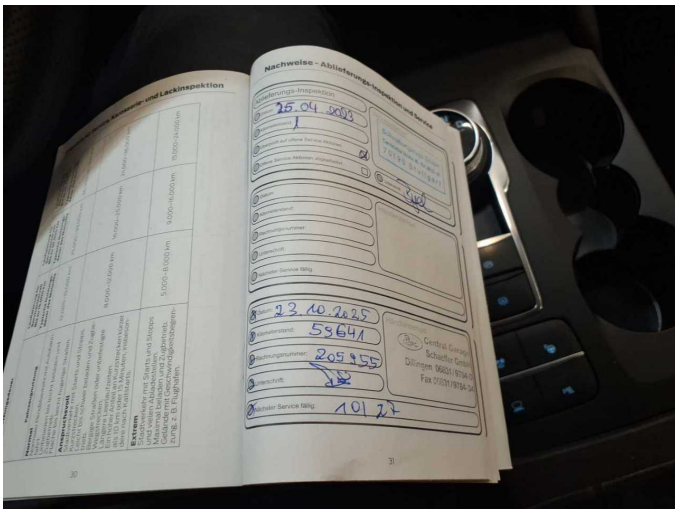

Figure 15: Documents



Figure 16: Documents



Figure 17: Navigation



Figure 18: Misc.



Figure 19: Misc.



Figure 20: Misc.



Figure 21: Misc.



Figure 22: Misc.



Figure 23: Misc.



Figure 24: Misc.



Figure 25: Misc.



Figure 26: Misc.

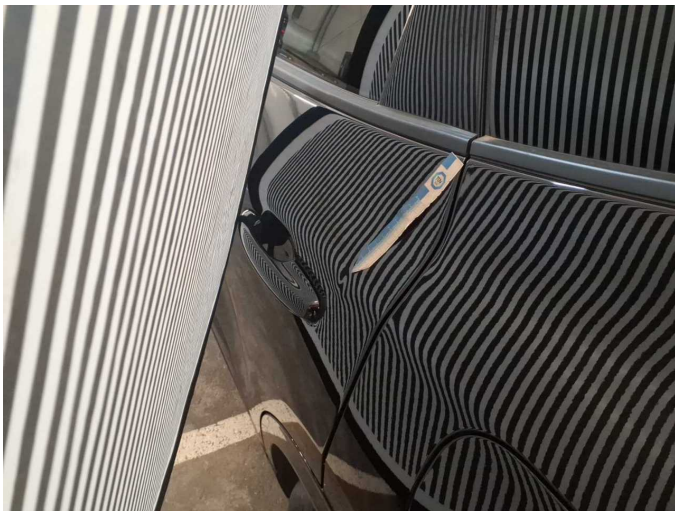

Damage 1: Door - rear left side: Door - dent(s) - Smart repair

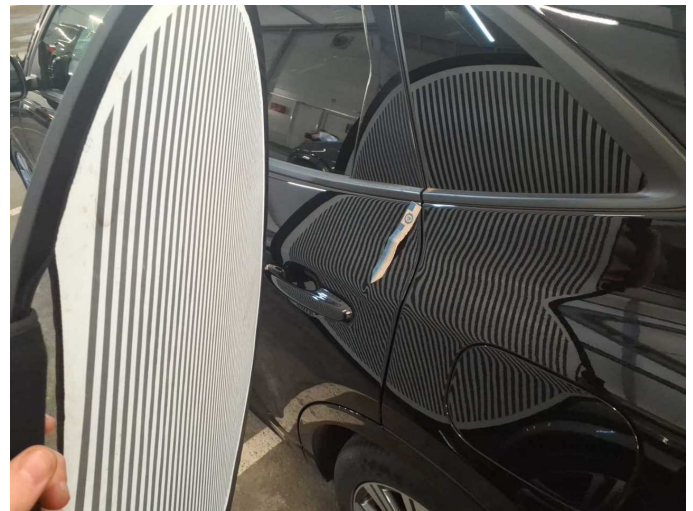

Damage 1: Door - rear left side: Door - dent(s) - Smart repair

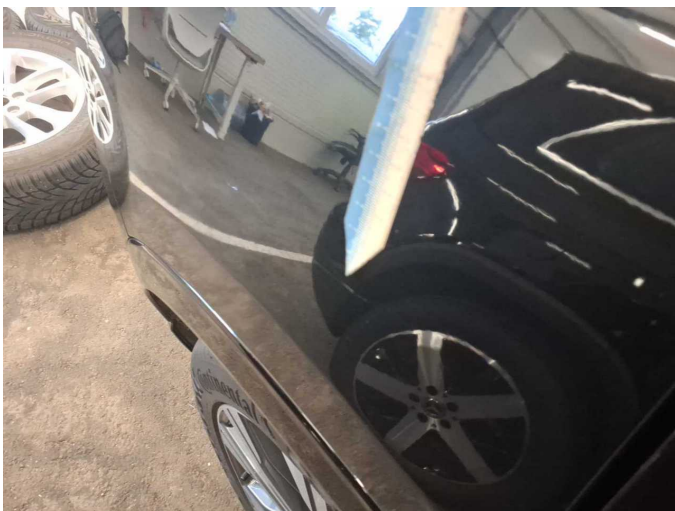

Damage 2: Side panel - rear right side: Side panel - Scratch(es) - Smart repair

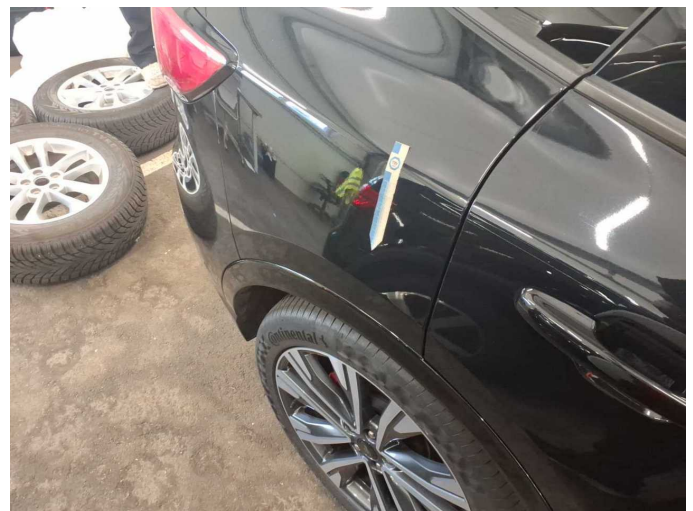

Damage 2: Side panel - rear right side: Side panel - Scratch(es) - Smart repair



Damage 3: Sill - right side: Sill - Scratch(es) - Smart repair



Damage 3: Sill - right side: Sill - Scratch(es) - Smart repair



Repainting 1: Door - rear left side

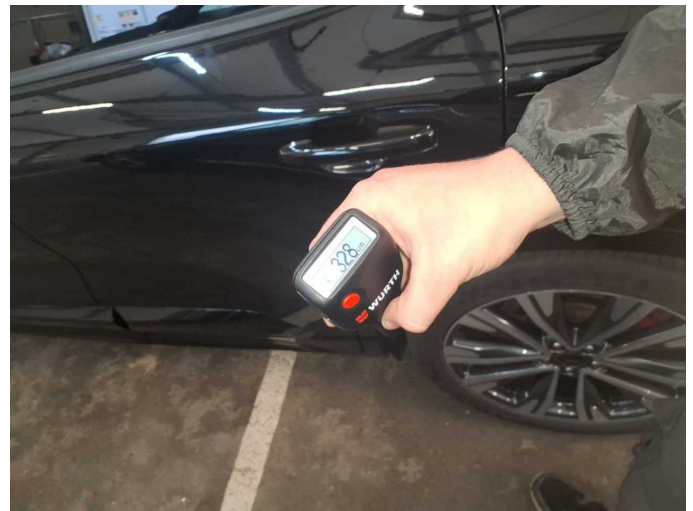

Repainting 1: Door - rear left side



Door - rear left side: 328 μm



Wartungshistorie

(gemäß Auftraggeber Informationen)

Fahrgestellnummer: WF0FXXWPMHNR55321

Hersteller / Modell: FORD FORD Kuga 2.5 Duratec FHEV ST-LINE X

Datum	KM-Stand	Beschreibung
23.10.2025	59.641	Bremsflüssigkeit; Bremsflüssigkeit ern; Luftfiltereinsatz ern; Motoröl b. Wartung; Ölfilter ern; Regelwartungsdienst; Zündkerzen ern
25.02.2025	44.227	Motoröl b. Wartung; Ölfilter ern; Ölwechsel
08.07.2024	30.275	Motoröl b. Wartung; Ölfilter ern; Regelwartungsdienst
01.12.2023	16.492	Motoröl b. Wartung; Ölfilter ern; Ölwechsel