

## Expertise

Protocol number: 46252846  
Order No. / Reference: 26589527  
Inspection date: 26 Jun 2026

Manufacturer: Peugeot

Model: 2008 Elektro Allure

VIN: VR3UKZKXZNJ880398



### Vehicle details

#### Manufacturer / Type / Model / Equipment

Peugeot 2008 Elektro Allure

**Vehicle Identification number** VR3UKZKXZNJ880398

**Mileage (Read)** 21,415 km

**First registration** 11 May 2023

**Number of holders** 1

**Power / Engine displacement** 57 kw / 0 ccm

**Fuel type / Cylinder** Electric / 0

**Gearbox / Number of gears** Direct drive / 1

**Type of drive** Front drive

**Type of vehicle** Saloon car

**Colour / colour code** Silver Metallic

**Doors / Seats** 5 / 5

**Upholstery type** Cloth / leather combination

**Colour of upholstery** Grey-Black



Vehicle details			
<b>Maintenance booklet / proof</b>	Available / complete	<b>Next maintenance in</b>	18,400 km
<b>Last service on / at</b>	04/2025 at 14,891 km		
<b>Key is / should be</b>	2 / 2	<b>FZG documents</b>	ZB#2 (B) was available (copy), ZB#1 (S) was not available.
		<b>Letter No.</b>	GG055025
<b>Previous damage / Accident</b>	None detectable	<b>Repainting</b>	None detectable
<b>Inspection conditions</b>	sufficient	<b>Lifting equipment / pit</b>	No
<b>Test drive</b>	Not performed	<b>Engine function test</b>	Performed
<b>Manufacturer key number/ type code number</b>	1889 / ACM 00029		
<b>Emission standard</b>	2017/1151;WLTP;reine Elektrofz	<b>fine dust sticker</b>	
<b>Permitted total weight</b>	2,030 kg	<b>Empty weight</b>	

## Tyres

Mounted tyres				
#	Tyre size	Type of tyre	Manufacturer	Tread depth
1)	215/60 R17 100H	All-season tyres on Light alloy	Michelin	5mm / 5mm
2)	215/60 R17 100H	All-season tyres on Light alloy	Michelin	6mm / 6mm
Replacement				
Typ	Tyre size	Type of tyre	Manufacturer	Tread depth
	Tirefit	Expiration date 01/2028		

**Legend: Tread depth information for the left tire is listed first, for the right tire it is listed second on the axle in the direction of travel.**

TÜV SÜD Auto Partner GmbH  
Wiesenring 2  
04159 Leipzig

Inspection location  
Hartmann Fleet Professionals GmbH  
Leerenstraße 25  
29683 Bad Fallingbommel



## Equipment



## Standard equipment

- "e" logo on the fenders and "e2008" logo on the tailgate
- ABS (Anti-lock Braking System)
- Airbags (6) (Driver and front passenger airbag - front passenger airbag deactivatable - front side airbags - front and rear curtain airbags)
- Acoustic pedestrian warning system (AVAS)
- Analog instrument cluster with dot matrix in color
- Electrically folding exterior mirrors
- Electrically adjustable and heated exterior mirrors with integrated LED turn signals
- Exterior mirror caps in black
- Trim panel between the taillights in glossy black
- On-board computer
- Black headliner
- Ceiling light at the front, 2 reading lamps at the front
- Eco-LED headlights
- Electric version: Combo connector (Combined Charging System CCS) on the vehicle
- Electric version: On-board charger 7.4 kW - single-phase
- ESP (Electronic Stability Program) with ASR (Anti-Slip Regulation)
- Electric windows, front and rear (with comfort operation and anti-pinch protection)
- Front collision warning
- Cruise control system with speed limiter
- Cup holder in the center console
- Heated rear window
- rear window wiper
- Rear apron with chrome-look insert
- Rear spoiler
- Electrically dimming interior mirror
- Map pockets on the front seatbacks
- Manual child safety lock (in the rear doors)
- Automatic climate control (2-zone) including activated carbon filter
- Radiator grille with applications in body color
- LED ceiling lighting at the front (2 reading lights at the front and rear)
- Steering wheel: Multifunction leather steering wheel (small multifunction steering wheel, flattened at the top and bottom, height and depth adjustable)
- Fatigue warning
- Peugeot Connect Box (with the free telematics services Peugeot Connect SOS and Peugeot Connect Assistance - GPS module - Integrated European SIM card - Speaker and microphone - Emergency battery)
- Radio: RCC audio system (Bi-tuner - 6 speakers - MP3-compatible - Bluetooth hands-free system with audio streaming via Bluetooth - 2 front USB ports (1 of which is Type C) - 2 rear USB ports - operation via steering wheel and touchscreen)
- Radio accessories: Multifunctional touchscreen with 7" color screen (capacitive screen - 7 piano key "toggle switches")
- Rain sensor
- Storage compartment with smartphone holder
- Active Safety Brake (Active during the day between 10 and 80 km/h, depending on the detected obstacle. The distance to the vehicle ahead is monitored by a camera; if the vehicle approaches a vehicle or pedestrian too quickly, the driver is alerted by a warning tone and a message in the driver information display. In case of a collision risk, the braking system is prepared and, if necessary, emergency braking is initiated to minimize the consequences of a potential collision.)
- Hill start assist
- Turn signals with lane change indicator function
- third brake light
- Roof rails, black
- EBV (Electronic Brakeforce Distribution)
- Rear parking aid, acoustic and visual
- Electric version: Mode 3 charging cable (Type 2, up to 7.4 kW), 6 meters long
- Electric version: Heat pump (to reduce energy consumption and increase range in real everyday use)
- Driving mode selector "Eco" and "Sport"
- electric parking brake
- Follow-me-home function (automatic)
- Front bumper in chrome look
- Transmission: Direct drive
- Seat belts: 3-point seat belts in all seats (front seats: three-point seat belts with belt locks, pyrotechnic belt tensioners, warning light and warning signal when the seat belt is not fastened or is released for driver and front passenger; rear seats: three-point seat belts, belt force limiters on the side seats, Isofix child seat anchors on the outer seats, warning light and warning signal when the seat belt is released)
- Front headrests (2) (height adjustable)
- Rear headrests (3) (height adjustable)
- Paintwork: Roof in car color
- LED taillights
- LED daytime running lights
- light sensor
- Air vents with satin chrome trim
- Front center armrests (with storage compartment)
- Emergency brake assist with automatic activation of the hazard warning lights
- Pollen filter
- Upholstery: Fabric/faux leather (Cozy)
- Wheel arch liners in black
- Radio accessories: Digital radio reception DAB+
- Radio accessories: Mirror Screen (transmission of multimedia content and apps from a compatible smartphone to the vehicle's touchscreen, allowing direct control of compatible functions and apps - Android Auto and Mirror Link (for compatible smartphone models with Android operating system) - CarPlay (for compatible iPhone models from Apple))



- Tire repair kit (compressor and tire sealant spray)
- Side and rear windows are more heavily tinted.
- Seats: Passenger seat height adjustable
- Seats: Rear seat backrest split 40/60, foldable
- 12-volt socket in the trunk
- Traffic sign recognition (with display of the speed recommendation in the instrument cluster)
- Adjustable intermediate loading shelf

- Tire pressure monitoring system
- Keyless start system
- Electric power steering
- Seats: Driver's seat height adjustable
- Lane keeping assist with steering intervention
- Doors lock automatically when driving off
- Immobiliser
- Central locking system, activatable from inside via remote control

### Extra equipment

- Active Safety Brake Plus (Active day and night between 5 and 140 km/h, depending on the detected obstacle. Monitors the distance to the vehicle ahead using camera and radar; if the vehicle approaches a vehicle, pedestrian, or cyclist too quickly, the driver is alerted by a warning tone and a display in the driver information display. In case of a collision risk, the braking system is prepared and, if necessary, emergency braking is initiated to minimize the consequences of a potential collision.)
- Reversing camera with 180° surround view

- Electric version: On-board charger 11 kW - three-phase
- Paint finish: Special metallic paint
- Navigation system: 3D navigation system NAC (3D navigation including 3D display of buildings and monuments - voice recognition for navigation, telephone and media - real-time navigation by TomTom Services - operation via the 7" touchscreen - PEUGEOT Connect Box)
- Wheels: 17" "Salamanca" alloy wheels, two-tone (with 215/60 R17 tires and M+S tires with snowflake symbol)

### Retrofitted equipment

- Rubber floor mats

## Brief expert findings

Documents submitted	At the time of the inspection, the vehicle registration certificate Part 2 (title) was available, but the vehicle registration certificate Part 1 (document) was not. (Copy)
VIN comparison	The vehicle identification number (VIN) was read from the vehicle and its conformity with the submitted documents was confirmed by the undersigned during the inspection.
Inspection	The inspection conditions were sufficient for the assessment of the vehicle. No lifting equipment or pit was available for inspecting the vehicle. Therefore, inspection of the vehicle's underside was only possible to a limited extent.
Test drive	No test drive/shunting maneuver was carried out during the inspection of the vehicle.
Engine function test	An engine test run was performed.

## Value reducing factors

No.	Component group	Description
1	Rear bumper	Rear bumper (Zierleiste) - Scratch(es) - Loss in value
2	Door - front right side	Door - Deformed - Repair and paint

## Wear and tear

No.	Component group	Description
1	Roof	Roof - Glued / labelled - No deduction
2	Body	A-pillar - right side - Stone chips - No deduction
3	Vehicle glazing	Windscreen - Stone chips - No deduction
4	Front bumper	Front bumper - Stone chips - No deduction
5	Sill - left side	Sill - dent(s) - No deduction

The vehicle shows signs of wear and tear commensurate with its age and use.



## Order/Scope of Order

An order was placed to prepare a sales report for the described vehicle. This report includes the following:

- Description of key vehicle information
- Documentation of equipment features  
*(Delivery by third-party service providers)*
- Documentation of damage, defects, missing parts
- Documentation of prior damage, unrepaired prior damage, repainting
- A brief visual or functional inspection of the equipment details, if possible.  
*(Functional testing of driver assistance systems is not included in the scope of services!)*
- a photographic documentation of the vehicle

## Basis for the order

This product is based on the guidelines for vehicle returns and valuations published by Alphabet Fleet GmbH. The expert makes the specific findings in each individual case objectively, within the framework of the prescribed standards, based on their own expertise.

The vehicle inspection takes place in a fully assembled, unassembled state.

Damage or defects that can only be detected during disassembly/diagnostic work or through further investigation remain within the realm of prognostic risk. An increased risk exists due to concealed defects caused by fraudulent misrepresentation and which were not identifiable by the expert.

Damage or defects resulting from normal use or wear and tear of the vehicle will be accepted in accordance with the applicable standard.

There was no explicit identification or monetary consideration of the expected features within the product.

Features which, in their nature and extent, slightly exceed normal use but do not constitute unacceptable damage, will be documented and indicated as signs of wear, if applicable.

Damage or defects that, according to the applicable standard, can no longer be attributed to normal use or wear and tear are listed under "Value Reducing Factors" in the product description.

Depending on the product specification, a monetary ID can be provided. If this takes place, the costs can be 100% or pro rata depending on the vehicle's age and mileage.

## Previous damages

No apparent prior damage that had been repaired could be found on the vehicle.



Figure 1: Diagonal front (left)



Figure 2: Diagonal front (right)



Figure 3: Diagonal rear (left)



Figure 4: Diagonal rear (right)



Figure 5: Interior - front



Figure 6: Interior - rear



Figure 7: Instrument cluster



Figure 8: Instrument panel



Figure 9: Interior 360° view



Figure 10: Cargo area

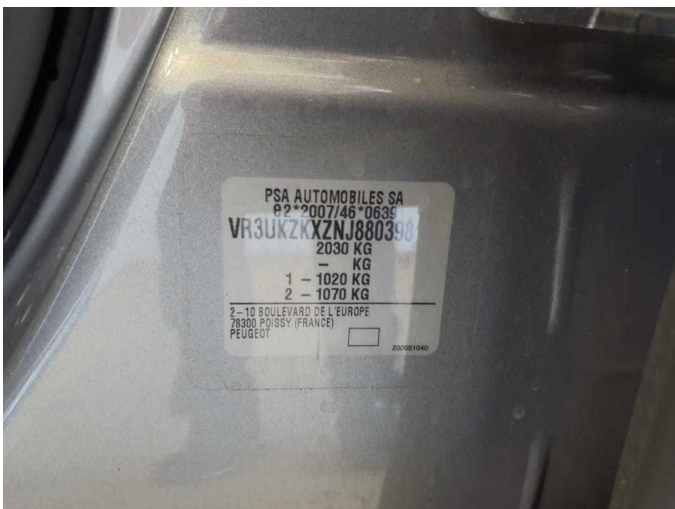

Figure 11: VIN



Figure 12: Mounted tyres



Figure 13: Documents



Figure 14: Navigation



Figure 15: Misc.



Figure 16: Misc.

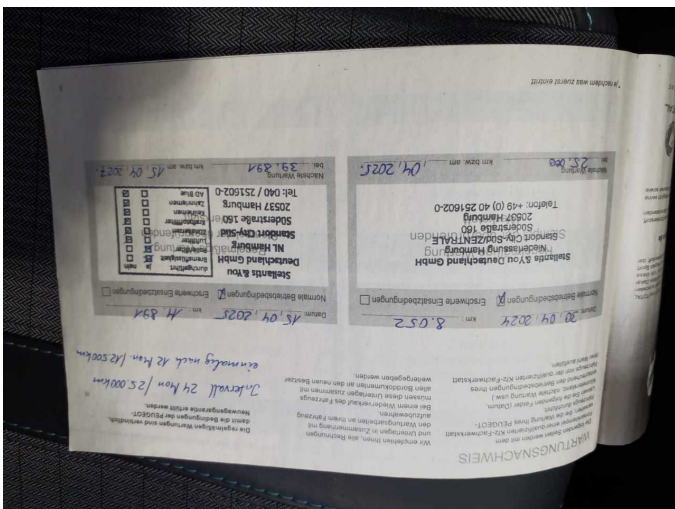

Figure 17: Misc.

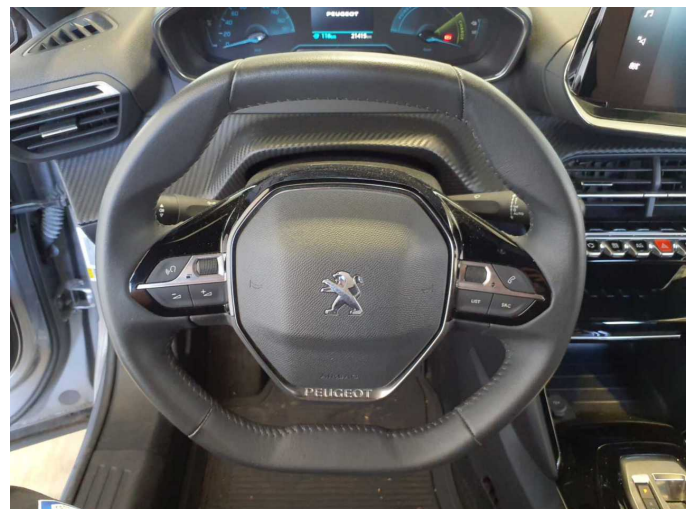

Figure 18: Misc.



Figure 19: Misc.



Figure 20: Misc.



Figure 21: Misc.



Figure 22: Misc.



Figure 23: Misc.



Figure 24: Misc.



Figure 25: Misc.

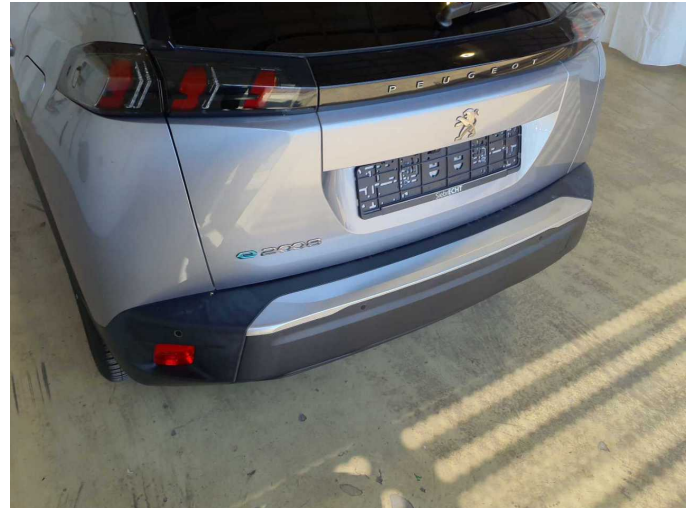

Damage 1: Rear bumper: Rear bumper (Zierleiste) - Scratch(es) - Loss in value



Damage 1: Rear bumper: Rear bumper (Zierleiste) - Scratch(es) - Loss in value



Damage 2: Door - front right side: Door - Deformed - Repair and paint



Damage 2: Door - front right side: Door - Deformed - Repair and paint