

Expertise

Protocol number: 45947154
Order No. / Reference: 26446270
Inspection date: 12 Jun 2026

Manufacturer: Mercedes-Benz

Model: GLB 200 7G-DCT Progressive

VIN: W1N2476871W183977



Vehicle details

Manufacturer / Type / Model / Equipment

Mercedes-Benz GLB 200 7G-DCT Progressive

Vehicle Identification number	W1N2476871W183977
Mileage (Read)	85,566 km
First registration	8 Apr 2022
Number of holders	1
Next periodical technical inspection (Report on hand)	04/2027

Power / Engine displacement	120 kw / 1,332 ccm
------------------------------------	--------------------

Fuel type / Cylinder	Petrol / 4
-----------------------------	------------

Gearbox / Number of gears	Automatic / 7
----------------------------------	---------------

Type of drive	Front drive
----------------------	-------------

Type of vehicle	SUV
------------------------	-----

Colour / colour code	Nachtschwarz
-----------------------------	--------------

Doors / Seats	5 / 5
----------------------	-------

Upholstery type	Cloth / leather combination
------------------------	-----------------------------

Colour of upholstery	Beige
-----------------------------	-------

Re-import	no
------------------	----

readiness to drive	Roadworthy
---------------------------	------------



Vehicle details			
Maintenance booklet / proof	digital evidence / incomplete	Next maintenance in	-53 Tag(e)
Last service on / at	04/2025 at 65,019 km		
Key is / should be	2 / 2	FZG documents	ZB#2 (B) was available (copy), ZB#1 (S) was not available.
		Letter No.	GJ442593
Previous damage / Accident	None detectable	Repainting	None detectable
Inspection conditions	sufficient	Lifting equipment / pit	No
Test drive	Not performed	Engine function test	Performed
readiness to drive	Roadworthy		
Manufacturer key number/ type code number	2222 / AHZ 00123		
Emission standard	EURO6;WLTP;AP;PI/CI; M, N1 I	fine dust sticker	
Permitted total weight	2,085 kg	Empty weight	

Tyres

Mounted tyres				
#	Tyre size	Type of tyre	Manufacturer	Tread depth
1)	235/55 R18 100W	Summer tyres on Light alloy	Continental	6mm / 6mm
2)	235/55 R18 100W	Summer tyres on Light alloy	Continental	6mm / 6mm
Additional tyres				
#	Tyre size	Type of tyre	Manufacturer	Tread depth
1)	215/65 R17 99H	Winter tyres on Light alloy	Continental	6mm / 6mm
2)	215/65 R17 99H	Winter tyres on Light alloy	Continental	6mm / 6mm
Replacement				
Typ	Tyre size	Type of tyre	Manufacturer	Tread depth
	Tirefit	Expiration date 12/2026		

Legend: Tread depth information for the left tire is listed first, for the right tire it is listed second on the axle in the direction of travel.



Equipment

Standard equipment

- Airbag for driver and front passenger
- Airbag: Side airbag for driver and front passenger
- Active Brake Assist
- Anti-lock braking system (ABS)
- ATTENTION ASSIST
- Heated exterior mirrors (left and right), electrically adjustable from inside
- Roof rails in polished aluminum
- Tachometer
- DYNAMIC SELECT
- Door sills with "Mercedes-Benz" lettering
- Chassis: Comfort chassis
- Velour floor mats
- Speed Limit Assistant
- Halogen headlights including integrated LED daytime running lights
- rear window wiper
- Climate: THERMATIC automatic climate control
- Headrests (2)
- Rear headrests (3)
- Loading floor height-adjustable and removable
- Steering wheel: Multifunction sports steering wheel in leather
- Mercedes-Benz emergency call system
- Otto particulate filter
- Package: Seating comfort
- Radio: MBUX multimedia system
- Radio accessories: Touchpad
- Tire pressure monitoring system (TPMS)
- Wheels: 45.7 cm (18") alloy wheels, 4-spoke design, aerodynamically optimized
- Seats: Rear seat backrests foldable
- Seats: Front seats mechanically adjustable
- Cruise control
- Immobiliser
- Airbag: Kneebag for driver
- Airbag: Windowbags
- Active Lane Keeping Assist
- Rear armrest
- Automatic passenger airbag deactivation
- On-board computer
- Brake assist
- Double cup holder
- Third brake light in LED technology
- ECO start/stop function
- Electronic Stability Program (ESP)
- Electric window regulators (4)
- Luggage net on driver and passenger seatbacks
- Transmission: 7G-DCT dual-clutch automatic transmission, 7-speed
- Rear window heated
- KEYLESS-GO start function
- Communication module (LTE) for the use of Mercedes me connect services
- Paint finish: Solid
- Cargo area cover (roller blind)
- Steering column mechanically adjustable lengthwise and heightwise.
- Navigation accessories: Extended MBUX functions
- Package: Light and Visibility Package
- Upholstery: ARTICO leatherette/fabric
- Radio accessories: Digital radio
- Rain and light sensor
- Remote Services Plus
- Windscreen wipers with rain sensor
- Power steering
- Seats: Comfort seats
- 12V power outlet in center console
- High-visibility vest for drivers
- Decorative elements spiral look



Extra equipment

- Storage compartment in center console with roller blind (The roller blind for the storage compartment in the center console offers you an elegant privacy screen made of high-quality material. This looks good, the interior appears even tidier, and everything important is within easy reach. Typical everyday items such as a smartphone, wallet, or various keys fit into the practical storage compartment.)
- Towbar with ESP trailer stabilization
- Black fabric headliner
- KEYLESS-GO (Your KEYLESS-GO vehicle key can stay in your pocket; you don't need to take it out of your hand. Thanks to the stored access and driving authorization, the vehicle recognizes its owner. Simply grasp the door handle, open the door, get in, and drive off – KEYLESS-GO is always a convenient experience.)
- Fog light
- Package: Business (Hard drive navigation - Smartphone integration - Traffic sign assistant - Preparation for digital key handover - Connectivity package navigation - Seat heating for driver and front passenger - Parking assistant with PARKTRONIC - Preparation for live traffic information)
- Package: MBUX High-End Package (without Wireless Charging System and MBUX Augmented Reality) (Hard drive navigation - Smartphone integration - Preparation for digital key handover - Connectivity package navigation - Media display - Fully digital instrument display - Traffic sign assistant - Preparation for Live Traffic Information)
- Package: Parking package with reversing camera (Active parking assistant with visual and acoustic warning of detected obstacles, notification of detected parking spaces in the instrument cluster via arrow display, assists with parking in and out of parallel and perpendicular parking spaces - reversing camera in the tailgate: display in the multimedia system screen with schematic representation and guidelines - ultrasonic sensors: located in the front and rear bumpers)
- Seats: Passenger seat foldable
- TIREFIT with tire inflation compressor
- Type designation removed from luggage compartment lid
- Ambient lighting (in 64 colors, all colors are individually selectable - eight color worlds consisting of two colors each - the colors are statically set or slowly exchange each other in dynamic mode - the brightness of the LEDs can be adjusted in ten steps and three zones - the interior of the air vents is finished in silver chrome and illuminated - AMG Line and Progressive: additional lighting of the piping of the instrument panel above the trim element and in the doors)
- Steering wheel: Steering wheel heating
- Steering wheel: Multifunction sports steering wheel in Nappa leather (The multifunction sports steering wheel in Nappa leather with chrome control panels is flattened at the bottom and perforated in the grip area – an excellent choice for sporty driving. Among other things, the touch control buttons on the left and right operate a variety of functions, including navigation, telephony, and entertainment. Last but not least, you can also set the cruise control and distance control: everything under control without taking your hands off the steering wheel.)
- Package: Driving Assistance Package (Active Distance Assist DISTRONIC - Active Steering Assist - Active Speed Limit Assist - Active Brake Assist with Cross-Traffic Function - Evasive Steering Assist - Active Blind Spot Assist - Active Lane Keeping Assist - Active Emergency Stop Assist - Route-Based Speed Adaptation - Extended Automatic Restart on Motorways)
- Package: Mirror package (Exterior mirrors electrically fold in and out via a button in the driver's door control panel - the menu allows you to set the exterior mirrors to fold in automatically when locking the vehicle and unfold again when unlocking - the exterior mirror on the driver's side and the interior mirror dim automatically and continuously depending on the incident glare and ambient light)
- Panoramic sunroof
- Seats: 4-way lumbar support for driver and front passenger
- Heated seats for driver and front passenger
- Cargo net (This feature protects you from loose items in the luggage compartment. The cargo net is very easy to use. You can attach or remove it in just a few steps.)

Brief expert findings

Documents submitted	At the time of the inspection, the vehicle registration certificate Part 2 (title) was available, but the vehicle registration certificate Part 1 (document) was not. (Copy)
VIN comparison	The vehicle identification number (VIN) was read from the vehicle and its conformity with the submitted documents was confirmed by the undersigned during the inspection.
Inspection	The inspection conditions were sufficient for the assessment of the vehicle. No lifting equipment or pit was available for inspecting the vehicle. Therefore, inspection of the vehicle's underside was only possible to a limited extent.
Test drive	No test drive/shunting maneuver was carried out during the inspection of the vehicle.
Engine function test	An engine test run was performed.
readiness to drive	The vehicle was roadworthy at the time of inspection.



Value reducing factors

No.	Component group	Description
1	Door - rear left side	Door - Scratch(es) - No deduction
2	Misc.	Inspection / maintenance (Service B1 fällig, Serviceintervall um 83 Tage überzogen) - No evidence - No deduction
3	Misc.	Inspection / maintenance - Due - Perform
4	Front bumper	Front bumper - Scratched - Paint

Wear and tear

No.	Component group	Description
1	Bonnet	Bonnet - Stone chips - No deduction
2	Interior	Interior - Soiled - No deduction
3	Rear bumper	Rear bumper - Scratch(es) - No deduction
4	Rear bumper	Rear bumper - Scratch(es) - No deduction

The vehicle shows signs of wear and tear commensurate with its age and use.

Order/Scope of Order

An order was placed to prepare a sales report for the described vehicle. This report includes the following:

- Description of key vehicle information
- Documentation of equipment features
(*Delivery by third-party service providers*)
- Documentation of damage, defects, missing parts
- Documentation of prior damage, unrepaired prior damage, repainting
- A brief visual or functional inspection of the equipment details, if possible.
(*Functional testing of driver assistance systems is not included in the scope of services!*)
- a photographic documentation of the vehicle

Basis for the order

This product is based on the guidelines for vehicle returns and valuations published by Alphabet Fleet GmbH. The expert makes the specific findings in each individual case objectively, within the framework of the prescribed standards, based on their own expertise.

The vehicle inspection takes place in a fully assembled, unassembled state.

Damage or defects that can only be detected during disassembly/diagnostic work or through further investigation remain within the realm of prognostic risk. An increased risk exists due to concealed defects caused by fraudulent misrepresentation and which were not identifiable by the expert.

Damage or defects resulting from normal use or wear and tear of the vehicle will be accepted in accordance with the applicable standard.

There was no explicit identification or monetary consideration of the expected features within the product.

Features which, in their nature and extent, slightly exceed normal use but do not constitute unacceptable damage, will be documented and indicated as signs of wear, if applicable.

Damage or defects that, according to the applicable standard, can no longer be attributed to normal use or wear and tear are listed under "Value Reducing Factors" in the product description.

Depending on the product specification, a monetary ID can be provided. If this takes place, the costs can be 100% d or pro rata depending on the vehicle's age and mileage.

Previous damages

No apparent prior damage that had been repaired could be found on the vehicle.



Comments

- Die Unterbodenbesichtigung war nur ebenerdig & eingeschränkt möglich. Mehrkosten möglich.
- Winterradsatz ist kein Bestandteil des Auslieferungsumfangs.



Figure 1: Diagonal front (left)



Figure 2: Diagonal front (right)



Figure 3: Diagonal rear (left)



Figure 4: Diagonal rear (right)



Figure 5: Interior - front



Figure 6: Interior - rear



Figure 7: Instrument cluster



Figure 8: Interior 360° view



Figure 9: Cargo area



Figure 10: VIN



Figure 11: Mounted tyres



Figure 12: Documents

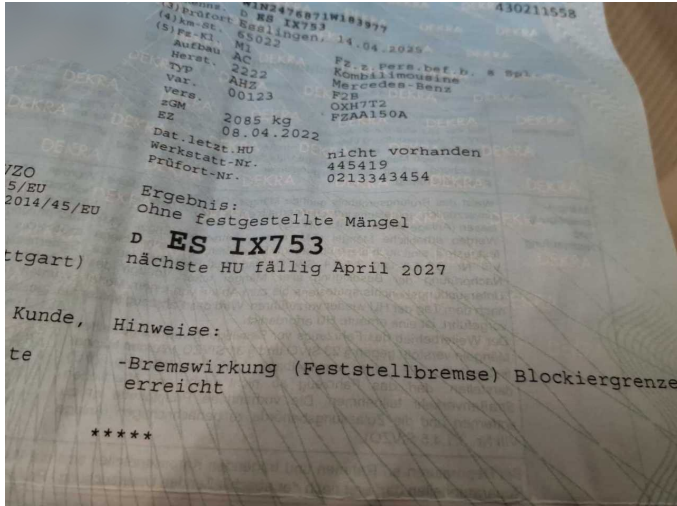

Figure 13: Documents



Figure 14: Documents



Figure 15: Additional tyres

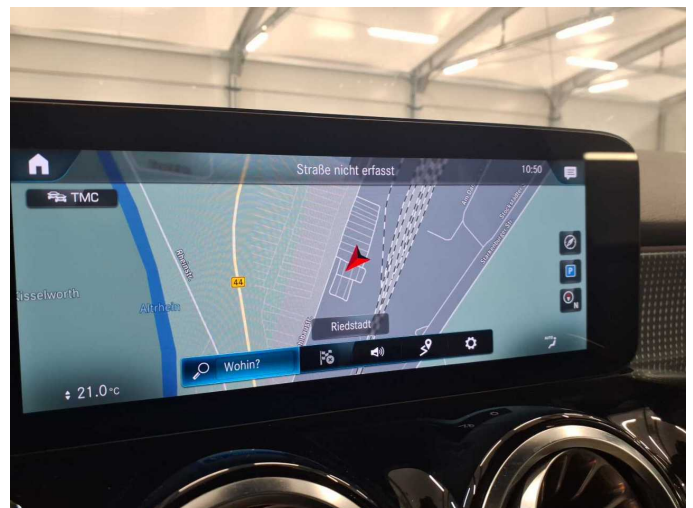

Figure 16: Navigation



Figure 17: Misc.



Figure 18: Misc.



Figure 19: Misc.



Figure 20: Misc.



Figure 21: Misc.

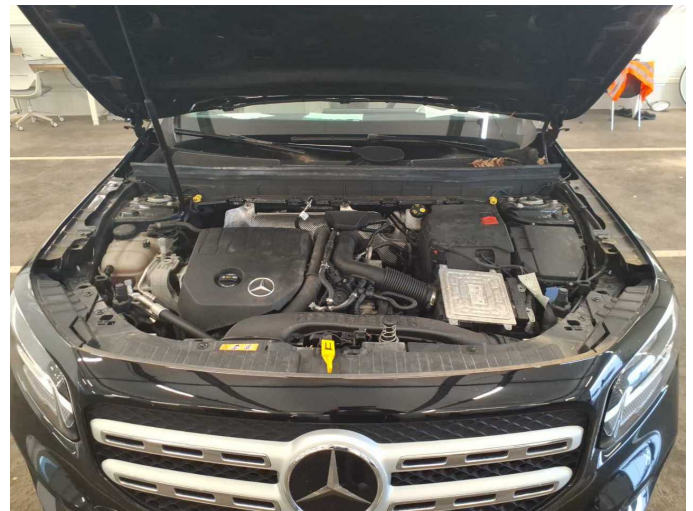

Figure 22: Misc.

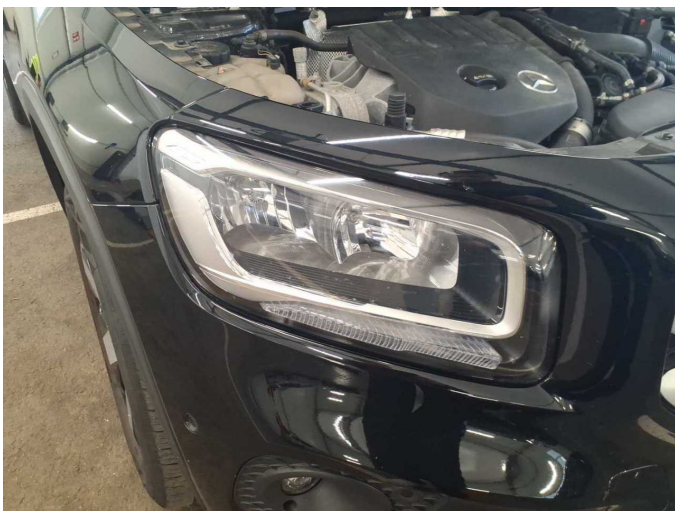

Figure 23: Misc.



Figure 24: Misc.



Figure 25: Misc.



Figure 26: Misc.



Figure 27: Misc.



Figure 28: Misc.



Damage 3: Misc.: Inspection / maintenance - Due - Perform

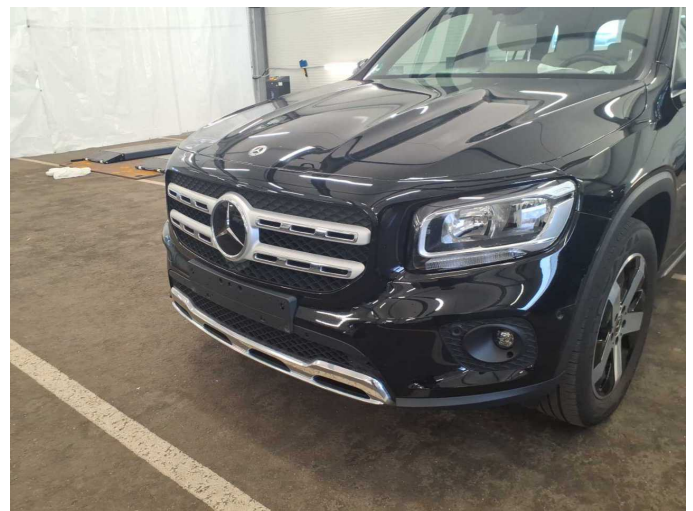

Damage 4: Front bumper: Front bumper - Scratched - Paint



Damage 4: Front bumper: Front bumper - Scratched - Paint



Wartungshistorie

(gemäß Auftraggeber Informationen)

Fahrgestellnummer: W1N2476871W183977

Hersteller / Modell: MERCEDES-BENZ MERCEDES-BENZ GLB 200 7G-DCT
Progressive

Datum	KM-Stand	Beschreibung
24.06.2025	65.019	AU
14.04.2025	65.019	Regelwartungsdienst
02.05.2024	41.789	Regelwartungsdienst
20.04.2023	17.283	Regelwartungsdienst