

## Expertise

Protocol number: 45885845  
Order No. / Reference: 26325803  
Inspection date: 10 Jun 2026

Manufacturer: Mercedes-Benz

Model: GLC 220 d 4Matic 9G-TRONIC AMG Line

VIN: W1N2539151G038368



### Vehicle details

#### Manufacturer / Type / Model / Equipment

Mercedes-Benz GLC 220 d 4Matic 9G-TRONIC AMG Line

<b>Vehicle Identification number</b>	W1N2539151G038368
<b>Mileage (Read)</b>	103,685 km
<b>First registration</b>	7 Jan 2022
<b>Number of holders</b>	1
<b>Next periodical technical inspection</b> (Report on hand)	04/2027

<b>Power / Engine displacement</b>	143 kw / 1,950 ccm
------------------------------------	--------------------

<b>Fuel type / Cylinder</b>	Diesel / 4
-----------------------------	------------

<b>Gearbox / Number of gears</b>	Automatic / 9
----------------------------------	---------------

<b>Type of drive</b>	All-wheel drive
----------------------	-----------------

<b>Type of vehicle</b>	SUV
------------------------	-----

<b>Colour / colour code</b>	Obsidianschwarz metallic
-----------------------------	--------------------------

<b>Doors / Seats</b>	5 / 5
----------------------	-------

<b>Upholstery type</b>	Alcantara / Leather
------------------------	---------------------

<b>Colour of upholstery</b>	Black
-----------------------------	-------



## Vehicle details

<b>Maintenance booklet / proof</b>	digital proof / complete	<b>Next maintenance in</b>	217 Tag(e)
<b>Last service on / at</b>	01/2026 at 97,576 km		
<b>Key is / should be</b>	2 / 2	<b>FZG documents</b>	ZB#2 (B) was available (copy), ZB#1 (S) was not available.
		<b>Letter No.</b>	GF776281
<b>Previous damage / Accident</b>	Detectable	<b>Repainting</b>	Detectable
<b>Inspection conditions</b>	sufficient	<b>Lifting equipment / pit</b>	No
<b>Test drive</b>	Not performed	<b>Engine function test</b>	Performed
<b>Manufacturer key number/ type code number</b>	2222 / AKG 00235		
<b>Emission standard</b>	EURO6;WLTP;AP;PI/CI; M, N1 I	<b>fine dust sticker</b>	
<b>Permitted total weight</b>	2,500 kg	<b>Empty weight</b>	

## Tyres

### Mounted tyres

#	Tyre size	Type of tyre	Manufacturer	Tread depth
1)	235/60 R18 103H	Winter tyres on Light alloy	Continental	7mm / 7mm
2)	235/60 R18 103H	Winter tyres on Light alloy	Continental	7mm / 7mm

### Additional tyres

#	Tyre size	Type of tyre	Manufacturer	Tread depth
1)	235/55 R19 101V	Summer tyres on Light alloy	Bridgestone	4mm / 4mm
2)	235/55 R19 105V	Summer tyres on Light alloy	Continental	6mm / 6mm

**Legend: Tread depth information for the left tire is listed first, for the right tire it is listed second on the axle in the direction of travel.**



## Equipment

### Standard equipment

- Airbag for driver and front passenger
- Airbag: Side airbag for driver and front passenger
- Active Brake Assist
- Anti-lock braking system (ABS)
- Automatic passenger airbag deactivation
- On-board computer
- Roof rails in polished aluminum
- Tachometer
- DYNAMIC SELECT
- Electronic Stability Program (ESP)
- Electric windows (4-way)
- Black floor mats with AMG lettering
- Rear window heated
- KEYLESS-GO start function
- Remote trunk lid release
- Instrument cluster with 2 tubular round instruments, 13.97 cm (5.5") multifunction display
- Headrests 5-way
- Steering wheel: Multifunction sports steering wheel in 3-spoke design in black Nappa leather
- Steering: Sport direct steering
- Navigation accessories: Extended MBUX functions
- Package: Interior light
- Upholstery: ARTICO leatherette/DINAMICA microfiber
- Radio accessories: Digital radio
- Tire pressure monitoring system (TPMS)
- Windscreen wipers with rain sensor
- Seat: Front sports seats
- Seats: i-Size child restraint system on the outer rear seats
- Cruise control
- Immobiliser
- Airbag: Kneebag for driver
- Airbag: Windowbags
- 4MATIC all-wheel drive
- ATTENTION ASSIST
- Heated exterior mirrors (left and right), electrically adjustable from inside
- Diesel particulate filter
- Third brake light in LED technology
- EASY-Pack cargo cover (removable)
- Driving light assistant
- electric parking brake
- Transmission: 9G-TRONIC
- rear window wiper
- Climate: THERMATIC automatic climate control with 2 climate zones
- Communication module (LTE) for the use of Mercedes me connect services
- LED High Performance Headlights
- Steering column mechanically adjustable in height and length
- Mercedes-Benz emergency call system
- Package: Storage
- Package: OFF-ROAD Exterior
- Radio: MBUX multimedia system
- Radio accessories: Touchpad
- Remote Services Plus
- Power steering
- Seats: Rear seat backrests foldable
- Seats: Front seats electrically adjustable
- High-visibility vest for drivers
- Central locking



## Extra equipment

- Ambient lighting (Design the interior according to your personal preference or current mood. With a total of 64 colors, the ambient lighting offers almost unlimited possibilities for lighting design and has the right color for every situation. Illuminated door sills on the driver and passenger sides.)
- KEYLESS-GO (Your KEYLESS-GO vehicle key can stay in your pocket; you don't need to take it out of your hand. Thanks to the stored access and driving authorization, the vehicle recognizes its owner. Simply grasp the door handle, open the door, get in, and drive off – KEYLESS-GO is always a convenient experience.)
- Package: Advanced Infotainment (Media display with touch operation, smartphone integration: Apple CarPlay and Android Auto, connectivity package, navigation, traffic sign assistant: thanks to intelligent linking of camera and map data, it can not only recognize speed limits, no-overtaking zones and their cancellation, but also displays no-entry signs and warns you of wrong-way driving.)
- Package: Assistance (Mirror package: Electrically folding exterior mirrors, lowering right exterior mirror, automatic dimming function; Lane package: Active lane keeping assist, blind spot assist)
- Package: Business (Advanced Parking Package: Active Parking Assist PARKTRONIC with reversing camera; Advanced Infotainment Package: Media display with touch operation, smartphone integration - Apple CarPlay and Android Auto, connectivity package navigation, traffic sign assist; Comfort Package: Heated seats for driver and front passenger, seat comfort package - electric and manual adjustment options for the front seats; larger fuel tank capacity)
- Panoramic sunroof
- Wheels: 48.3 cm (19") AMG light-alloy wheels, 4-piece set in 5-twin-spoke design (tremolite grey painted and high-sheen finish with 235/55 R19 tires, 8 J x 19 ET 38)
- Wheels: Complete winter wheel sets fitted at the factory
- Partition net for luggage compartment separation (and occupant protection)
- Running boards in aluminum look with rubber studs
- Type designation removed from tailgate
- Decorative elements: open-pore black ash wood / light longitudinally brushed aluminum
- EASY-Pack tailgate with electric operation for opening and closing
- Chassis: AGILITY CONTROL chassis (with selective damping system)
- Black fabric headliner
- Instrument panel and door sills in ARTICO man-made leather
- Paint finish: Metallic
- Navigation accessories: Pre-installation for Live Traffic Information (With Live Traffic Information, your navigation system receives real-time traffic data and optimizes dynamic route guidance. Thanks to precise and up-to-date information on traffic jams, stop-and-go traffic, and more, you are supported in reducing travel times.)
- Package: AMG Line Exterior (AMG Styling, consisting of AMG front apron with sporty air intakes and chrome trim element, AMG rear apron in diffuser look with black insert, diamond grille with chrome pins, integrated Mercedes star and matte iridium silver louvre with chrome inlay, 19-inch (48.3 cm) AMG light-alloy wheels in 5-twin-spoke design, painted tremolite grey and high-sheen finish with 235/55 R19 tires on 8 J x 19 ET 38 rims, sport suspension with sport direct steering, 2 visible tailpipe trims integrated into the bumper)
- Package: High End Park (Parking package with 360° camera, Active Parking Assist with PARKTRONIC)
- Package: Comfort (Seat heating for driver and front passenger, electric and manual adjustment options for driver and front passenger seats, electro-pneumatic 4-way lumbar support and lateral support adjustment with control element on the seat, electric seat cushion tilt adjustment, electric height adjustment, electric backrest adjustment, mechanical seat cushion depth adjustment by 6 cm with leg rest pad, mechanical longitudinal adjustment, mechanical headrest adjustment)
- Wheels: Winter complete wheels M+S 4-way 45.7 cm (18") light alloy wheels in 5-twin-spoke design (45.7 cm (18") light alloy wheels in 5-twin-spoke design, Himalayan grey matt painted and polished with 235/60 R 18 on 8.0 J x 18 ET 38)
- Heat-insulating dark tinted glass all around from the B-pillar back

## Brief expert findings

Documents submitted	At the time of the inspection, the vehicle registration certificate Part 2 (title) was available, but the vehicle registration certificate Part 1 (document) was not. (Copy)
VIN comparison	The vehicle identification number (VIN) was read from the vehicle and its conformity with the submitted documents was confirmed by the undersigned during the inspection.
Inspection	The inspection conditions were sufficient for the assessment of the vehicle. No lifting equipment or pit was available for inspecting the vehicle. Therefore, inspection of the vehicle's underside was only possible to a limited extent.
Test drive	No test drive/shunting maneuver was carried out during the inspection of the vehicle.
Engine function test	An engine test run was performed.



## Value reducing factors

No.	Component group	Description
1	Wheel / tyres	Wheel rim - rear left side - Scratch(es) - Loss in value
2	Rear bumper	Rear bumper - Scratch(es) - Paint

## Wear and tear

No.	Component group	Description
1	Bonnet	Bonnet - Stone chips - No deduction
2	Front bumper	Front bumper - Stone chips - No deduction
3	Interior	Interior - Scratch(es) - No deduction
4	Vehicle glazing	Windscreen - Stone chips - No deduction

The vehicle shows signs of wear and tear commensurate with its age and use.

## Missing parts

### Description

Interior - Separation net

## Previous damages

No.	Previous damage	Extent of damage (Net)
1	Side - left, Provided by user / customer, from 15 Mar 2024	525,75 €
2	Front, Provided by user / customer, from 11 Nov 2024	1.058,89 €
3	Side right, Provided by user / customer, from 19 Aug 2023	7.091,41 €

## Repainting

### No. Repainting

1 Side panel - rear right side, Professionally carried out, Invoice of repair done Non-existent

## Paint coat thickness measurement

Side panel - rear right side 154 µm |

## Order/Scope of Order

An order was placed to prepare a sales report for the described vehicle. This report includes the following:

- Description of key vehicle information
- Documentation of equipment features  
(*Delivery by third-party service providers*)
- Documentation of damage, defects, missing parts
- Documentation of prior damage, unrepaired prior damage, repainting
- A brief visual or functional inspection of the equipment details, if possible.  
(*Functional testing of driver assistance systems is not included in the scope of services!*)
- a photographic documentation of the vehicle



## Basis for the order

This product is based on the guidelines for vehicle returns and valuations published by Alphabet Fleet GmbH. The expert makes the specific findings in each individual case objectively, within the framework of the prescribed standards, based on their own expertise.

The vehicle inspection takes place in a fully assembled, unassembled state.

Damage or defects that can only be detected during disassembly/diagnostic work or through further investigation remain within the realm of prognostic risk. An increased risk exists due to concealed defects caused by fraudulent misrepresentation and which were not identifiable by the expert.

Damage or defects resulting from normal use or wear and tear of the vehicle will be accepted in accordance with the applicable standard.

There was no explicit identification or monetary consideration of the expected features within the product.

Features which, in their nature and extent, slightly exceed normal use but do not constitute unacceptable damage, will be documented and indicated as signs of wear, if applicable.

Damage or defects that, according to the applicable standard, can no longer be attributed to normal use or wear and tear are listed under "Value Reducing Factors" in the product description.

Depending on the product specification, a monetary ID can be provided. If this takes place, the costs can be 100% d or pro rata depending on the vehicle's age and mileage.

## Previous damages

According to available information previous damages were repaired at the vehicle. Traces of repairs, which allow conclusions about the area of repair, were not recognizable during the inspection.

## Comments

Wartungshistorie gemäß Auftraggeber Informationen.



Figure 1: Diagonal front (left)



Figure 2: Diagonal front (right)



Figure 3: Diagonal rear (left)



Figure 4: Diagonal rear (right)

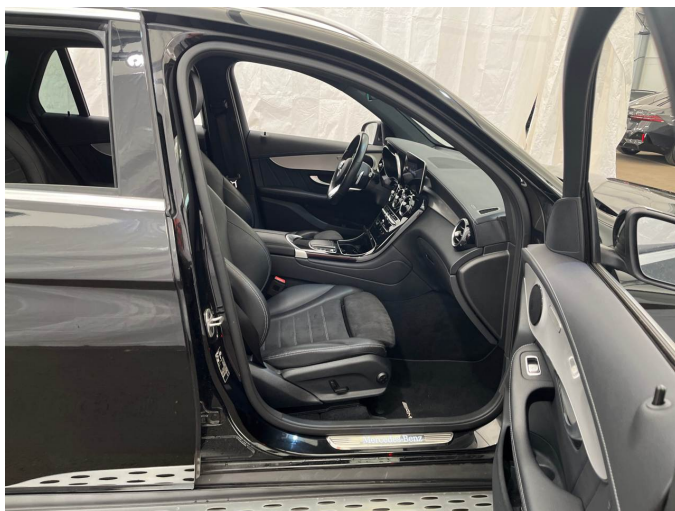

Figure 5: Interior - front



Figure 6: Interior - rear



Figure 7: Instrument cluster



Figure 8: Instrument panel



Figure 9: Interior 360° view



Figure 10: Cargo area



Figure 11: VIN



Figure 12: Mounted tyres



Figure 13: Documents

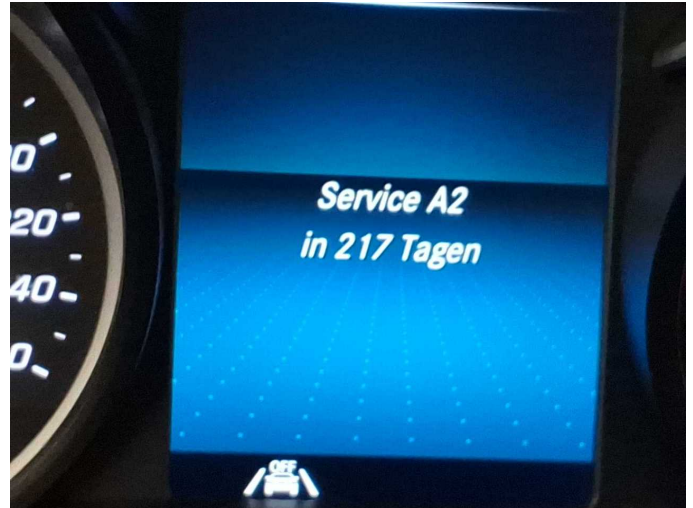

Figure 14: Documents

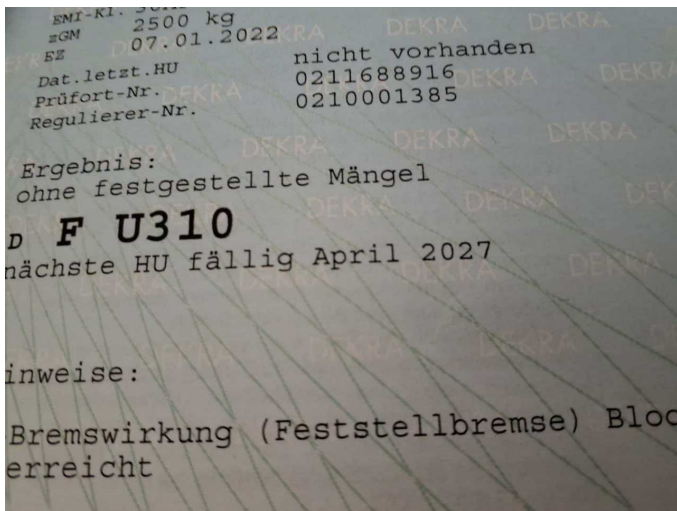

Figure 15: Documents



Figure 16: Additional tyres



Figure 17: Navigation



Figure 18: Misc.



Figure 19: Misc.



Figure 20: Misc.



Figure 21: Misc.



Figure 22: Misc.



Figure 23: Misc.



Figure 24: Misc.



Figure 25: Misc.



Figure 26: Misc.

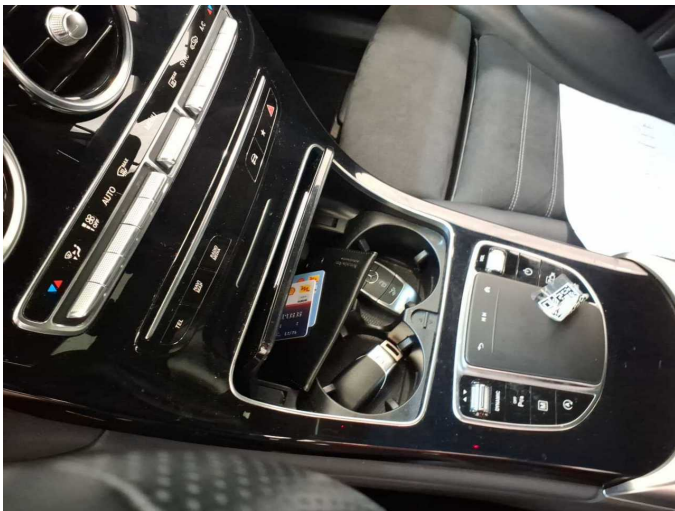

Figure 27: Misc.

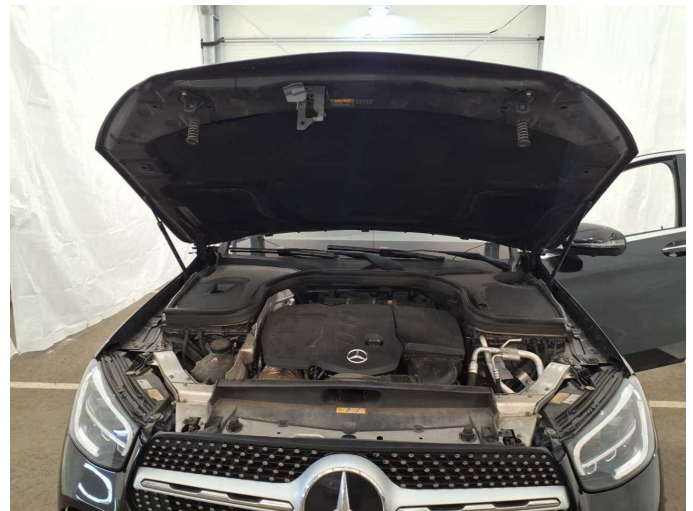

Figure 28: Misc.

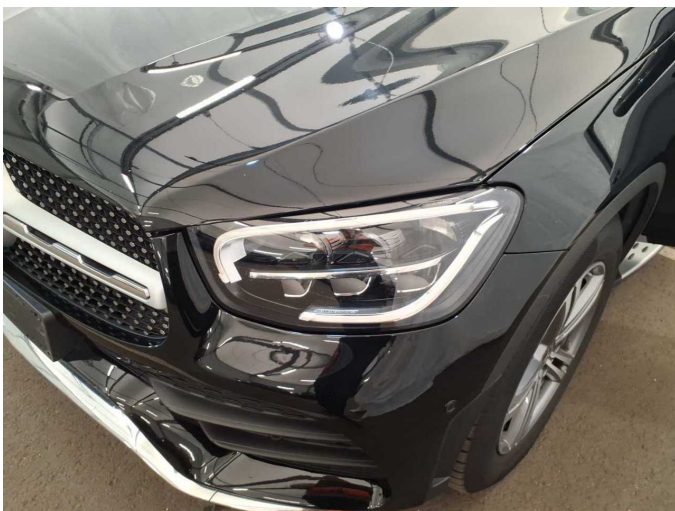

Figure 29: Misc.



Figure 30: Misc.



**Damage 1:** Wheel / tyres: Wheel rim - rear left side - Scratch(es) - Loss in value



**Damage 1:** Wheel / tyres: Wheel rim - rear left side - Scratch(es) - Loss in value



**Damage 2:** Rear bumper: Rear bumper - Scratch(es) - Paint



**Damage 2:** Rear bumper: Rear bumper - Scratch(es) - Paint



**Damage 2:** Rear bumper: Rear bumper - Scratch(es) - Paint



**Damage 2:** Rear bumper: Rear bumper - Scratch(es) - Paint



**Damage 2:** Rear bumper: Rear bumper - Scratch(es) - Paint



**Missing part 1:** Interior: Separation net - Missing - Replace

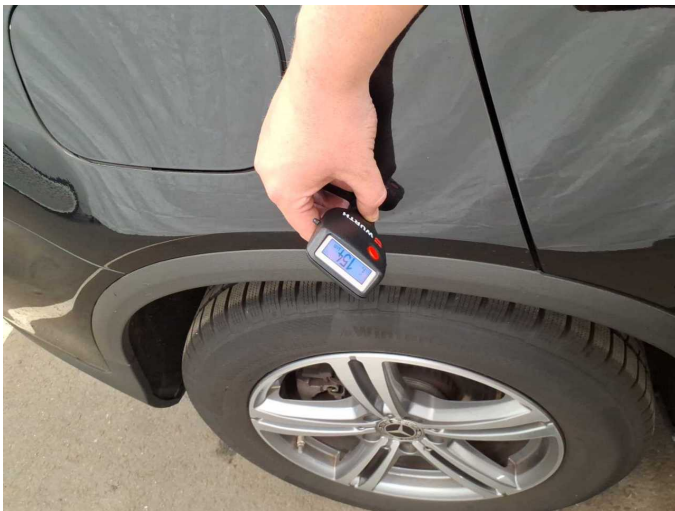

**Repainting 1:** Side panel - rear right side



**Repainting 1:** Side panel - rear right side



# Wartungshistorie

(gemäß Auftraggeber Informationen)

Fahrgestellnummer: W1N2539151G038368

Hersteller / Modell: MERCEDES-BENZ MB GLC 220 d 4Matic 9G-TRONIC AMG Line

Datum	KM-Stand	Beschreibung
13.01.2026	97.576	Bremsscheiben vorne
12.01.2026	97.576	Regelwartungsdienst
10.09.2025	93.991	Systemtest/Eigendiagnose
03.04.2025	88.799	HU + AU
20.12.2024	84.937	Kombiinstrument ern; Systemtest/Eigendiagnose
19.12.2024	84.923	Regelwartungsdienst
28.02.2024	70.646	Bremsscheiben vorne
07.11.2023	59.157	Bremsklötze hinten; Regelwartungsdienst
30.09.2022	28.160	Regelwartungsdienst