

» Overview

Order number: 1002454630
Order completed: 15.05.2026 15:26
Report number: 10612891
VIN: WVVZZZE19R8003268



Front Left 3/4



Rear Right 3/4



Mileage

» Vehicle Data

Vehicle category:	Passenger Car
Vehicle type:	Limousine
Make:	Volkswagen
Model:	ID 3
Manufacturers and type code:	0603 / CKV
Date of first registration:	28.05.2024
Mileage:	24,764 km
Proof of mileage:	ReadOff
Exterior colour:	Mondsteingrau
Roof colour:	Schwarz
Propulsion:	Back
Fuel:	Electric
Engine size (cc):	
Performance:	150 kW (205 PS)
Length:	
Height:	
Width:	
Permitted total weight:	
Wheelbase:	
Number of powered axles:	2
Cylinders:	
Euronorm:	
Number of doors:	4
Number of seats:	5
Gearbox:	Automatic 1-speed
Upholstery type:	Lining fabrics
Interior colour:	Grau Melange - Soul-Schwarz/Soul-Schwarz/Schwarz/Soul-Schwarz
Number of keys:	2

» Documents & Maintenance

Statutory inspection date:	05.2027
Registration certificate available:	Yes
Registration certificate received:	Yes
License plate:	None
Maintenance book:	Digital
Maintenance:	Not testable
Maintenance last date:	
Maintenance last mileage:	
Remainder until next maintenance:	13 Day(s)

10-color ambient lighting	Electronic engine sound
11 kW AC charging power (alternating current)	Electronic immobilizer
12 V outlet in luggage compartment	Elimination of nameplate for engine designation on luggage compartment lid
2 USB-C ports in the front, 2 USB-C charging sockets on the center console in rear, charging capacity up to 45 W	Emergency call service, 10-year contract duration as of initial delivery, condition: mob. phone network available
3 rear seats, asymmetric split folding rear seat backrest, w/ center armrest, load-through hatch, 2 beverage holders	E-mobility bonus
3-point seat belts in front with seat belt pretensioners	Equipment options subset for Germany
4+1 speakers	Exterior mirror housings
Adaptive Cruise Control ACC stop & go incl. speed limiter	Exterior mirrors, power-adjustable, folding and heated, w/ front passenger exterior mirror lowering function
Air conditioning system Climatronic with enhanced air filter with activated carbon and stationary air conditioning	Exterior mirrors: aspherical on driver side, convex on front passenger side
App-Connect Wireless for Apple CarPlay and Android Auto	First aid kit, warning triangle and safety vest
Armrest for front seats	Front seats with height adjustment
Auto. Emergency Braking Front Assist with Pedestrian and Cyclist Monitoring	Front stabilizer bar
Auto-dimming interior rearview mirror	Gear ratio 11.530
Automatically-heated washer nozzles in front	Green heat-insulating glass windows on sides and in rear
Battery 320 A (49 Ah)	Hatchback
Campaign bonus	High-beam control Light Assist
Car2X	High-voltage battery 62 kWh (gross)
CCS vehicle inlet	Illuminated vanity mirrors in sun visors
Cell module A	Inserts of front seats and outer rear seats in fabric
Center console with illuminated storage compartment with sliding cover, 2 beverage holders	ISOFIX anchors for child seats on outer rear bench seats and on front passenger seat, compatible for i-Size
Central control unit	Keyless Start without SAFELOCK
Charging cable mode 3 type 2, 16 A	Laminated safety glass windshield, heat- and sound-insulating
Curtain airbags in front and rear, side airbags in front, center airbag	Lane keeping system Lane Assist
DC-DC converter 3.0 kW	LED headlamps with automatic headlight control
Digital radio reception DAB+	LED rear combination lamps
Disc brakes in front	Left-hand drive
Diversity antenna for FM reception	Luggage compartment floor
Door and side trim panel in foam film and woven fabric	Mains charging cable for household outlet
Dresden manufacturing sequence	Manual in German (Germany)
Driver alert system	Maximum DC charging power (direct current) depending on the high-voltage battery pack
Driver and front passenger airbag with front passenger airbag deactivation	Mobile phone interface
Driving Mode Selection	Multi-function steering wheel with touch control
Driving on the right	No special edition
Drum brakes in rear	No special purpose vehicle, standard equipment
Dynamic Road Sign Display	Oncoming vehicle braking when turning and swerve support
Electric auxiliary air heater	Operating permit, alteration
Electric motor unit 0EH.A	Park Distance Control - warning signals for obstacles in the front and rear
Electric motor, system output 150 kW base motor is N06/N07/TB7	Part set without country-specific prescriptive standard
Electromechanical speed-sensitive power steering	Pedals in stainless steel, with play and pause symbols

Platform group class 1	Winter wheels (additional) 4 steel wheels 7.5J x 18, snow tires 215/55 R18 T
Prep. for We Connect (Plus)/VW Connect (Plus); ability for online updates (except for special modifications)	With special requirements on the steering column lock
Preparation for subsequent activation: Navigation feature "Discover Pro"	Without auxiliary heater/parking heater
Pro	Without camera systems/accident sensors
Radio "Ready 2 Discover Max"	Without decorative films/emblems
Rear axle weight, standard	Without extended safety system
Rear shock absorption, basic version 1	Without exterior ambient lighting
Rear stabilizer bar	Without Fast Lane model
Rear-wheel drive	Without floor mats
Refrigerant R1234yf	Without front cross traffic assist
Regional code " ECE " for radio	Without head-up display
Roof trim strip and air intake and sill in contrasting colors	Without lane change assist
Service indicator 2 years (fix) without km, electric vehicle	Without locking and starting systems
Shock absorption in front	Without lumbar support in seat backrests
Single-tone horn	Without parking assistance/garage parking assist
Software network, version 12	Without preparation for VTS (vehicle tracking system)
Special identification label for EC for M1 passenger vehicles	Without seat heater
Standard bumpers	Without special body measures
Standard climatic zones	Without specific emission standard
Standard curb weight range	Without surface protection, with additional transport protection measures
Standard dashboard	Without trailer hitch
Standard roof	Without UN-ECE cybersecurity & software update
Standard wheel bolts	
Steel wheels 7.5J x 18	
Surround lighting with welcome light	
Suspension range 02 installation control only, no requirement forecast	
Tailgate/trunk lid unlocking from outside	
Tire Pressure Monitoring System	
Tires 215/55 R18	
Tool kit, jack and Tire Mobility Set: 12-volt compressor and tire sealant	
Torque 310 Nm Base motor is N06/N07/N10/T3U	
Transmission for electric drive (1-speed)	
Type approval country Germany	
UWB-capable country and carrier frequency, 433.92 to 434.42 MHz	
Vehicle class differentiation -10A-	
Vehicles with special upgrade measures	
Voice control	
Warning signal and warning light for front and rear seat belts not fastened	
Weight range 5 installation control only, no requirement forecast	
Wheel trims	
Windshield wiper intermittent control	

» Tyres

MOUNTED TYRES

Make	Location	Position	Type	Rim	Dimensions	Profile depth
Goodyear	Front	Left	Winter	Steel	215/55 R 18 95 T	6.0 mm
Goodyear	Front	Right	Winter	Steel	215/55 R 18 95 T	6.0 mm
Goodyear	Rear	Left	Winter	Steel	215/55 R 18 95 T	7.0 mm
Goodyear	Rear	Right	Winter	Steel	215/55 R 18 95 T	7.0 mm

Permitted: Yes

Roadworthy: Yes

UNMOUNTED TYRES

Make	Location	Position	Type	Rim	Dimensions	Profile depth
Goodyear			Summer	Steel	215/55 R 18 95 T	6.0 mm
Goodyear			Summer	Steel	215/55 R 18 95 T	6.0 mm
Goodyear			Summer	Steel	215/55 R 18 95 T	6.0 mm
Goodyear			Summer	Steel	215/55 R 18 95 T	6.0 mm

Permitted: Yes

Roadworthy: Yes

SPARE/EMERGENCY TYRE & ACCESSORIES

Toolkit present: Yes

Repair kit present: Yes

Repair kit expiration date: 02.2028

Compressor present: Yes

No devaluation factors available

» Usage Damages

Nr	Location	Damage type	Repair type
1	Boot lid covering R	Scratch(es)	Acceptable
2	Side wall RR	Dent(s)	Acceptable
3	Hub cap FR	Scratch(es)	Acceptable

» Commercial devaluation

Known previous damages:	No
Previous damages detectable:	No
Repainting present:	No
Paint thickness measurement performed:	Yes - no abnormalities/deviations

PAINTHICKNESS MEASUREMENT RESULTS

The measured values were in the usual range.

At least 3 measurements were carried out per component.

» Notes On The Assessment**Details of the assignment and the scope of the assessment:**

The order was placed to prepare a condition report on the described vehicle.

The vehicle condition assessment was carried out in accordance with the order on the basis of the standards for vehicle assessments specified by the client. The expert makes the findings in the individual case on the basis of his own expertise and at his own expert discretion.

Vehicle identification:

WVWZZZE19R8003268

VIN checked and matches documentation

Vehicle condition:

Average general condition

Inspection condition:

Sufficient

Lifting platform/lifting equipment used:

Yes

Testdrive carried out:

No

Engine test carried out:

Yes

» **Remarks**

This copy was generated electronically. It is valid without an original signature.

» Commercial Pictures



Front Left 3/4



Front Right 3/4



Rear Left 3/4

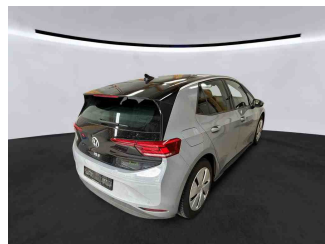

Rear Right 3/4



Mileage

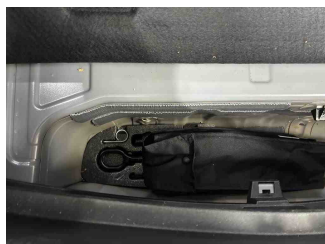

Tools

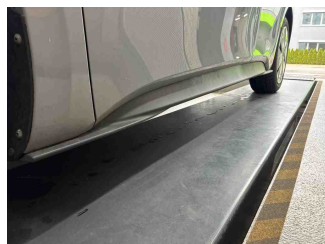

Sill outer L

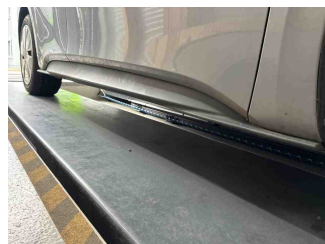

Sill outer R



Chassis nr



Wheel FL

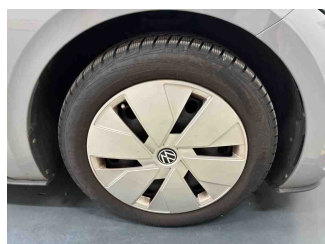

Wheel FR



Wheel RL



Wheel RR



Additional wheel 1



Additional wheel 2



Additional wheel 3



Additional wheel 4

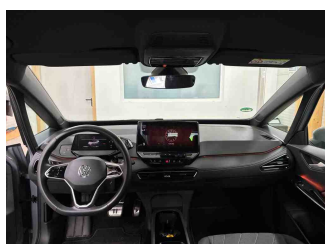

Central console

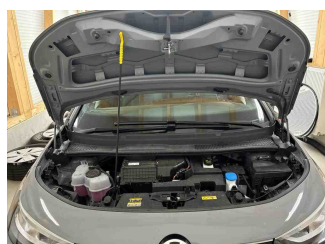

Engine compartment

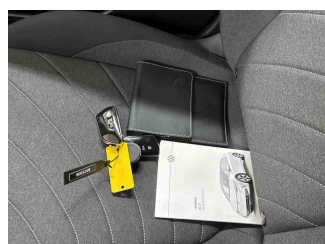

Documents



Interior arrangement

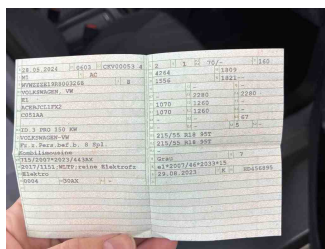

Registration Certificate



Charging cable (normal)

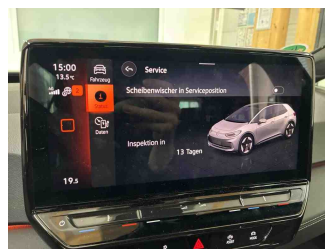

History Maintenance

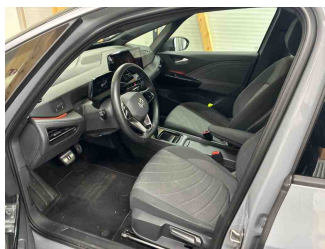

Interior - front

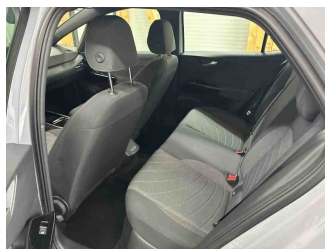

Interior - rear



Tirefit expiration date

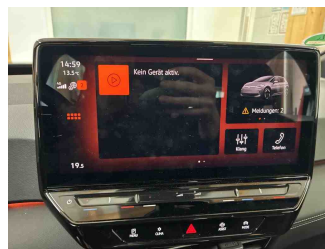

GPS/Radio

» Devaluation Damages

USAGE DAMAGES

1 - Boot lid covering R - Scratch(es) - Acceptable



2 - Side wall RR - Dent(s) - Acceptable



3 - Hub cap FR - Scratch(es) - Acceptable

