

## Expertise

Protocol number: 46269991  
Order No. / Reference: 26530357  
Inspection date: 26 Jun 2026

Manufacturer: Seat

Model: Leon Sportstourer 1.5 eTSI ACT OPF DSG Xcellence

VIN: VSSZZZKLZNR001081



### Vehicle details

#### Manufacturer / Type / Model / Equipment

Seat Leon Sportstourer 1.5 eTSI ACT OPF DSG Xcellence

**Vehicle Identification number** VSSZZZKLZNR001081

**Mileage (Read)** 155,287 km

**First registration** 4 Nov 2021

**Number of holders** 1

**Next periodical technical inspection** 12/2026

(Report on hand)

**Power / Engine displacement** 110 kw / 1,498 ccm

**Fuel type / Cylinder** Hybrid Petrol / E / 4

**Gearbox / Number of gears** Automatic / 7

**Type of drive** Front drive

**Type of vehicle** Station wagon

**Colour / colour code** White University

**Doors / Seats** 5 / 5

**Upholstery type** Alcantara / Leather

**Colour of upholstery** Black-Anthracite



## Vehicle details

<b>Maintenance booklet / proof</b>	digital evidence / incomplete	<b>Next maintenance in</b>	-700 km
<b>Last service on / at</b>	07/2025 at 124,556 km		
<b>Key is / should be</b>	2 / 2	<b>FZG documents</b>	ZB#2 (B) was available (copy), ZB#1 (S) was not available.
		<b>Letter No.</b>	GG145134
<b>Previous damage / Accident</b>	Detectable	<b>Repainting</b>	Detectable
<b>Inspection conditions</b>	sufficient	<b>Lifting equipment / pit</b>	yes
<b>Test drive</b>	Not performed	<b>Engine function test</b>	Performed
<b>Manufacturer key number/ type code number</b>	7593 / ASF 00015		
<b>Emission standard</b>	EURO6;WLTP;AP;PI/CI; M, N1 I	<b>fine dust sticker</b>	
<b>Permitted total weight</b>	1,990 kg	<b>Empty weight</b>	

## Tyres

Mounted tyres				
#	Tyre size	Type of tyre	Manufacturer	Tread depth
1)	225/45 R17 91Y	Summer tyres on Light alloy	Dunlop	5mm / 5mm
2)	225/45 R17 91Y	Summer tyres on Light alloy	Dunlop	6mm / 6mm

Legend: Tread depth information for the left tire is listed first, for the right tire it is listed second on the axle in the direction of travel.



## Equipment

### Standard equipment

- Storage pockets on the backs of the front seats
- Airbag: Passenger airbag deactivation
- Airbag: Side airbag for driver and front passenger
- Electrically adjustable and heated exterior mirrors
- Exterior mirror housings, bumpers and door handles in body color
- third brake light
- Roof rails, silver
- Electronic differential lock XDS
- Electronic parking brake
- Electric window regulator with anti-pinch protection and one-touch function
- luggage compartment roller blind
- Cruise control system
- Illuminated glove compartment
- rear window wiper
- Keyless Go (engine start/stop button)
- "Climatronic" air conditioning system
- Rear headrests (3)
- LED technology for headlights, daytime running lights and taillights
- Reading light front/rear
- Rear center armrest with pass-through option
- Fog lights with cornering light function in LED technology
- Package: LED interior lighting package
- Upholstery: Cloth
- Radio accessories: 6 speakers
- Radio accessories: Digital radio reception DAB+
- Radio accessories: USB-C interface
- Wheels: Alloy wheels (4) 7.5 J x 17" "Dynamic I"
- paddle shifters on the steering wheel
- SEAT CONNECT
- Power steering
- Seat belts: Three-point automatic front and rear
- Seats: Driver's seat with height adjustment
- Seats: Lumbar support for front passenger
- Seats: Lumbar support for driver
- Seats: Sport comfort seats in the front
- Smart Ambient Light
- Lane departure warning system
- Start-stop system and recuperation
- Power outlet: 12V socket at the front
- Ultrasonic rear parking aid
- Variable luggage compartment floor
- Lashing eyes in the luggage compartment
- Electronic immobilizer
- Central locking with remote control
- Driver and passenger airbags
- Airbag: Head airbag system, front and rear
- Electrically folding exterior mirrors including passenger side mirror lowering
- LED turn signals integrated into the exterior mirrors
- On-board computer
- Chrome trim on the side windows (exterior) including roof rails in silver
- Tachometer
- Electronic Stability Control (ESC) including Anti-lock Braking System (ABS)
- Luggage compartment lighting
- Speed limiter
- Transmission: 7-speed DSG
- Heated rear window
- ISOFIX child seat restraint system in the 2nd row of seats, left and right
- Front headrests (2)
- Radiator grille in chrome diamond design
- Steering wheel: Three-spoke leather steering wheel with multifunction controls
- Lights: Full LED taillights
- Fatigue detection
- Otto particulate filter
- Package: Light and Sight
- Radio: Media System Plus
- Radio accessories: Bluetooth interface with integrated hands-free system and audio streaming
- Tire pressure monitoring system
- Wheels: Tyre fit
- Keyless locking and unlocking system; Kessy Advanced
- Side windows from the 2nd row of seats and rear window are dark tinted.
- Seats, passenger seat height adjustable
- Seats: Remote release for folding down the rear seat backrest into the boot
- Seats: Rear seat backrest asymmetrically split and foldable
- Sun visor on driver and passenger side with make-up mirror and lighting
- Power outlet: 12V socket in the trunk
- Illuminated front door sill trims
- Front Assist area monitoring system with City Emergency Braking function
- Virtual Cockpit
- thermal insulation glazing



## Extra equipment

- Swiveling tow bar
- Lights: Full LED headlights (Full LED headlights - Full LED taillights - Rear turn signals with dynamic LED technology - Infinite Light; Dynamic LED light strip at the rear - "Hola!" light projection for greeting under the exterior mirrors - Dynamic headlight range control)
- Package: Driving Assistance Package L for navigation system (Adaptive Cruise Control up to 210 km/h with Predictive Cruise Control PCC - High Beam Assist - Side Assist incl. Blind Spot Assist - Exit Assist & Exit Warning - Traffic Sign Recognition)
- Rear view camera
- Paint finish: White
- Navigation system (prepared for activation of the SEAT CONNECT online infotainment service package - navigation system with 10" display - 3D navigation - voice control - MAPCARE with integrated map for Europe)
- Package: Dinamica - Package (Seat center section in Dinamica microfiber, color black - Driver's seat electrically adjustable with memory function - Lumbar support driver's side, electrically adjustable - Exterior mirrors with memory function - Rear center armrest with pass-through option)
- Package: Winter Package (heated steering wheel - heated front seats)

## Brief expert findings

Documents submitted	At the time of the inspection, the vehicle registration certificate Part 2 (title) was available, but the vehicle registration certificate Part 1 (document) was not. (Copy)
VIN comparison	The vehicle identification number (VIN) was read from the vehicle and its conformity with the submitted documents was confirmed by the undersigned during the inspection.
Inspection	The inspection conditions were sufficient for the assessment of the vehicle. Lifting equipment and/or a pit were available for examining the vehicle.
Test drive	No test drive/shunting maneuver was carried out during the inspection of the vehicle.
Engine function test	An engine test run was performed.

## Value reducing factors

No.	Component group	Description
1	Equipment	Vehicle key with remote control (Abdeckung lose - Mehrkosten möglich) - Malposition - Diagnosed and repair if necessary
2	Equipment	Vehicle key (Batterie) - Empty - Replace
3	Wing mirror - left side	Cap - Scratch(es) - Smart repair
4	Wing mirror - right side	Cap - Scratch(es) - Smart repair
5	Side panel - rear left side	Side panel - dent(s) - Smooth repair work
6	Electronic systems	Electronic systems (Fahrassistenzsysteme - Folgekosten möglich) - Specify findings - Perform diagnosis
7	Mudguard - left side	Mudguard - left side - Dent / paintcoat damage - Smart repair
8	Boot lid / rear door	Boot lid - dent(s) - Smooth repair work
9	Wheel / tyres	Alloy rim - rear right side - Scratched - Loss in value
10	Wheel / tyres	Alloy rim - rear left side - Scratched - Loss in value
11	Wheel / tyres	Alloy rim - front right side - Scratch(es) - Loss in value
12	Misc.	Inspection / maintenance - Due - Perform
13	Bonnet	Bonnet - Stone chips - Paint
14	Front bumper	Front bumper - Scratched - Paint
15	Roof	Roof - Stone chips - Paint

## Wear and tear

No.	Component group	Description
1	Rear bumper	Rear bumper - Scratch(es) - No deduction

The vehicle shows signs of wear and tear commensurate with its age and use.



## Missing parts

### Description

Equipment - Tirefit filler

## Previous damages

No.	Previous damage	Extent of damage (Net)
1	Side right, Provided by user / customer, from 31 Jan 2024	1.646,46 €
2	Side right, Provided by user / customer, from 21 Jun 2025	3.034,08 €

## Repainting

### No. Repainting

1	Mudguard - right side, Side panel - rear right side, Door - rear right side, Door - front right side, Professionally carried out, Invoice of repair done Non-existent
---	--

## Paint coat thickness measurement

Mudguard - right side	255 µm	Side panel - rear right side	207 µm
Door - rear right side	282 µm	Door - front right side	246 µm

## Order/Scope of Order

An order was placed to prepare a sales report for the described vehicle. This report includes the following:

- Description of key vehicle information
- Documentation of equipment features  
(*Delivery by third-party service providers*)
- Documentation of damage, defects, missing parts
- Documentation of prior damage, unrepaired prior damage, repainting
- A brief visual or functional inspection of the equipment details, if possible.  
(*Functional testing of driver assistance systems is not included in the scope of services!*)
- a photographic documentation of the vehicle

## Basis for the order

This product is based on the guidelines for vehicle returns and valuations published by Alphabet Fleet GmbH. The expert makes the specific findings in each individual case objectively, within the framework of the prescribed standards, based on their own expertise.

The vehicle inspection takes place in a fully assembled, unassembled state.

Damage or defects that can only be detected during disassembly/diagnostic work or through further investigation remain within the realm of prognostic risk. An increased risk exists due to concealed defects caused by fraudulent misrepresentation and which were not identifiable by the expert.

Damage or defects resulting from normal use or wear and tear of the vehicle will be accepted in accordance with the applicable standard.

There was no explicit identification or monetary consideration of the expected features within the product.

Features which, in their nature and extent, slightly exceed normal use but do not constitute unacceptable damage, will be documented and indicated as signs of wear, if applicable.

Damage or defects that, according to the applicable standard, can no longer be attributed to normal use or wear and tear are listed under "Value Reducing Factors" in the product description.

Depending on the product specification, a monetary ID can be provided. If this takes place, the costs can be 100% d or pro rata depending on the vehicle's age and mileage.



## Previous damages

According to available information previous damages were repaired at the vehicle. Traces of repairs, which allow conclusions about the area of repair, were not recognizable during the inspection.



Figure 1: Diagonal front (left)



Figure 2: Diagonal front (right)



Figure 3: Diagonal rear (left)



Figure 4: Diagonal rear (right)



Figure 5: Interior - front



Figure 6: Interior - rear



Figure 7: Instrument cluster



Figure 8: Instrument panel



Figure 9: Interior 360° view



Figure 10: Cargo area

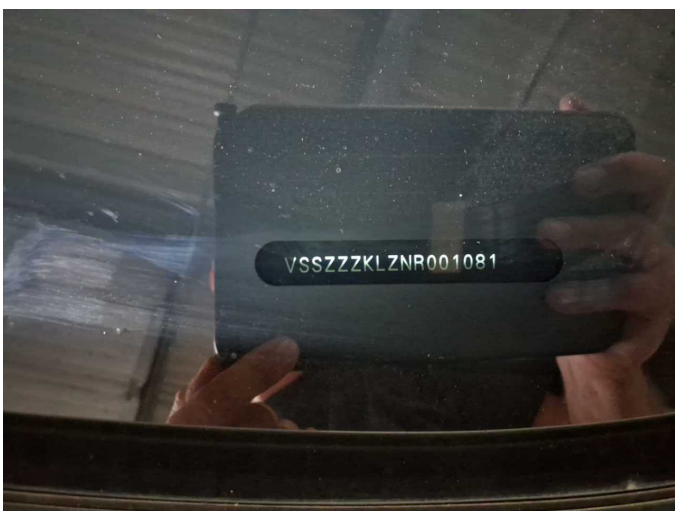

Figure 11: VIN



Figure 12: Mounted tyres



Figure 13: Documents



Figure 14: Documents



Figure 15: Navigation

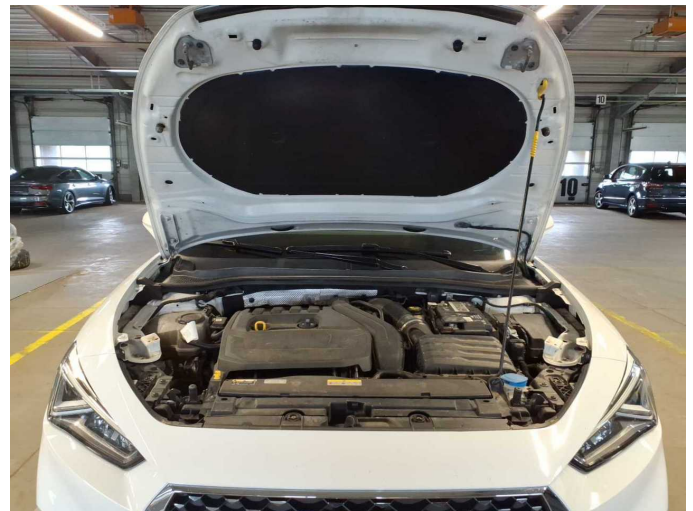

Figure 16: Misc.



Figure 17: Misc.



Figure 18: Misc.



Figure 19: Misc.



Figure 20: Misc.

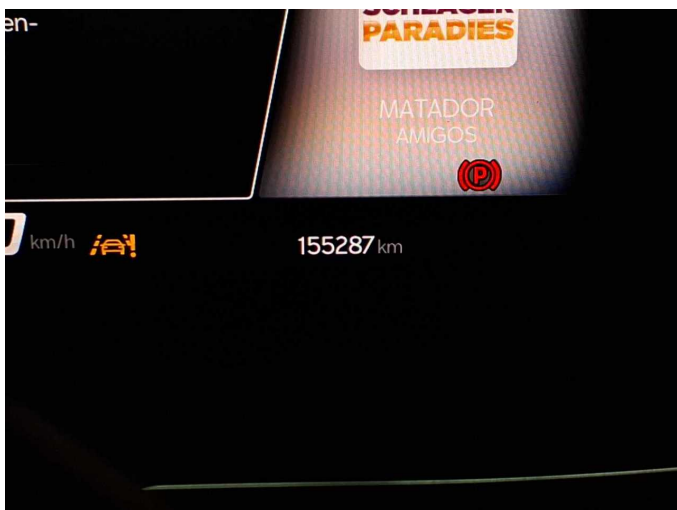

Figure 21: Misc.

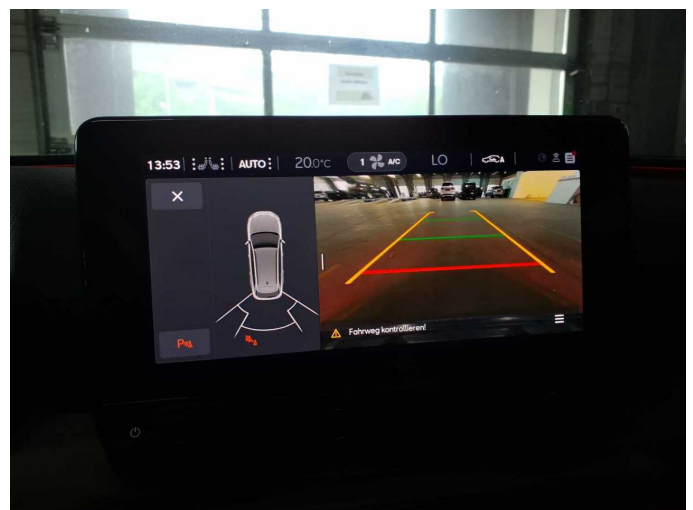

Figure 22: Misc.



**Damage 1:** Equipment: Vehicle key with remote control (Abdeckung lose - Mehrkosten möglich) - Malposition - Diagnosed and repair if necessary



**Damage 1:** Equipment: Vehicle key with remote control (Abdeckung lose - Mehrkosten möglich) - Malposition - Diagnosed and repair if necessary



**Damage 3:** Wing mirror - left side: Cap - Scratch(es) - Smart repair



**Damage 3:** Wing mirror - left side: Cap - Scratch(es) - Smart repair

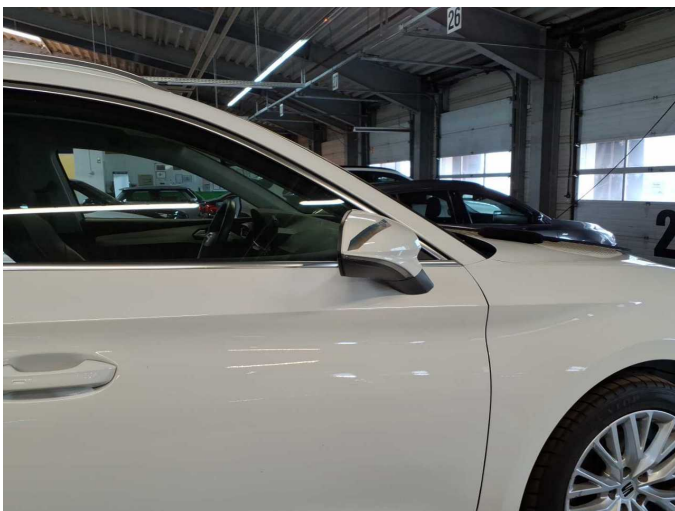

**Damage 4:** Wing mirror - right side: Cap - Scratch(es) - Smart repair



**Damage 4:** Wing mirror - right side: Cap - Scratch(es) - Smart repair



**Damage 5:** Side panel - rear left side: Side panel - dent(s) - Smooth repair work



**Damage 5:** Side panel - rear left side: Side panel - dent(s) - Smooth repair work



**Damage 6:** Electronic systems: Electronic systems (Fahrassistenzsysteme - Folgekosten möglich) - Specify findings - Perform diagnosis



**Damage 6:** Electronic systems: Electronic systems (Fahrassistenzsysteme - Folgekosten möglich) - Specify findings - Perform diagnosis



**Damage 6:** Electronic systems: Electronic systems (Fahrassistenzsysteme - Folgekosten möglich) - Specify findings - Perform diagnosis



**Damage 7:** Mudguard - left side: Mudguard - left side - Dent / paintcoat damage - Smart repair



**Damage 7:** Mudguard - left side: Mudguard - left side - Dent / paintcoat damage - Smart repair

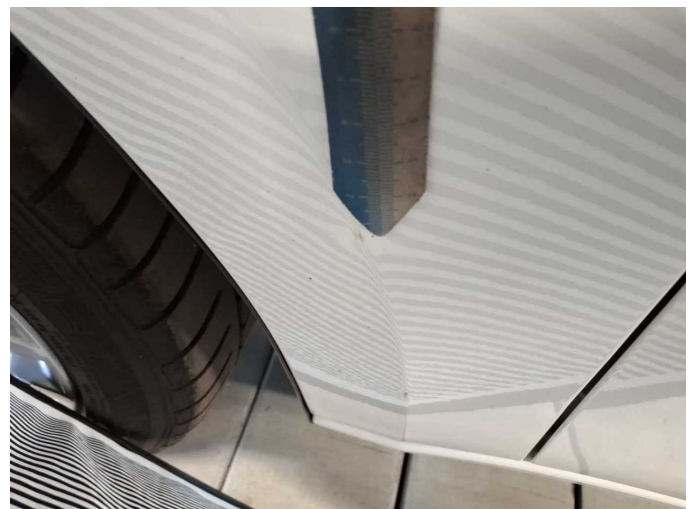

**Damage 7:** Mudguard - left side: Mudguard - left side - Dent / paintcoat damage - Smart repair



**Damage 8:** Boot lid / rear door: Boot lid - dent(s) - Smooth repair work



**Damage 8:** Boot lid / rear door: Boot lid - dent(s) - Smooth repair work



**Damage 8:** Boot lid / rear door: Boot lid - dent(s) - Smooth repair work



**Damage 9:** Wheel / tyres: Alloy rim - rear right side - Scratched - Loss in value



**Damage 9:** Wheel / tyres: Alloy rim - rear right side - Scratched - Loss in value



**Damage 10:** Wheel / tyres: Alloy rim - rear left side - Scratched - Loss in value



**Damage 10:** Wheel / tyres: Alloy rim - rear left side - Scratched - Loss in value



**Damage 10:** Wheel / tyres: Alloy rim - rear left side - Scratched - Loss in value



**Damage 11:** Wheel / tyres: Alloy rim - front right side - Scratch(es) - Loss in value



**Damage 11:** Wheel / tyres: Alloy rim - front right side - Scratch(es) - Loss in value



**Damage 12:** Misc.: Inspection / maintenance - Due - Perform



**Damage 13:** Bonnet: Bonnet - Stone chips - Paint



**Damage 13:** Bonnet: Bonnet - Stone chips - Paint



**Damage 13:** Bonnet: Bonnet - Stone chips - Paint



**Damage 13:** Bonnet: Bonnet - Stone chips - Paint



**Damage 13:** Bonnet: Bonnet - Stone chips - Paint



**Damage 13:** Bonnet: Bonnet - Stone chips - Paint

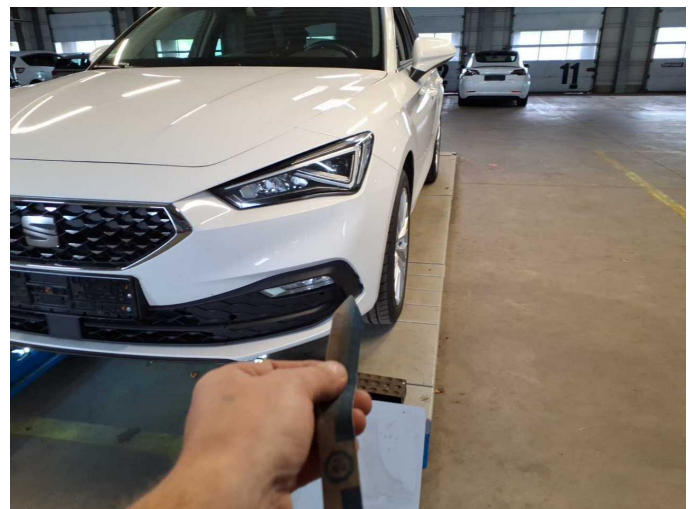

**Damage 14:** Front bumper: Front bumper - Scratched - Paint



**Damage 14:** Front bumper: Front bumper - Scratched - Paint



**Damage 14:** Front bumper: Front bumper - Scratched - Paint

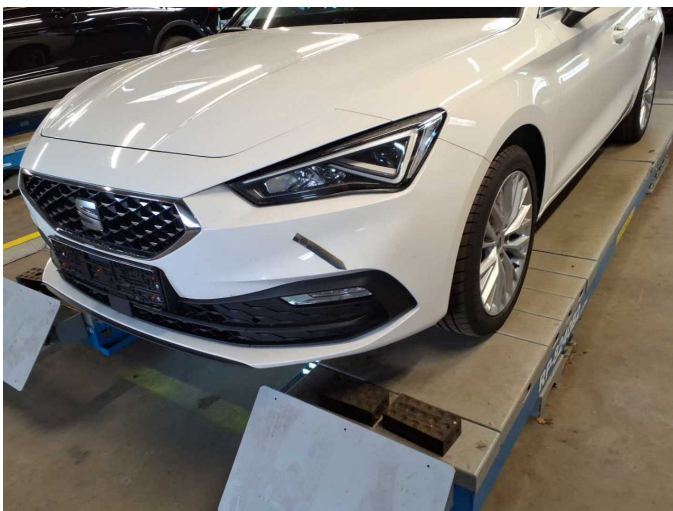

**Damage 14:** Front bumper: Front bumper - Scratched - Paint



**Damage 14:** Front bumper: Front bumper - Scratched - Paint

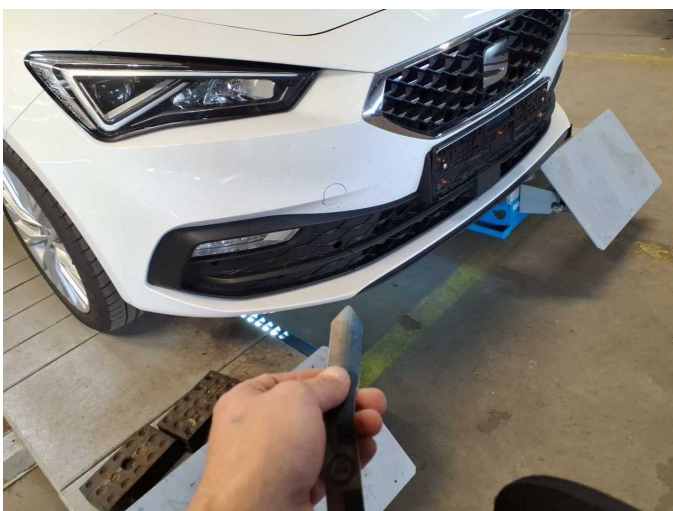

**Damage 14:** Front bumper: Front bumper - Scratched - Paint



**Damage 14:** Front bumper: Front bumper - Scratched - Paint



**Damage 14:** Front bumper: Front bumper - Scratched - Paint



**Damage 14:** Front bumper: Front bumper - Scratched - Paint



**Damage 15:** Roof: Roof - Stone chips - Paint



**Damage 15:** Roof: Roof - Stone chips - Paint



**Damage 15:** Roof: Roof - Stone chips - Paint



**Damage 15:** Roof: Roof - Stone chips - Paint



**Damage 15:** Roof: Roof - Stone chips - Paint



**Missing part 1:** Equipment: Tirefit filler - Missing - Replace



**Missing part 1:** Equipment: Tirefit filler - Missing - Replace



**Repainting 1:** Mudguard - right side, Side panel - rear right side, Door - rear right side, Door - front right side



**Repainting 1:** Mudguard - right side, Side panel - rear right side, Door - rear right side, Door - front right side



**Repainting 1:** Mudguard - right side, Side panel - rear right side, Door - rear right side, Door - front right side



**Repainting 1:** Mudguard - right side, Side panel - rear right side, Door - rear right side, Door - front right side



# Wartungshistorie

(gemäß Auftraggeber Informationen)

Fahrgestellnummer: VSSZZZKLZNR001081

Hersteller / Modell: SEAT SEAT Leon Sportstourer 1.5 eTSI ACT OPF DSG Xcellence

Datum	KM-Stand	Beschreibung
28.11.2025	140.011	Getriebeöl ern/prüfen
27.11.2025	140.011	Batterie ern; Kupplung ern; Reparatur Sonstiges; Systemtest/Eigendiagnose
10.10.2025	139.740	Getriebeöl ern/prüfen; Kupplung ern
02.07.2025	124.556	Bremse Sonstiges; Bremsklötze hinten; Bremsklötze vorne; Bremsscheiben + Klötze h; Bremsscheiben + Klötze v; Bremsscheiben hinten; Bremsscheiben vorne; Motoröl b. Wartung; Ölfilter ern; Regelwartungsdienst; Wartung Sonstiges; Zündkerzen ern
06.12.2024	93.476	HU + AU; Luftfiltereinsatz ern; Motoröl b. Wartung; Ölfilter ern; Regelwartungsdienst; Wartung Sonstiges
30.07.2024	62.919	Bremse Sonstiges; Bremsklötze hinten; Bremsklötze vorne; Bremsscheiben hinten; Bremsscheiben vorne; Motoröl b. Wartung; Ölfilter ern; Regelwartungsdienst; Wartung Sonstiges; Zündkerzen ern
05.12.2023	29.273	Bremsflüssigkeit; Bremsflüssigkeit ern; Motoröl b. Wartung; Ölfilter ern; Regelwartungsdienst; Wartung Sonstiges