

## Expertise

Protocol number: 45940240  
Order No. / Reference: 26486172  
Inspection date: 15 Jun 2026

Manufacturer: Peugeot

Model: 5008 BlueHDi 180 EAT8 GT

VIN: VF3MJEHZUMS215420



### Vehicle details

#### Manufacturer / Type / Model / Equipment

Peugeot 5008 BlueHDi 180 EAT8 GT

**Vehicle Identification number** VF3MJEHZUMS215420

**Mileage (Read)** 114,736 km

**First registration** 18 Mar 2022

**Number of holders** 1

**Power / Engine displacement** 130 kw / 1,997 ccm

**Fuel type / Cylinder** Diesel / 4

**Gearbox / Number of gears** Automatic / 8

**Type of drive** Front drive

**Type of vehicle** SUV

**Colour / colour code** Celebes Blau Metallic

**Doors / Seats** 5 / 5

**Upholstery type** Cloth / leather combination

**Colour of upholstery** Black



## Vehicle details

<b>Maintenance booklet / proof</b>	digital proof / complete	<b>Next maintenance in</b>	16,900 km
<b>Last service on / at</b>	07/2025 at 101,649 km		
<b>Key is / should be</b>	2 / 2	<b>FZG documents</b>	ZB#2 (B) was available (copy), ZB#1 (S) was not available.
		<b>Letter No.</b>	GA831200
<b>Previous damage / Accident</b>	None detectable	<b>Repainting</b>	None detectable
<b>Inspection conditions</b>	sufficient	<b>Lifting equipment / pit</b>	yes
<b>Test drive</b>	Not performed	<b>Engine function test</b>	Performed
<b>Manufacturer key number/ type code number</b>	3003 / AZF 00072		
<b>Emission standard</b>	EURO6;WLTP;AP;PI/CI; M, N1 I	<b>fine dust sticker</b>	
<b>Permitted total weight</b>	2,280 kg	<b>Empty weight</b>	

## Tyres

### Mounted tyres

#	Tyre size	Type of tyre	Manufacturer	Tread depth
1)	215/65 R17 99H	Winter tyres on Light alloy	Continental	5mm / 5mm
2)	215/65 R17 99H	Winter tyres on Light alloy	Continental	5mm / 5mm

### Additional tyres

#	Tyre size	Type of tyre	Manufacturer	Tread depth
1)	225/55 R18 102V	Summer tyres on Light alloy	Continental	5mm / 5mm
2)	225/55 R18 102V	Summer tyres on Light alloy	Michelin	5mm / 5mm

**Legend: Tread depth information for the left tire is listed first, for the right tire it is listed second on the axle in the direction of travel.**

TÜV SÜD Auto Partner GmbH  
Wiesenring 2  
04159 Leipzig

Inspection location  
Hartmann Compound Professionals  
Arnoldschacht 9-11  
44894 Bochum



## Equipment



## Standard equipment

- ABS (Anti-lock Braking System)
- Airbag: Front and rear side airbags
- Airbag: Curtain airbags front and rear
- Adaptive Cruise Control (ACC) with Stop & Go function including lane positioning assistant (and Active Safety Brake Plus (for night driving and cyclists))
- Exterior mirrors in Perla Nera Black
- Hill start assist
- Chrome trim strips on the lower part of the doors
- Chrome trim strips above the side windows
- Chrome trim strips below the side windows
- Black headliner
- Ceiling light - LED at the front, in row 2 and in row 3, 2 LED reading lights at the front, in row 2 and in row 3
- Decorative trim on the dashboard and door panels in satin chrome
- EBV (Electronic Brakeforce Distribution)
- Front parking aid, acoustic and visual
- Driving mode switch (Sport - Normal - Eco) (Sport mode to activate the following functions: - Display of driving dynamics parameters on the instrument cluster - More responsive accelerator pedal response - More responsive power steering - Increased engine noise)
- electric parking brake
- Front collision warning
- Full LED headlights with automatic headlight range control (with static cornering lights and (Foggy Mode) function)
- Transmission: 8-speed automatic transmission EAT8
- Seat belts: 3-point seat belts (Front seats: - Height-adjustable three-point seat belts with belt locks - Pyrotechnic belt tensioners and electronically controlled belt force limiters - Warning light and warning signal when the seat belt is not fastened or is released for driver and front passenger Rear seats: - 3 three-point seat belts - 3 three-point Isofix child seat anchors in the 2nd row - Belt force limiters on the side seats - Warning light and warning signal when the seat belt is released)
- Rear headrests (3) (height adjustable and lowerable)
- White LED ambient lighting in the front footwell
- LED taillights with 3D effect
- Steering wheel: Multifunction leather steering wheel
- Steering wheel: small multifunction steering wheel, flattened at the top and bottom
- Front center armrest, two-piece, with storage compartment, illuminated and climate-controlled
- Fog light
- Emergency brake assist (with automatic activation of the hazard warning lights)
- Package: Children's Package (Allure Pack, GT, GT Pack) (Folding tables on the front seatbacks - Map pockets on the front seatbacks - Sunshades in row 2)
- Particulate filter: FAP diesel particulate filter
- Airbag for driver and front passenger (passenger airbag can be deactivated)
- Active Blind Spot Assist
- Electrically folding exterior mirrors with LED approach lighting
- Electrically adjustable and heated exterior mirrors with integrated LED turn signals
- On-board computer (outside temperature and maintenance display - average and current fuel consumption - remaining range - distance traveled - average speed)
- Aluminum roof rails
- Alcantara "Grevat" decorative inserts for door panels and dashboard
- Digital instrument cluster with high-resolution 12.3" screen, adjustable and customizable
- Rear parking aid, acoustic and visual
- ESP (Electronic Stability Program) with ASR (Anti-Slip Regulation)
- Misfueling protection
- Electric front and rear windows (with comfort operation and anti-pinch protection)
- High beam assist
- Follow-me-home function (automatic)
- Front bumper in chrome look
- Floor mats (front and rear)
- Cruise control system with speed limiter
- Cup holder in the center console
- Heated rear window
- rear window wiper
- Interior mirror automatically dimming
- Frameless interior mirror
- Keyless system (keyless access and start system)
- Child safety locks on the rear doors
- Automatic climate control (2-zone), with activated carbon filter (separately adjustable for driver and front passenger)
- Front headrests (2) (Safety optimized)
- Chrome-plated loading sill protector
- Blue LED lighting on the door panel
- LED daytime running lights and LED turn signals at the front
- light sensor
- Makeup mirror (illuminated for driver and front passenger)
- Fatigue warning
- Navigation system: 3D navigation system NAC (3D navigation including 3D display of buildings and monuments - voice recognition for navigation, telephone and media - real-time navigation by TomTom Services - map transfer to the digital instrument cluster - multifunctional touchscreen with 10" color capacitive screen, piano key toggle switches)
- Aluminum pedals and stainless steel door sills
- Upholstery: Fabric/faux leather "Belomka" in black with decorative stitching in copper



- Peugeot Connect Box (with the free telematics services Peugeot Connect SOS and Peugeot Connect Assistance - GPS module - Integrated European SIM card - Speaker and microphone - Emergency battery)
- Radio: Mirror Screen (Mirror Screen (Transfer of multimedia content and apps from a smartphone to the touchscreen in the vehicle, via which the compatible functions and apps can be operated directly - Mirror Link: Mirroring of the smartphone screen on the touchscreen (for compatible smartphone models with Android operating system) - CarPlay (for compatible iPhone models from Apple) - Android Auto and Mirror Link (for compatible smartphone models with Android operating system))
- paddle shifters on the steering wheel
- Side windows in the second row and rear window are more heavily tinted.
- Seats: Passenger seat foldable
- Seats: Manual lumbar support for driver's seat (2-way)
- 12 Volt power outlet (3) (in the trunk, rows 1 and 2)
- Stop&Start system (automatic)
- Tie-down points in the trunk (4 pieces)
- Immobiliser

#### Extra equipment

- luggage compartment partition net
- Paint finish: Special metallic paint
- Panoramic tilt/slide sunroof with electric blind (blue LED lighting - exterior mirrors with projection of the PEUGEOT lion onto the ground)
- Winter complete wheels aluminum

- Radio: RCC audio system (Bi-tuner - 6 speakers - MP3-compatible - Bluetooth hands-free system with audio streaming via Bluetooth - USB port - operation via steering wheel and touchscreen)
- Radio accessories: Digital radio reception DAB+
- Rain sensor
- Tire pressure monitoring system
- Wheels: 18" "Detroit" alloy wheels, two-tone with black (with 225/55 R 18 tires)
- Wheels: Tire repair kit (compressor + tire sealant spray)
- Reversing camera with 180° surround view
- Keyless start system
- Electric power steering
- Seats: Passenger seat height adjustable
- Seats: Driver's seat height adjustable
- Lane keeping assist with steering intervention
- Power outlet: Dual USB port (Type A) in row 2
- Traffic sign recognition (with display of the speed recommendation in the instrument cluster)
- Central locking system, activatable from inside via remote control (doors lock automatically when driving off)

- tailgate sensor-controlled
- Night Vision (night vision system with display of the road situation at night in the instrument cluster)
- Seats: Without 2 additional seats for the 3rd row (5-seater)
- Seats: Heated front seats

#### Brief expert findings

Documents submitted	At the time of the inspection, the vehicle registration certificate Part 2 (title) was available, but the vehicle registration certificate Part 1 (document) was not. (Copy)
VIN comparison	The vehicle identification number (VIN) was read from the vehicle and its conformity with the submitted documents was confirmed by the undersigned during the inspection.
Inspection	The inspection conditions were sufficient for the assessment of the vehicle. Lifting equipment and/or a pit were available for examining the vehicle.
Test drive	No test drive/shunting maneuver was carried out during the inspection of the vehicle.
Engine function test	An engine test run was performed.

#### Value reducing factors

No.	Component group	Description
1	Instrument panel	Indicator light (Reifendruck) - on - Perform diagnosis
2	Front bumper	Spoiler - Scratch(es) - Loss in value
3	Side panel - rear left side	Sill - Scratch(es) - Smart repair
4	Body	B-pillar - left side - Scratch(es) - Smart repair
5	Door - rear right side	Door - Scratch(es) - Paint
6	Rear bumper	Bumper - rear right side - Scratch(es) - Paint
7	Door - front left side	Door - Scratch(es) - Paint



## Wear and tear

No.	Component group	Description
1	Bonnet	Bonnet - Abrasion - No deduction

The vehicle shows signs of wear and tear commensurate with its age and use.

## Order/Scope of Order

An order was placed to prepare a sales report for the described vehicle. This report includes the following:

- Description of key vehicle information
- Documentation of equipment features  
*(Delivery by third-party service providers)*
- Documentation of damage, defects, missing parts
- Documentation of prior damage, unrepaired prior damage, repainting
- A brief visual or functional inspection of the equipment details, if possible.  
*(Functional testing of driver assistance systems is not included in the scope of services!)*
- a photographic documentation of the vehicle

## Basis for the order

This product is based on the guidelines for vehicle returns and valuations published by Alphabet Fleet GmbH. The expert makes the specific findings in each individual case objectively, within the framework of the prescribed standards, based on their own expertise.

The vehicle inspection takes place in a fully assembled, unassembled state.

Damage or defects that can only be detected during disassembly/diagnostic work or through further investigation remain within the realm of prognostic risk. An increased risk exists due to concealed defects caused by fraudulent misrepresentation and which were not identifiable by the expert.

Damage or defects resulting from normal use or wear and tear of the vehicle will be accepted in accordance with the applicable standard.

There was no explicit identification or monetary consideration of the expected features within the product.

Features which, in their nature and extent, slightly exceed normal use but do not constitute unacceptable damage, will be documented and indicated as signs of wear, if applicable.

Damage or defects that, according to the applicable standard, can no longer be attributed to normal use or wear and tear are listed under "Value Reducing Factors" in the product description.

Depending on the product specification, a monetary ID can be provided. If this takes place, the costs can be 100% d or pro rata depending on the vehicle's age and mileage.

## Previous damages

No apparent prior damage that had been repaired could be found on the vehicle.



Figure 1: Diagonal front (left)



Figure 2: Diagonal front (right)



Figure 3: Diagonal rear (left)



Figure 4: Diagonal rear (right)



Figure 5: Interior - front

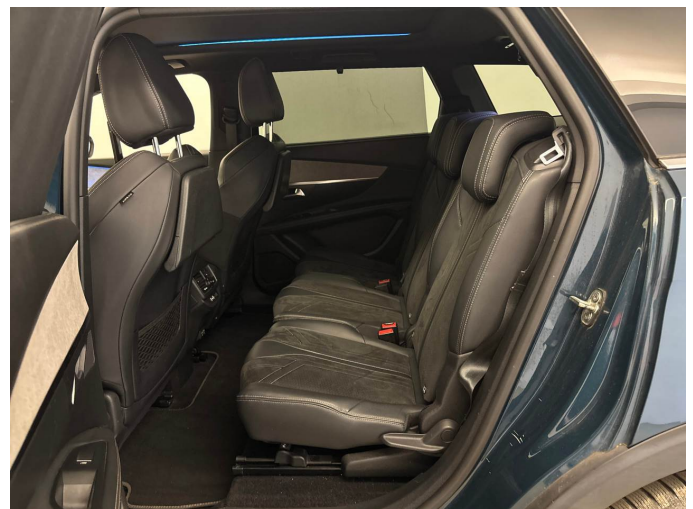

Figure 6: Interior - rear



Figure 7: Instrument cluster



Figure 8: Instrument panel



Figure 9: Interior 360° view



Figure 10: Cargo area

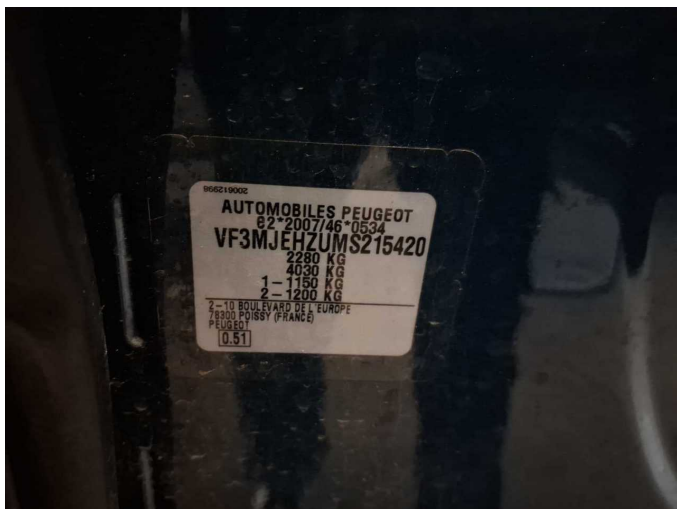

Figure 11: VIN



Figure 12: Mounted tyres



Figure 13: Documents



Figure 14: Documents

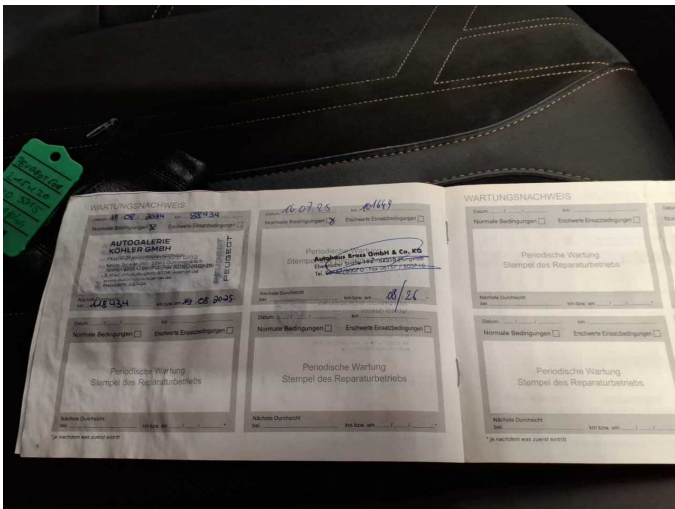

Figure 15: Documents



Figure 16: Additional tyres



Figure 17: Navigation



Figure 18: Misc.



Figure 19: Misc.



Figure 20: Misc.

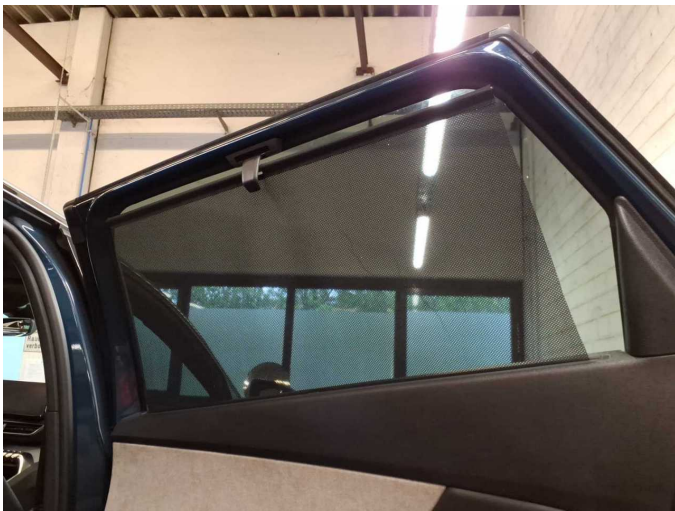

Figure 21: Misc.



Figure 22: Misc.



Figure 23: Misc.



Figure 24: Misc.



Figure 25: Misc.



Figure 26: Misc.

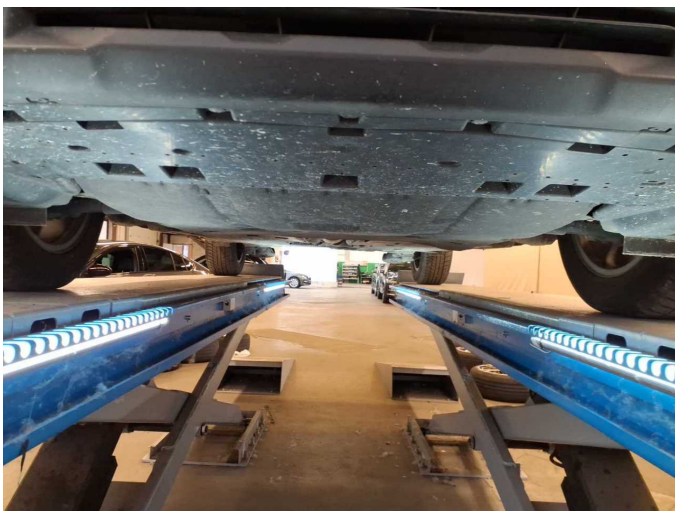

Figure 27: Misc.



Figure 28: Misc.



Figure 29: Misc.



Figure 30: Misc.



Figure 31: Misc.



Figure 32: Misc.



Figure 33: Misc.



Damage 1: Instrument panel: Indicator light (Reifendruck) - on - Perform diagnosis



Damage 2: Front bumper: Spoiler - Scratch(es) - Loss in value



Damage 2: Front bumper: Spoiler - Scratch(es) - Loss in value



**Damage 3:** Side panel - rear left side: Sill - Scratch(es) - Smart repair



**Damage 3:** Side panel - rear left side: Sill - Scratch(es) - Smart repair

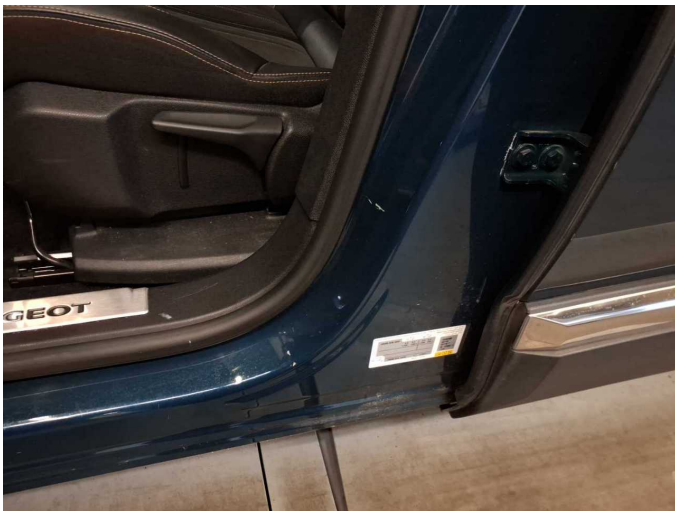

**Damage 4:** Body: B-pillar - left side - Scratch(es) - Smart repair

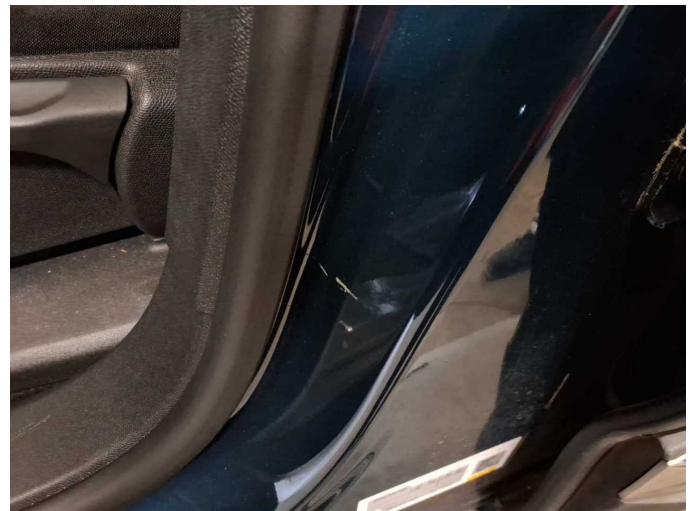

**Damage 4:** Body: B-pillar - left side - Scratch(es) - Smart repair



**Damage 4:** Body: B-pillar - left side - Scratch(es) - Smart repair



**Damage 5:** Door - rear right side: Door - Scratch(es) - Paint



**Damage 5:** Door - rear right side: Door - Scratch(es) - Paint



**Damage 6:** Rear bumper: Bumper - rear right side - Scratch(es) - Paint



**Damage 6:** Rear bumper: Bumper - rear right side - Scratch(es) - Paint



**Damage 6:** Rear bumper: Bumper - rear right side - Scratch(es) - Paint

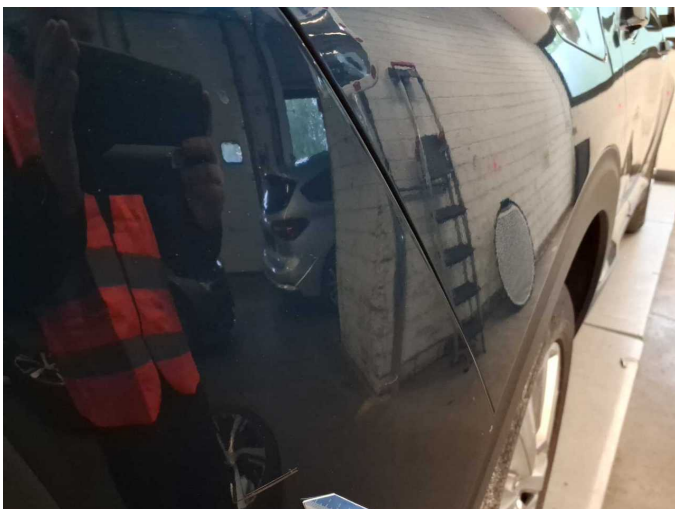

**Damage 6:** Rear bumper: Bumper - rear right side - Scratch(es) - Paint



**Damage 7:** Door - front left side: Door - Scratch(es) - Paint

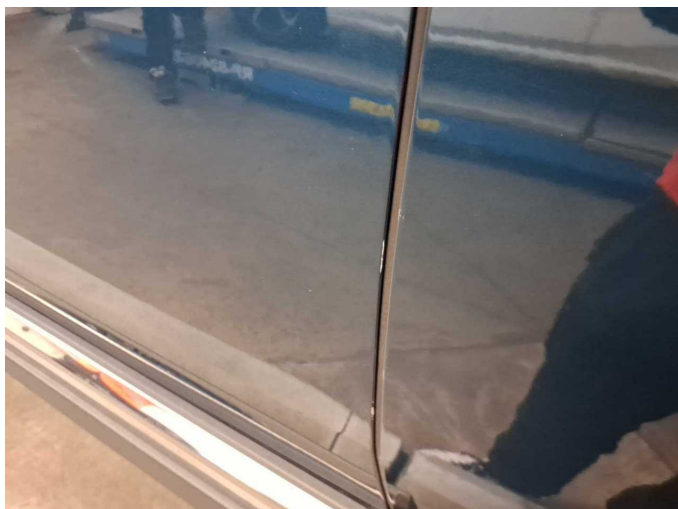

**Damage 7:** Door - front left side: Door - Scratch(es) - Paint



**Damage 7:** Door - front left side: Door - Scratch(es) - Paint

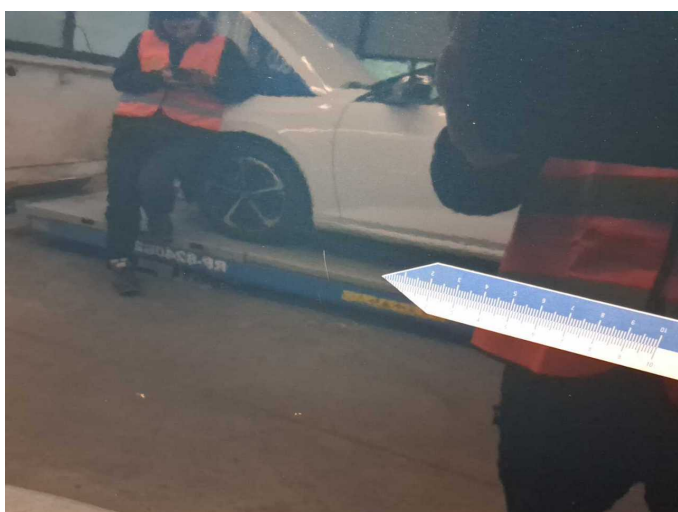

**Damage 7:** Door - front left side: Door - Scratch(es) - Paint



# Wartungshistorie

(gemäß Auftraggeber Informationen)

Fahrgestellnummer: VF3MJEHZUMS215420

Hersteller / Modell: PEUGEOT PEUGEOT 5008 BlueHDi 180 EAT8 GT

Datum	KM-Stand	Beschreibung
15.07.2025	101.649	Motoröl b. Wartung; Ölfilter ern; Regelwartungsdienst; Systemtest/ Eigendiagnose; Wartung Sonstiges
15.04.2025	95.555	HU + AU
19.08.2024	88.434	Bremsflüssigkeit; Bremsflüssigkeit ern; Motoröl b. Wartung; Ölfilter ern; Regelwartungsdienst; Wartung Sonstiges
27.05.2024	79.863	Bremse Sonstiges; Bremsklötze hinten; Bremsscheiben hinten
10.05.2024	75.595	Bremse Sonstiges; Bremsklötze vorne; Bremsscheiben vorne; Systemtest/ Eigendiagnose
01.11.2023	57.811	Kraftstofffilter ern; Luftfiltereinsatz ern; Motoröl b. Wartung; Ölfilter ern; Regelwartungsdienst; Wartung Sonstiges
18.08.2023	49.359	Bremsklötze hinten
22.03.2023	29.985	Motoröl b. Wartung; Ölfilter ern; Regelwartungsdienst; Wartung Sonstiges