

VEHICLE INSPECTION REPORT

Overview

Order Number

VIN

WVGZZZ5N8PW066868



Vehicle view - diagonal front left



Vehicle view - diagonal rear right



Interior - driver's side

Vehicle data

Make & model

Tiguan Life 1.5 TSI 110kW 7-speed DSG 4 doors

Roadworthy

No

Vehicle category

Passenger car

Vehicle type

Suv

Date of first registration

12/04/2023

Interior colour

Black

Exterior colour

Black

Roof colour

Black

Mileage

63407

Engine type

Otto

Mode of drive

Front wheel drive

Number of doors

5

Number of seats

5

Gearbox

Automatic

Number of keys

2

Number of cylinders

4

Number of gears

7

Documents & maintenance

Next statutory inspection date

30/04/2027

Registration certificate available

Yes

Maintenance last mileage

Maintenance booklet

No

Maintenance last date

Vehicle equipment

Driving on the right	Comfort equipment
Part set without country-specific prescriptive standard	Type approval country Italy (San Marino, State of Vatican City)
4 alloy wheels "Tulsa" 7J x 17, Dark Graphite, diamond-turned surface	Operating permit, alteration
4-cylinder SI engine 1.5 l TSI, 110 kW	Without ECO function
Online service, with OCU, without head unit coding, without engine immobilizer interconnection	Driver alert system
No special edition	Without charging cable
Basic equipment variant	Standard paint coating
Electronic engine sound	No special purpose vehicle, standard equipment
Shock absorption in front	Vehicles with special upgrade measures
Radio "Composition"	7-speed automatic transmission or dual-clutch transmission DSG, note: PR family EDF
Tires 215/65 R17, rolling resistance class A	Without camera systems/accident sensors
Air Care Climatronic 3 zone automatic climate control w/ allergen filter, enhanced air filter a. controls in rear	Refrigerant R1234yf
Hatchback	Without head-up display
Suspension range 10 installation control only, no requirement forecast	Left-hand drive
Emergency call service; no registration required, service is activated upon delivery	Standard battery/alternator capacity
Assistance package Comfort	Inserts of front seats and outer rear seats in fabric "Life"
Space- and weight-saving spare wheel	Easy Open & Close package without SAFELOCK
Without voice control	"Tulsa" 7J x 17, Dark Graphite, diamond-turned
Without aluminum/chrome package	LongLife Service Regime
Drawers under front seats	Service indicator 30 000 km or 2 years (variable)
Without dynamic road sign display	Multifunction camera
Comfort seats in front	Without add. lights (interior lighting)
Electromechanical parking brake with Auto Hold function	Digital radio reception DAB+
Instrument cluster with electronic speedometer, odometer and trip odometer, tachometer	Without hill start assist/hill descent control/comfort driving assist
Tires without specification of tire brand	Remote unlocking for rear seat backrest
Winter package	2 USB-C ports in the front, charging capacity up to 45 W
Front stabilizer bar	Pedestrian Monitoring
Wheelbase	NCAP w/ Adaptive Cruise Control ACC for DQ
Dual-clutch transmission DSG DQ381	Preparation for We Connect and We Connect Plus
Without alternative drive system	Rear stabilizer bar
Rear exhaust tailpipe (standard)	Standard manufacturing sequence
Carpet mats in front and rear	Without decals and emblems
Weight range 7 installation control only, no requirement forecast	Elimination of nameplate for engine designation on luggage compartment lid
Electronic Stability Control w/ driver steering recommendation, ABS, ASR, EDL, EDTC and trailer stabilization	Without electronic steering column lock
Activated carbon canister (Evaporative Emission Control System (EVAP))	Manual in Italian
Rear shock absorption, basic version 1	Standard climatic zones
Electromechanical speed-sensitive power steering	Fuel system for fuel-injected SI engine
Without additional front underbody guard	Special identification label for EC for M1 passenger vehicles
First aid kit and warning triangle	Space- and weight-saving spare wheel
Front-wheel drive	Trims for alloy wheels
Initial standard fuel filling	Wheel locks with extended theft protection
Disc brakes in rear	Tool kit and jack
Without Adaptive Chassis Control	Without folding table on front seat backrest
Without additional tires	Disc brakes in front
ISOFIX anchorage points for mounting of 2 child seats on rear bench seat, also for i-Size child seats	Without delivery equipment
Luggage compartment floor adjustable in 2 heights	Leather-wrapped multi-function steering wheel, heated, with shift paddles
Front seats with height adjustment	Body-colored bumpers, black lower parts
Black roof rails	Without electric motor (hybrid)
3-point seat belts with seat belt pretensioners for the outer rear seats	Without partition
Door and side trim panel in foam film and woven fabric	Without roof insert (standard roof)
Emission standard EU6 AP	Completely folding front passenger seat backrest
Laminated safety glass windshield, heat- and sound-insulating	3-point seat belts in front with height adjustment and seat belt pretensioners
Privacy glass for rear side windows and rear window	3 head restraints in rear
Driver and front passenger airbag with front passenger airbag deactivation, including knee airbag on driver side	Without license plate carrier
Carrier frequency 433.92 MHz-434.42 Mhz	Heated front seats
Without rear spoiler	Without seat ventilation/massage seat
Transport protection film (minimum protection) with additional transport protection measures	Keyless locking and starting system Keyless Access without SAFELOCK
Illuminated vanity mirrors in sun visors	Auto-dimming interior rearview mirror
	Curtain airbag system for front and rear passengers incl. side airbags in front
	Without special body measures
	Easy Open & Close - sensor controlled luggage compartment opening and closing with remote unlocking
	Decorative inserts "Weave" for dashboard and front door trim panels
	Aspherical exterior mirror on driver side
	Safety-optimized front head restraints, longitudinally and height adjustable

Vehicle equipment

Without fire extinguisher	Center armrest in front
Body-colored exterior mirror housings and door handles	Lane keeping system Lane Assist
Autonomous Emergency Braking Front Assist (for Adaptive Cruise Control ACC up to 210 km/h)	Light unit in front footwell
Gearshift knob in leather	Headliner
Electronic immobilizer	Ext. mirrors, power-adjust., folding and heated, w/ surround lighting, front pass. exterior mirror lowering function
Without heat accumulator/auxiliary heater	Vehicle class differentiation -550-
Tire Pressure Monitoring System	Start-stop system with regenerative braking
Without protective film for scuff plate	Overhead storage compartment
Lumbar supports in front	Without navigation device
Proactive passenger protection system in combination with Front Assist and Side Assist	Park Distance Control - warning signals for obstacles in the front and rear
Without second battery	Without mode 3 charging cable
High-beam control Light Assist	Alternator 140 A
Rain sensor	LED headlamps
8 speakers	Headlight range control
2 LED reading lights in front and 2 in rear	Rear combination lamps
Adaptive Cruise Control ACC stop & go incl. speed limiter	Rear fog lamp
Warning lamp for washer fluid level	Without front fog lamps
Two-tone horn	Without headlamp washer system
Not hot country	Diversity antenna for FM reception
Automatic headlight control with LED separate daytime running light and Coming Home and Leaving Home feature	Luggage compartment lamp
Multi-function display "Premium" with multi-color display	Non-smoker's package: Storage compartment and 12-V outlet in front
Without "Multimedia" in vehicle	Warning signal and warning lamp for front and rear seat belts not fastened
Operating voltage 12 V	Automatically-heated washer nozzles in front
Navigator	Mobile phone interface
Alloy wheels	Equipment options subset for Italy
	Temporary spare wheel

Tyres (mounted)

Make	Location	Position	Type	Rim	Dimensions	Load	Speed	Profile depth	Permitted	Roadworthy
Kumho	Front	Left	Summer	Alu	215 17 R65	99	V	2.8 mm	V	X
Kumho	Front	Right	Summer	Alu	215 17 R65	99	V	2.8 mm	V	X
Hankook	Back	Left	Summer	Alu	215 17 R65	99	V	4.5 mm	V	V
Hankook	Back	Right	Summer	Alu	215 17 R65	99	V	4.5 mm	V	V

Spare/emergency tyre & accessories

Toolkit present

Repair kit present

Compressor present

Spare wheel

Temporary spare wheel

Devaluation factors

Nr.	Location	Damage type	Repair type
1	Tire front Left	Difform	Replace
2	Tire front Right	Difform	Replace
3	Rear door Right	Dentend	Repair
4	Front door Right	Scratched	Repair

Usage damages

Nr.	Location	Damage type	Repair type
1	Front fender Left	Dentend	Reminder
2	Rear bumper, lower part	Scratched	Reminder
3	Headlamp Right	Scratched	Reminder

Missing parts

Nr.	Location	Damage type	Repair type
-----	----------	-------------	-------------

Mercantile depreciation

Known previous damages

Yes

Previous damages detectable

No

Repainting present

No

Repainting professionally executed

No

Paint thickness measurement performed

No

Notes on the assessment

Vehicle identification :	WVGZZZ5N8PW066868
Vehicle condition :	Clean
Inspection condition :	Sunny
Engine test carried out :	Yes
Detail of the assignement and the scope of the assestment :	

Commercial pictures

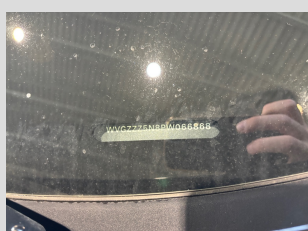
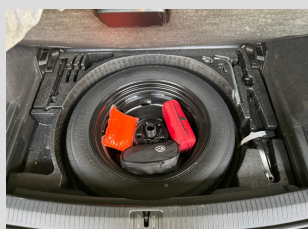
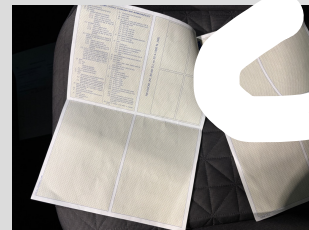
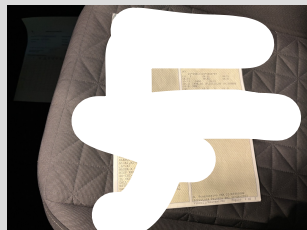

Commercial pictures

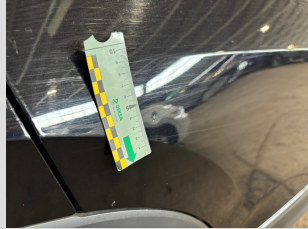

Damages

Devaluation factors

Component

Tire front

Side

Left

1

Component

Tire front

Side

Right

2

Component

Rear door

Side

Right

3

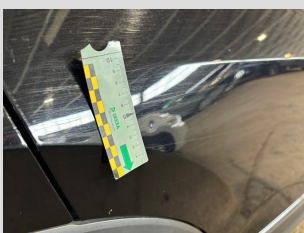

Component

Front door

Side

Right

4



Danni from normale usura4

Component

Front fender

Side

Left

1



Damages

Usage damages

Component

Rear bumper, lower part

Side

2



Component

Headlamp

Side Right

3

