

Expertise

Protocol number: 46366292
Order No. / Reference: 26587387
Inspection date: 2 Jul 2026

Manufacturer: Ford

Model: Transit Connect 230 L2 LKW S&S Autm. Trend

VIN: WF07XXWPG7LY82359



Vehicle details

Manufacturer / Type / Model / Equipment

Ford Transit Connect 230 L2 LKW S&S Autm. Trend

Vehicle Identification number	WF07XXWPG7LY82359
Mileage (Read)	104,587 km
First registration	23 Dec 2020
Number of holders	1
Next periodical technical inspection	03/2027 (Report on hand)

Power / Engine displacement	88 kw / 1,499 ccm
------------------------------------	-------------------

Fuel type / Cylinder	Diesel / 4
-----------------------------	------------

Gearbox / Number of gears	Automatic / 8
----------------------------------	---------------

Type of drive	Front drive
----------------------	-------------

Type of vehicle	Van
------------------------	-----

Colour / colour code	Frost-Weiß
-----------------------------	------------

Doors / Seats	5 / 5
----------------------	-------

Upholstery type	Cloth
------------------------	-------

Colour of upholstery	Anthracite
-----------------------------	------------

readiness to drive	Not roadworthy / not moveable
---------------------------	----------------------------------



Vehicle details

Maintenance booklet / proof	digital proof / complete	Next maintenance in	13 %
Last service on / at	03/2025 at 81,466 km		
Key is / should be	3 / 3	FZG documents	ZB#2 (B) was available (copy), ZB#1 (S) was not available.
		Letter No.	FZ435138
Previous damage / Accident	Detectable	Repainting	Detectable
Inspection conditions	sufficient	Lifting equipment / pit	No
Test drive	Not performed	Engine function test	Not possible
readiness to drive	Not roadworthy / not moveable		
Manufacturer key number/ type code number	8566 / BMN 01683		
Emission standard	EURO6;WLTP;AR;PI/CI;N1 III, N2	fine dust sticker	
Permitted total weight	2,380 kg	Empty weight	

Tyres

Mounted tyres

#	Tyre size	Type of tyre	Manufacturer	Tread depth
1)	205/55 R16 96H	Winter tyres on Steel	Fulda	8mm / 8mm
2)	205/55 R16 96H	Winter tyres on Steel	Fulda	9mm / 9mm

Additional tyres

#	Tyre size	Type of tyre	Manufacturer	Tread depth
1)	205/60 R16 96H	Summer tyres on Light alloy	Continental	5mm / 5mm
2)	205/60 R16 96H	Summer tyres on Light alloy	Continental	5mm / 6mm

Replacement

Typ	Tyre size	Type of tyre	Manufacturer	Tread depth
	Tirefit	Expiration date 11/2027		

Legend: Tread depth information for the left tire is listed first, for the right tire it is listed second on the axle in the direction of travel.



Equipment

Standard equipment

- ABS with EBD
- Exterior mirrors, narrow mirror format
- Hill start assist
- On-board computer including outside temperature display
- Double-leaf rear doors without windows
- Third brake light
- Front electric windows
- FordPass Connect
- Heated windshield
- Transmission: 8-speed automatic
- Glove compartment with lid
- Front interior lighting with delay function
- Front air conditioning including semi-electronic recirculation system
- Cargo area lining, side, half-height
- Center console, front
- Emergency brake light
- Wheels: Alloy 6.5Jx16, 205/60 R16
- Side protection strips, plastic
- Safety brake assist
- Automatic door locking mechanism (45 sec.)
- Start-stop system
- Concealed storage compartment on dashboard
- Power outlet: 12-volt connection in storage compartment on dashboard (driver's side)
- Daytime running light
- Child safety lock on sliding doors
- Electronic immobilizer (EPATS)
- Central locking with remote control
- Driver's side airbag
- Battery, reinforced
- Rubberized flooring, front
- Diesel particulate filter (DPF)
- Tachometer
- Electronic Safety and Stability Program (ESP)
- Ford Easy Fuel
- FRNK: Third, rubber, protective cover.
- Warranty: 2-year Ford new car warranty including Ford Assistance mobility guarantee
- Interior lighting in the passenger/cargo area with delay function
- Paint finish: Solid
- Cargo area floor protection plastic, molded
- Steering column, adjustable in height and reach
- Fog light
- Radio: Ford Audio System 2
- Wheels: Tire repair kit
- Electro-mechanical power steering
- Front seat belts are height-adjustable
- Front spoiler lip
- Dust and pollen filter
- Power outlet: 12-volt connection on the front center console
- Front bumper and rear bumper end caps painted in body color
- Partition wall to the cargo area without window
- Lashing eyes
- Heat-insulating glazing, lightly tinted
- Auxiliary electric heater (PTC), front



Extra equipment

- Fixed towbar (incl. ESP trailer stabilization and continuous power supply)
- DPF regenerator, manual
- Remote control: 2nd remote control key for central locking (instead of conventional key)
- Adaptive cruise control (with intelligent speed limiter - including radar- and camera-based pre-collision assist with pedestrian and cyclist detection, lane keeping assist including lane keeping assist and driver drowsiness detection - including traffic sign recognition system - leather multifunction steering wheel with 4 spokes in aluminum trim)
- Radio: Ford Audio System 9 (Ford navigation system incl. Ford SYNC 3 with AppLink, 6" touchscreen radio (FM/AM), 2 USB ports, audio remote control on the steering wheel, Bluetooth hands-free system and audio streaming, emergency call assistant, SMS text-to-speech function, SMS sending function, voice control, reversing camera, phase diversity antenna, DAB/DAB+, acoustic and visual route guidance, road map for Europe, TMCpro live traffic, detailed 3D visualization, Michelin travel guide for Europe)
- Electrically folding exterior mirrors (including electric front windows with quick-up/down function - mirrors fold in automatically when the vehicle is locked)
- High beam assist (including windscreen wipers with rain sensor and automatically dimming interior mirror)
- Rear swing door with heated rear window
- Air conditioning with automatic temperature control (2 zones) (for driver and passenger side, separately adjustable)
- Inductive charging station for mobile devices (according to Qi standard, compatibility depends on the device)
- Fog lights with static cornering lights
- Tire pressure monitoring system
- Wheels: Alloy wheels 6.5 J x 16 with 205/60 R16 tires (5x2-spoke design in Sparkle Silver look)
- Sliding door, right and left
- Side windows and rear window tinted
- Crosswind Assist and Roll Stability Control (RSC)
- Seat package 6
- WÜRTH cam buckle strap 2 m - 2 pcs
- WÜRTH ROL 20190718-01

Brief expert findings

Documents submitted	At the time of the inspection, the vehicle registration certificate Part 2 (title) was available, but the vehicle registration certificate Part 1 (document) was not. (Copy)
VIN comparison	The vehicle identification number (VIN) was read from the vehicle and its conformity with the submitted documents was confirmed by the undersigned during the inspection.
Inspection	The inspection conditions were sufficient for the assessment of the vehicle. No lifting equipment or pit was available for inspecting the vehicle. Therefore, inspection of the vehicle's underside was only possible to a limited extent.
Test drive	No test drive/shunting maneuver was carried out during the inspection of the vehicle.
Engine function test	An engine test run could not be performed. This is due to the following reason.: Motorschaden ist im zerlegten Zustand
readiness to drive	The vehicle was not roadworthy at the time of inspection, but only capable of being towed.

Value reducing factors

No.	Component group	Description
1	Seat - front	Protective Cover - left side - Broken / torn - Replace
2	Body	Body - Glued / labelled - De-glue / neutralise
3	Equipment	Vehicle key with remote control - Broken / torn - Replace
4	Braking system	Brake discs and pads - rear (Standsschaden) - Corrosion - Replace
5	Braking system	Brake discs and brake pads - front (Standsschaden) - Corrosion - Replace
6	Engine	Engine (Motor zerlegt, Siehe Kostenvoranschlag) - Electrical fault - Replace



Previous damages

No.	Previous damage	Extent of damage (Net)
1	Rear, Provided by user / customer, from 17 Mar 2022	546,69 €
2	Rear, Provided by user / customer, from 11 Oct 2021	836,94 €
3	Rear, Provided by user / customer, from 20 Apr 2025	1.453,30 €
4	Side right, Provided by user / customer, from 1 Jun 2022	1.682,82 €
5	Side right, Provided by user / customer, from 20 Mar 2021	1.862,29 €

Repainting

No.	Repainting
1	Door - front right side, Professionally carried out

Paint coat thickness measurement

Mudguard - right side	95 µm	Side panel - rear right side	92 µm
Door - rear right side	83 µm	Door - front right side	160 µm

Order/Scope of Order

An order was placed to prepare a sales report for the described vehicle. This report includes the following:

- Description of key vehicle information
- Documentation of equipment features
(Delivery by third-party service providers)
- Documentation of damage, defects, missing parts
- Documentation of prior damage, unrepaired prior damage, repainting
- A brief visual or functional inspection of the equipment details, if possible.
(Functional testing of driver assistance systems is not included in the scope of services!)
- a photographic documentation of the vehicle

Basis for the order

This product is based on the guidelines for vehicle returns and valuations of light commercial vehicles published by Alphabet Fleet Management GmbH. The expert makes the specific findings in each individual case objectively, within the framework of the prescribed standards, based on their own expertise.

The vehicle inspection takes place in a fully assembled, unassembled state.

Damage or defects that can only be detected during disassembly/diagnostic work or through further investigation remain within the realm of prognostic risk. An increased risk exists due to concealed defects caused by fraudulent misrepresentation and which were not identifiable by the expert.

Damage or defects resulting from normal use or wear and tear of the vehicle will be accepted in accordance with the applicable standard.

There was no explicit identification or monetary consideration of the expected features within the product.

Features which, in their nature and extent, slightly exceed normal use but do not constitute unacceptable damage, will be documented and indicated as signs of wear, if applicable.

Damage or defects that, according to the applicable standard, can no longer be attributed to normal use or wear and tear are listed under "Value Reducing Factors" in the product description.

Depending on the product specification, a monetary ID can be provided. If this takes place, the costs can be 100% d or pro rata depending on the vehicle's age and mileage.



Previous damages

According to available information previous damages were repaired at the vehicle. Traces of repairs, which allow conclusions about the area of repair, were not recognizable during the inspection.

Comments

- Winterradsatz ist kein Bestandteil des Auslieferungsumfangs.
- Keine Besichtigung des Unterbodens, Begutachtung Fahrwerk/Achsen/Aggregate nur bedingt möglich, Zusatzkosten können entstehen.
- Ein Motorprobelauf, Getriebefunktionstest sowie Funktionstest der Bordelektronik konnte aufgrund des zerlegten/beschädigten Zustandes des Fahrzeuges, nicht durchgeführt werden. Zusatzkosten können entstehen.
- Fahrzeug teilzerlegt. Demontierte Teile wurden im Innenraum gelagert. Besichtigung Fahrzeuginnenraum nur bedingt möglich. Das Vorhandensein und die Beschädigungsfreiheit der vorliegenden Teile konnte nicht geprüft werden. Fahrzeugzugang eingeschränkt. Mehrkosten möglich
- Umweltbelastung durch teilzerlegten Motor!



Figure 1: Diagonal front (left)



Figure 2: Diagonal front (right)



Figure 3: Diagonal rear (left)

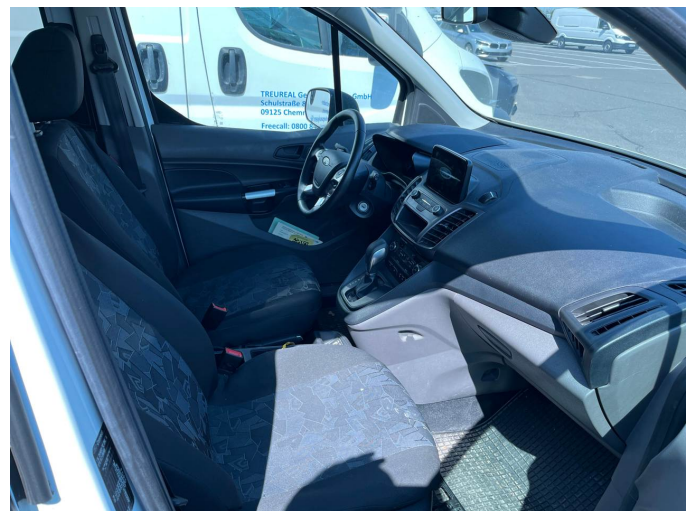

Figure 4: Interior - front



Figure 5: Interior - rear



Figure 6: Instrument cluster

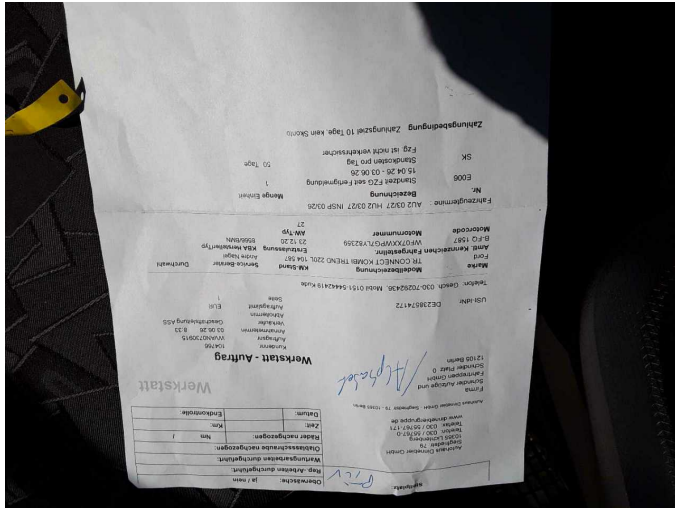

Figure 13: Documents



Figure 14: Documents



Figure 15: Documents

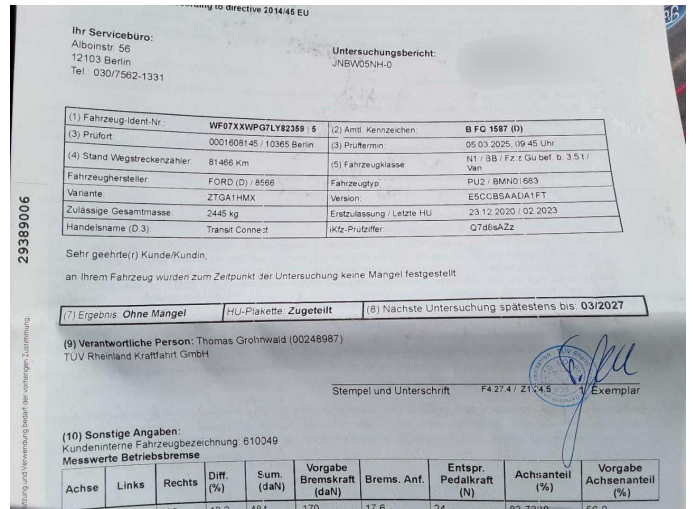

Figure 16: Documents



Figure 17: Additional tyres

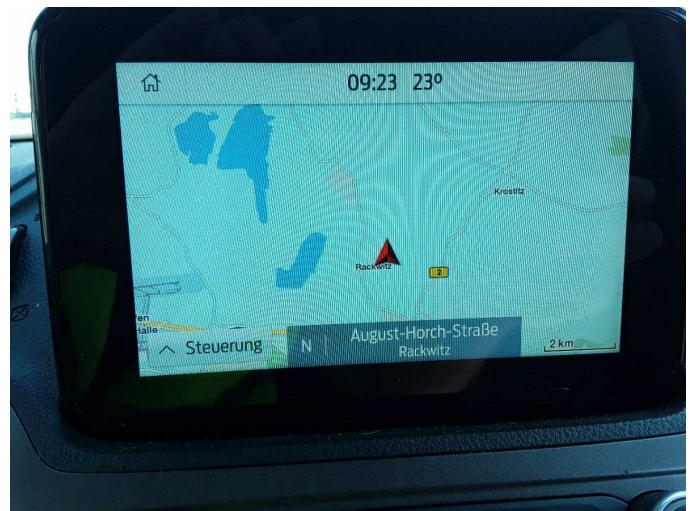

Figure 18: Navigation



Figure 19: Misc.



Figure 20: Misc.



Figure 21: Misc.

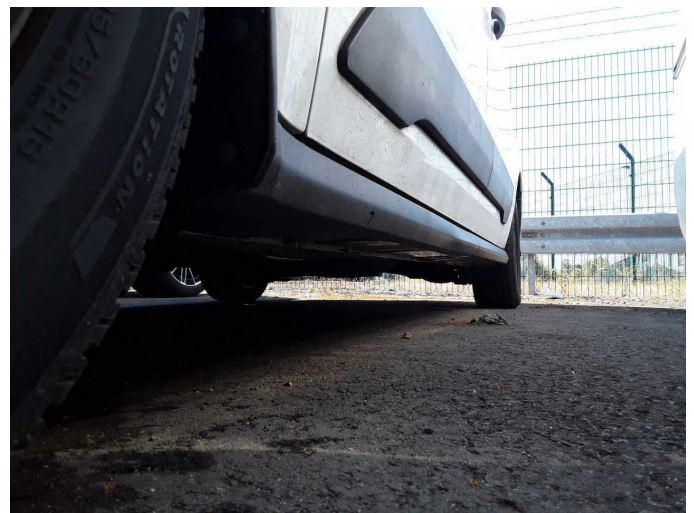

Figure 22: Misc.



Figure 23: Misc.



Figure 24: Misc.



Figure 25: Misc.



Figure 26: Misc.

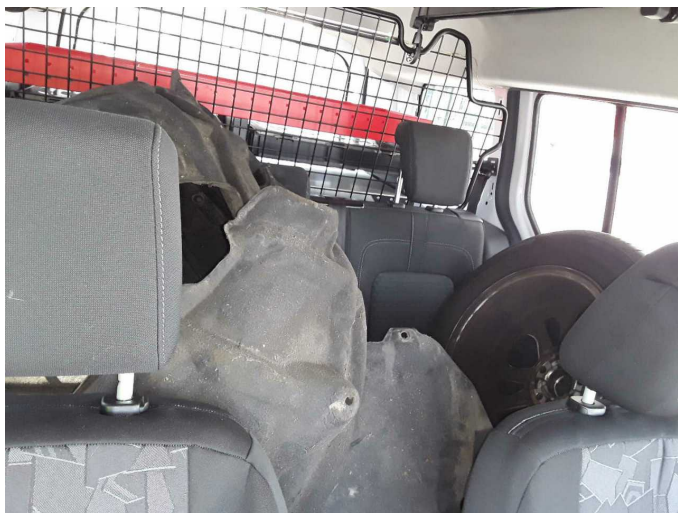

Figure 27: Misc.



Figure 28: Misc.



Figure 29: Misc.



Figure 30: Misc.



Figure 37: Misc.



Figure 38: Misc.

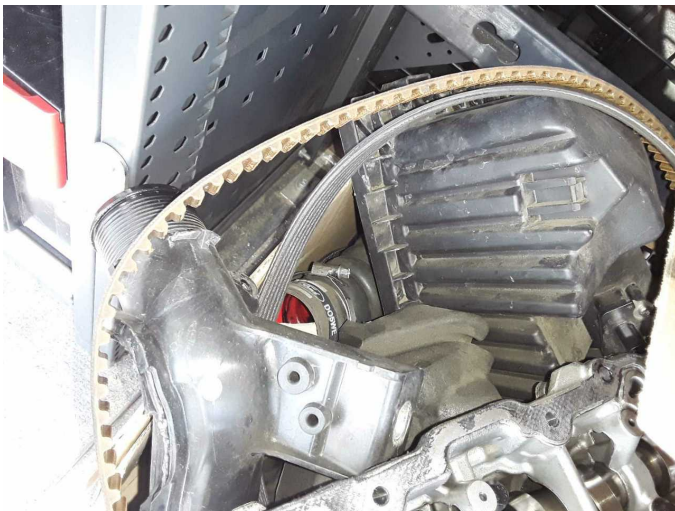

Figure 39: Misc.

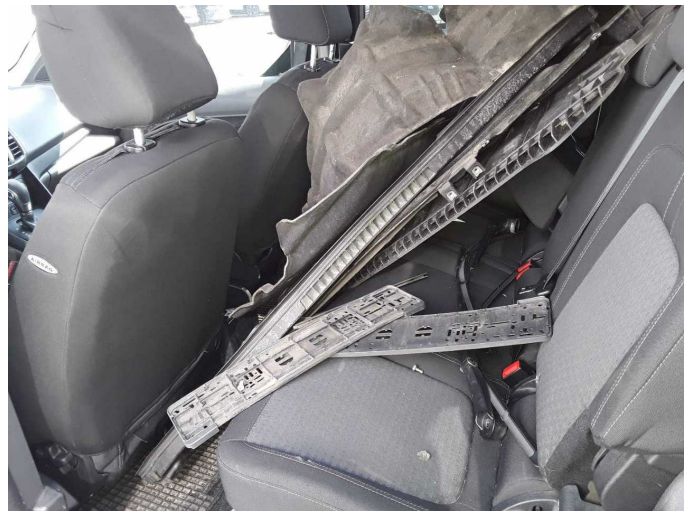
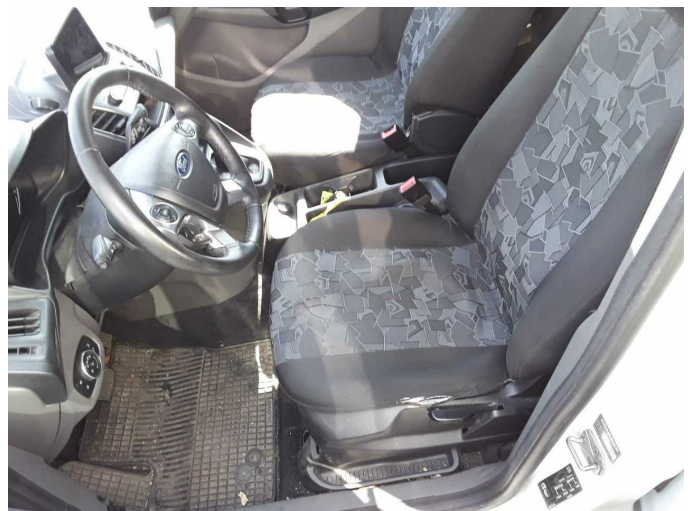

Figure 40: Misc.



Damage 1: Seat - front: Protective Cover - left side - Broken / torn - Replace



Damage 1: Seat - front: Protective Cover - left side - Broken / torn - Replace



Damage 2: Body: Body - Glued / labelled - De-glue / neutralise



Damage 2: Body: Body - Glued / labelled - De-glue / neutralise



Damage 2: Body: Body - Glued / labelled - De-glue / neutralise



Damage 2: Body: Body - Glued / labelled - De-glue / neutralise

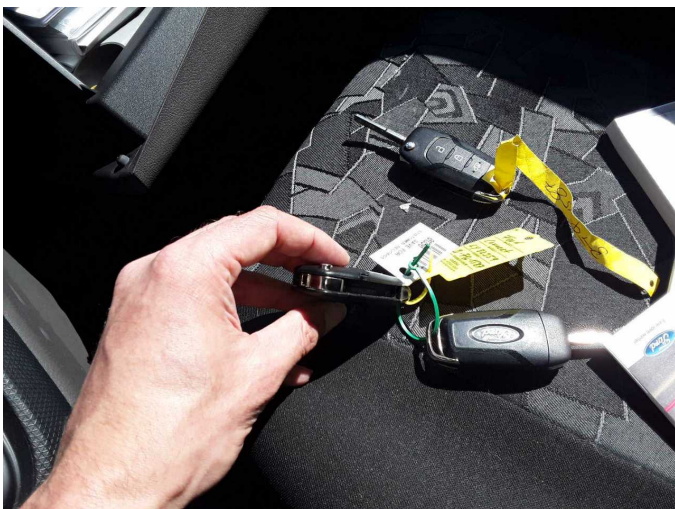

Damage 3: Equipment: Vehicle key with remote control - Broken / torn - Replace

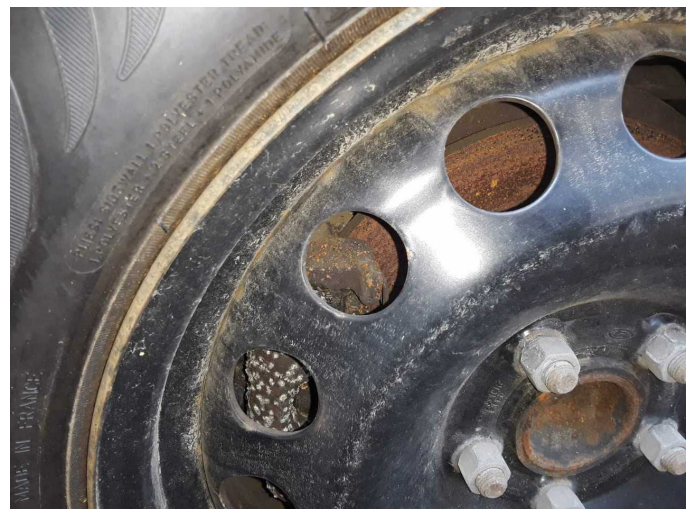

Damage 4: Braking system: Brake discs and pads - rear (Stand Schaden) - Corrosion - Replace



Damage 4: Braking system: Brake discs and pads - rear (Standsschaden)
- Corrosion - Replace



Damage 4: Braking system: Brake discs and pads - rear (Standsschaden)
- Corrosion - Replace



Damage 4: Braking system: Brake discs and pads - rear (Standsschaden)
- Corrosion - Replace



Damage 4: Braking system: Brake discs and pads - rear (Standsschaden)
- Corrosion - Replace

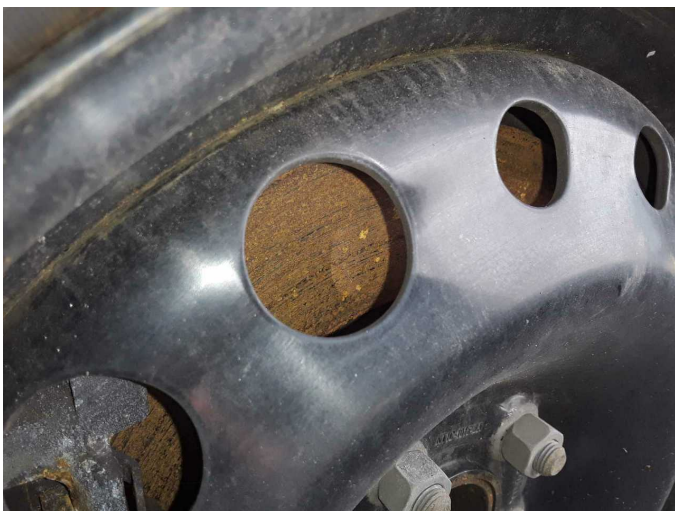

Damage 5: Braking system: Brake discs and brake pads - front
(Standsschaden) - Corrosion - Replace



Damage 5: Braking system: Brake discs and brake pads - front
(Standsschaden) - Corrosion - Replace



Damage 5: Braking system: Brake discs and brake pads - front (Standsschaden) - Corrosion - Replace

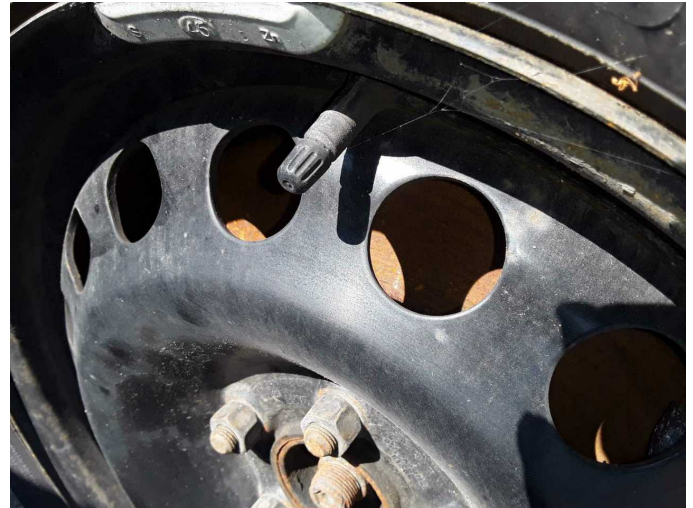

Damage 5: Braking system: Brake discs and brake pads - front (Standsschaden) - Corrosion - Replace



Damage 5: Braking system: Brake discs and brake pads - front (Standsschaden) - Corrosion - Replace



Damage 6: Engine: Engine (Motor zerlegt, Siehe Kostenvoranschlag) - Electrical fault - Replace

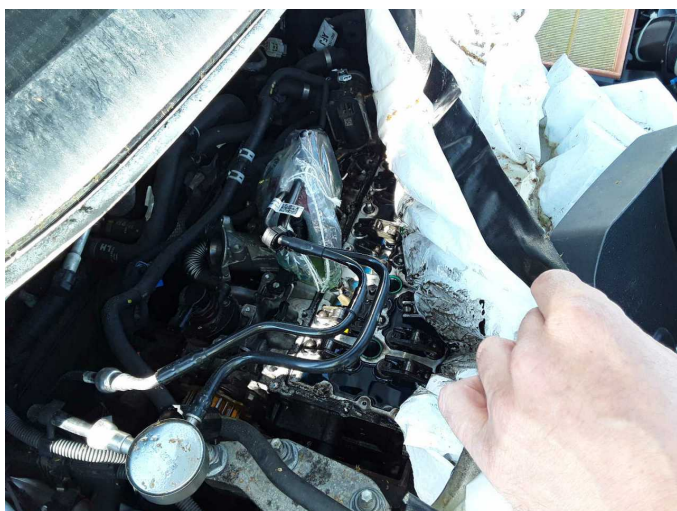

Damage 6: Engine: Engine (Motor zerlegt, Siehe Kostenvoranschlag) - Electrical fault - Replace



Damage 6: Engine: Engine (Motor zerlegt, Siehe Kostenvoranschlag) - Electrical fault - Replace



Damage 6: Engine: Engine (Motor zerlegt, Siehe Kostenvoranschlag) -
Electrical fault - Replace



Door - front right side: 160 µm



Wartungshistorie

(gemäß Auftraggeber Informationen)

Fahrgestellnummer: WF07XXWPG7LY82359

Hersteller / Modell: FORD FORD Transit Connect 230 L2 LKW S&S Autm. Trend

Datum	KM-Stand	Beschreibung
14.04.2026	104.587	Systemtest/Eigendiagnose
01.07.2025	90.066	Motoröl b. Wartung; Ölfilter ern; Ölwechsel; Wartung Sonstiges
14.03.2025	81.466	Bremse Sonstiges; Bremsflüssigkeit; Bremsflüssigkeit ern; Bremsklötze hinten; Bremsklötze vorne; Bremsscheiben+Beläge v+h; Bremsscheiben hinten; Bremsscheiben vorne; HU + AU; Keilriemen ern; Kraftstofffilter ern; Luftfiltereinsatz ern; Regelwartungsdienst; Reparatur Sonstiges; Wasserpumpe ern
11.10.2024	69.385	Motoröl b. Wartung; Ölwechsel; Regelwartungsdienst; Wartung Sonstiges
04.06.2024	63.172	Ladeluftschlauch ern; Systemtest/Eigendiagnose
07.12.2023	53.783	Motoröl b. Wartung; Ölfilter ern; Regelwartungsdienst; Systemtest/Eigendiagnose; Wartung Sonstiges
09.02.2023	36.867	Bremsinspektion vo + hi; AU; Bremsflüssigkeit; Bremsflüssigkeit ern; Bremsklötze hinten; Bremsklötze vorne; Kraftstofffilter ern; Luftfiltereinsatz ern; Motoröl b. Wartung; Ölfilter ern; Regelwartungsdienst; Reparatur Sonstiges; Systemtest/Eigendiagnose; Systemtest/Eigendiagnose; Wartung Sonstiges
17.05.2022	24.051	Motoröl b. Wartung; Ölfilter ern; Regelwartungsdienst; Wartung Sonstiges
06.10.2021	11.292	Motoröl b. Wartung; Ölwechsel; Wartung Sonstiges