

## » Overview

Type:

Client:

Order number:

Order creation date:

Order completed:

Inspection location:

Visited by:

Present at appraisal:

Report number:

VIN:

License plate:

Contract number:



Front Left 3/4



Rear Right 3/4

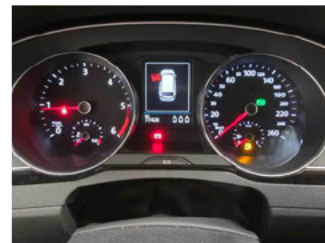

Mileage

## » Costs & Value Summary

	Without tax	19% VAT	Total with tax
Repair costs (estimated)	€ 6,229.01	€ 1,183.51	€ 7,412.52
Net cost (estimated)	€ 5,105.00	€ 969.95	€ 6,074.95
Total mercantile depreciation	€ 150.00		



# Assessment

- Vehicle Inspection Report -

Number: 10438456  
From: 16.04.2026

## » Vehicle Data

<b>Vehicle category:</b>	Passenger Car
<b>Vehicle type:</b>	EstateCar
<b>Make:</b>	Volkswagen
<b>Model:</b>	Passat
<b>Manufacturers and type code:</b>	0603 / BQS
<b>Date of first registration:</b>	19.03.2024
<b>Mileage:</b>	77,428 km
<b>Proof of mileage:</b>	ReadOff
<b>Exterior colour:</b>	Pyritsilber Metallic
<b>Roof colour:</b>	Pyritsilber Metallic
<b>Propulsion:</b>	Front
<b>Fuel:</b>	Diesel
<b>Engine size (cc):</b>	2,000 ccm
<b>Performance:</b>	110 kW (150 PS)
<b>Length:</b>	
<b>Height:</b>	
<b>Width:</b>	
<b>Permitted total weight:</b>	
<b>Wheelbase:</b>	
<b>Number of powered axles:</b>	2
<b>Cylinders:</b>	4
<b>Euronorm:</b>	Euro 6
<b>Number of doors:</b>	5
<b>Number of seats:</b>	5
<b>Gearbox:</b>	Automatic 7-speed
<b>Upholstery type:</b>	Lining semi-leather
<b>Interior colour:</b>	Titanschwarz/Titanschwarz/Titanschwarz
<b>Number of keys:</b>	1

## » Documents & Maintenance

<b>Statutory inspection date:</b>	
<b>Registration certificate available:</b>	No
<b>Registration certificate received:</b>	No
<b>License plate:</b>	None
<b>Maintenance book:</b>	Digital
<b>Maintenance:</b>	Not testable
<b>Maintenance last date:</b>	
<b>Maintenance last mileage:</b>	
<b>Remainder until next maintenance:</b>	85,028 KM



# Assessment

- Vehicle Inspection Report -

Number: 10438456  
From: 16.04.2026

12-V outlet in center console in rear and in luggage compartment	Decorative inserts in brushed aluminum for dashboard and door trim panels
2 beverage holders in front with cover	Digital radio reception DAB+
2 USB-C ports in the front, 1 USB-C charging socket on the center console in rear, charging capacity up to 45 W	Disc brakes in front
3 head restraints in rear	Disc brakes in rear
3-point seat belt for center rear seat	Diversity antenna for FM reception
3-point seat belts for outer rear seats	Door trim panel in leather look
3-point seat belts in front with height adjustment and seat belt pretensioners	Driver alert system
4 AirStop® all-season tires 215/55 R17	Driver and front passenger airbag with front passenger airbag deactivation
4 alloy wheels "Helsinki" 6.5J x 17	Driving on the right
4-cylinder diesel engine 2.0 l	Dual-clutch transmission DSG DQ381
4-cylinder diesel engine 2.0 l TDI, 110 kW	Dynamic headlight range control with dynamic cornering light
7-speed automatic transmission or dual-clutch transmission DSG, note: PR family EDF	Dynamic Road Sign Display
8 speakers	Electric auxiliary air heater
Adaptive Cruise Control ACC stop & go incl. speed limiter	Electric luggage compartment opening and closing
Advanced high-beam control Dynamic Light Assist for LED matrix headlamps	Electric luggage compartment opening and closing, electric opening for luggage compartment cover
Air Care Climatronic 3 zone automatic climate control w/ allergen filter, enhanced air filter a. controls in rear	Electromechanical parking brake with Auto Hold function
Alloy spare wheel with original equipment tire	Electromechanical speed-sensitive power steering
Alternator 140 A	Electronic engine sound
App-Connect Wireless for Apple CarPlay and Android Auto	Electronic immobilizer
Aspherical exterior mirror on driver side	Electronic Stability Control and electromechanical brake booster
Aut. headlight control with separate daytime running light, entry lighting and manual exit lighting	Elegance
Auto-dimming interior rearview mirror	Elimination of nameplate for model designation on luggage compartment lid
Automatically-heated washer nozzles in front	Emergency call service, 10-year contract duration as of initial delivery, condition: mob. phone network available
Autonomous Emergency Braking Front Assist (for Adaptive Cruise Control ACC up to 210 km/h)	Emission standard EU6 AP
Basic equipment variant	Equipment options subset for Germany
Battery 420 A (70 Ah)	Ext. mirror w/surround lighting a. frontpassenger ext. mirror lowering function, folding/heated, auto-dimming on dr. side
Body-colored bumpers, with chrome strip and chrome trims in rear bumper	First aid kit, warning triangle and safety vest
Carpet mats in front and rear	Folding luggage compartment floor
Carrier frequency 433.92 MHz-434.42 Mhz	Folding trailer hitch, with electric release
Category 0	Front and rear scuff plates in stainless steel
Child safety lock	Front center armrest, height- and longitudinally adjustable, w/ storage comp., 2 vents w/ chrome louvers in rear
Chrome trims on the side windows	Front seats with height adjustment, ergoComfort seat on driver side, with electrical backrest adjustment
Curtain airbag system for front and rear passengers incl. side airbags in front	Front vent, power mirror switch, rotary light and power window switches illuminated, with chrome bezels
Dark Red LED rear combination lamps, with dynamic turn signal	Front-wheel drive
Decorative inserts "Piano Black" for center console	Fuel system for diesel engine
	Fuel tank with a volume of 66 l



# Assessment

Number: 10438456  
From: 16.04.2026

- Vehicle Inspection Report -

Gearshift knob in leather	Park Distance Control - warning signals for obstacles in the front and rear
Heated front seats	Part set without country-specific prescriptive standard
Helsinki 6.5J x 17, AirStop® all-season tires 215/55 R17	Pedestrian Monitoring
Hill Start Assist	Plastic loading edge protection
Illuminated vanity mirror in sun visors, extractable sun visors	Preparation for We Connect and We Connect Plus or VW Connect and VW Connect Plus
Initial standard fuel filling	Privacy glass for rear side windows and rear window
Inserts of front seats and outer rear seats in ArtVelours microfleece, inner sides of bolsters in leather "Vienna"	Proactive passenger protection system in combination with Front Assist
Instrument cluster with electronic speedometer, odometer and trip odometer, tachometer	Radio
Interior lights with switch-off delay and dimmer, 2 LED reading lights in front and 2 in rear	Rain sensor
IQ.LIGHT - LED Matrix headlamps with LED sep. daytime running light, dynamic cornering light and dynamic turn signal	Rear exhaust tailpipe (standard)
ISOFIX anchorage points for mounting of 2 child seats on rear bench seat, also for i-Size child seats	Rear fog light on both sides, back-up light on both sides
Keyless Start without SAFELOCK	Rear seat area package with air conditioning and power system
Laminated safety glass windshield, heat- and sound-insulating	Rear shock absorption, basic version 1
Lane keeping system Lane Assist	Rear view camera system
Leather-wrapped multi-function steering wheel, heated, with shift paddles	Refrigerant R1234yf
LED entry/warning lights in front doors	Regional code " ECE " for radio
LED front fog lamps and cornering light	Right exterior mirror, convex
LED light unit in front footwell	Safety-optimized front head restraints, longitudinally and height adjustable
Left-hand drive	Service indicator 30 000 km or 2 years (variable)
LongLife Service Regime	Shock absorption in front
Lower side trims in chrome	Silver-anodized roof rails
Luggage compartment cover extractable and removable, electrically opening	Small navigation system M&I (Media & Internet package)
Lumbar supports in front, power-adjustable on driver side	Smoker's package: Ashtray and cigarette lighter in front
Manual in German (Germany)	Special identification label for EC for M1 passenger vehicles
Mass damper for steering wheel, 36 Hz	Sports comfort seats in front
Mistral Gray headliner	Standard battery/alternator capacity
Mobile phone interface "Comfort" with inductive charging feature	Standard climatic zones
Multifunction camera	Standard engine starter
Multi-function display "Premium" with multi-color display	Standard manufacturing sequence
Navigation system "Discover Media" incl. Streaming & Internet	Standard paint coating
Net partition	Standard pedal cluster
No special edition	Standard roof
No special purpose vehicle, standard equipment	Start-stop system with regenerative braking
Non-folding front passenger seat backrest	Suspension range 34 installation control only, no requirement forecast
Not hot country	Textile luggage compartment lining
Online service, with OCU, with head unit coding, without engine immobilizer interconnection	Tire Pressure Monitoring System
Operating permit, alteration	Tires without specification of tire brand
Operating voltage 12 V	Tool kit and jack
	Two-tone horn



# Assessment

- Vehicle Inspection Report -

Number: 10438456  
From: 16.04.2026

Type approval country Germany	Without special body measures
Unsplit rear bench seat, asymmetric folding backrest, center armrest with storage comp. and load-through hatch	Without surface protection, with additional transport protection measures
Vehicle class differentiation -3G0-	Without tie down straps/net/pocket
Vehicles with special upgrade measures	Without vehicle inlet
Wagon	Without voice control
Warning signal and warning lamp for front and rear seat belts not fastened	
Weight range 4 installation control only, no requirement forecast	
Wheel locks with extended theft protection	
Wheelbase	
With electronic steering column lock	
Without activated carbon canister with SCR	
Without Adaptive Chassis Control	
Without add. lights (interior lighting)	
Without additional front underbody guard	
Without additional tires	
Without alternative drive system	
Without auxiliary heater/parking heater	
Without CD/DVD for navigation	
Without charging cable	
Without child seat	
Without clock	
Without delivery equipment	
Without differential lock	
Without ECO function	
Without electric motor (hybrid)	
Without fire extinguisher	
Without front passenger seat control	
Without garage door opener	
Without headlamp washer system	
Without head-up display	
Without integrated toll system	
Without lane change assist	
Without locking and starting systems	
Without preparation for rotating beacon/siren combination	
Without preparation for two-way radio installation	
Without preparation for VTS (vehicle tracking system)	
Without rear spoiler	
Without roll-up sunshade	
Without seat ventilation/massage seat	
Without second battery	



# Assessment

- Vehicle Inspection Report -

Number: 10438456  
From: 16.04.2026

## » Tyres

### MOUNTED TYRES

Make	Location	Position	Type	Rim	Dimensions	Profile depth
Continental	Front	Left	Winter	Aluminium	215/55 R 17 94 V	3.0 mm
Continental	Front	Right	Winter	Aluminium	215/55 R 17 94 V	3.0 mm
Continental	Rear	Left	Winter	Aluminium	215/55 R 17 94 V	5.0 mm
Continental	Rear	Right	Winter	Aluminium	215/55 R 17 94 V	5.0 mm

**Permitted:** Yes

**Roadworthy:** No

### SPARE/EMERGENCY TYRE & ACCESSORIES

**Emergency tyre provided:** No

**Toolkit present:** Yes

**Jack present:** Yes



# Assessment

- Vehicle Inspection Report -

Number: 10438456  
From: 16.04.2026

## » Devaluation Factors

Nr	Location	Damage type	Repair type	Repair cost	Net cost
1	Side wall RL	Bad repair	Repair and paint (complete)	€ 1,019.26	€ 1,019.26
2	Tailgate / Boot	Dent(s) and scratch (es)	Repair and paint (complete)	€ 731.25	€ 511.88
3	Bonnet	Stone chip(s)	Paint	€ 727.50	€ 509.25
4	Bumper R	Dent(s) and scratch (es)	Repair and paint (complete)	€ 712.50	€ 498.75
5	Bumper F	Scratch(es)	Paint	€ 694.75	€ 486.33
6	Tyres	Worn	Replace	€ 610.00	€ 427.00
7	Bodywork	Scratch(es)	Polish	€ 300.00	€ 300.00
8	Preparationtime bodywork	Paint preparation	Execute	€ 270.75	€ 189.53
9	Door FR	Scratch(es)	Spot repair	€ 150.00	€ 150.00
10	Door RL	Scratch(es)	Spot repair	€ 150.00	€ 150.00
<b>Total without VAT:</b>				<b>€ 5,366.01</b>	<b>€ 4,242.00</b>

## » Usage Damages

Nr	Location	Damage type	Repair type	Repair cost	Net cost
1	Windscreen	Stone chip(s)	Acceptable		
2	Side wall RR	Scratch(es)	Acceptable		
<b>Total without VAT:</b>				<b>€ 0.00</b>	<b>€ 0.00</b>

## » Missing Parts

Nr	Location	Damage type	Repair type	Repair cost	Net cost
1	Emergency spare wheel	Missing	Replace	€ 650.00	€ 650.00
2	Ignition key	Missing	Replace	€ 213.00	€ 213.00
<b>Total without VAT:</b>				<b>€ 863.00</b>	<b>€ 863.00</b>



# Assessment

- Vehicle Inspection Report -

Number: 10438456  
From: 16.04.2026

## » Commercial devaluation

<b>Accidental vehicle:</b>	Yes
<b>Known previous damages:</b>	No
<b>Previous damages detectable:</b>	Yes
<b>Repainting present:</b>	Yes
<b>Repainting professionally executed:</b>	No
<b>Paint thickness measurement performed:</b>	Yes - with abnormalities/deviations

Nr	Location	Damage	Repair type	Repair cost	Depreciation
1	Left center	Previous damage	BadlyRepaired Tür hinten links sowie Seitenwand links, nachlackiert und gespachtelt.		€ 150.00
<b>Total without VAT:</b>				€ 0.00	€ 150.00

### PAINTTHICKNESS MEASUREMENT RESULTS

Part	Paint (µm)
Paint thickness Door RL (µm)	211.0
Paint thickness Wing RL (µm)	1,660.0

At least 3 measurements were carried out per component.



# Assessment

- Vehicle Inspection Report -

Number: 10438456  
From: 16.04.2026

## » Notes On The Assessment

**Details of the assignment and the scope of the assessment:**

The order was placed to prepare a condition report on the described vehicle.

The vehicle condition assessment was carried out in accordance with the order on the basis of the standards for vehicle assessments specified by the client. The expert makes the findings in the individual case on the basis of his own expertise and at his own expert discretion.

**Vehicle identification:**

WVWZZZ3C0RE034138

VIN checked and matches documentation

**Vehicle condition:**

Dirty

**Inspection condition:**

Insufficient, Insufficient light conditions, Restricted

**Lifting platform/lifting equipment used:**

No

**Testdrive carried out:**

No

**Engine test carried out:**

Yes



# Assessment

- Vehicle Inspection Report -

Number: 10438456  
From: 16.04.2026

## » Remarks

This copy was generated electronically. It is valid without an original signature.

» Commercial Pictures



Front Left 3/4



Front Right 3/4



Rear Left 3/4



Rear Right 3/4

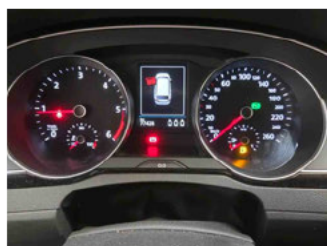

Mileage

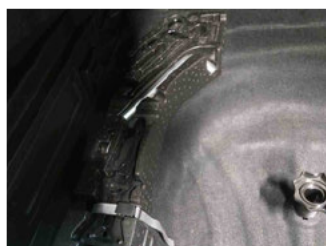

Tools

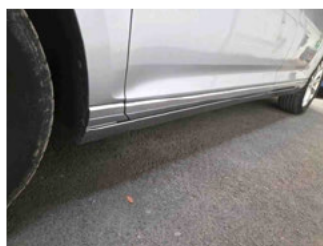

Sill outer L

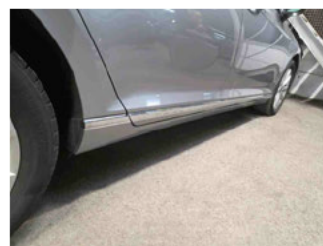

Sill outer R

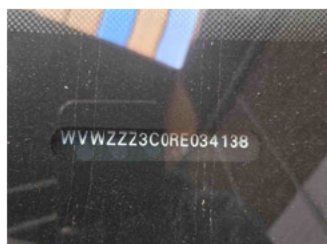

Chassis nr



Wheel FL

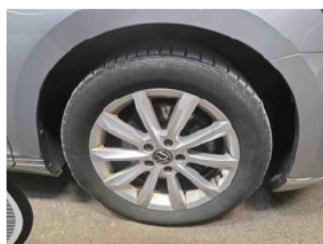

Wheel FR



Wheel RL



Wheel RR



Central console



Engine compartment



Documents



Interior arrangement



Maintenance

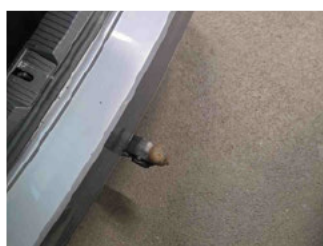

Towbar



Paint thickness Door RL

# Assessment

- Vehicle Inspection Report -

Number: 10438456  
From: 16.04.2026



Paint thickness Wing RL

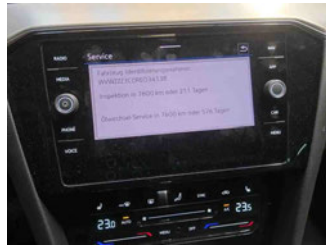

History Maintenance

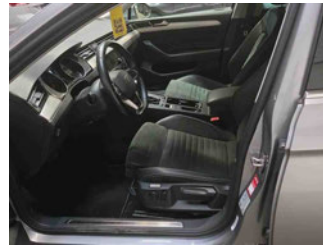

Interior - front

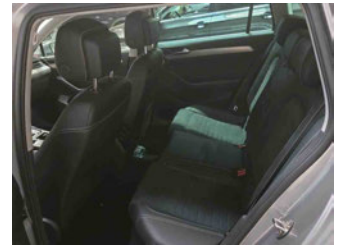

Interior - rear



GPS/Radio

## » Devaluation Damages

### DEVALUATION FACTORS

1 - Side wall RL - Bad repair - Repair and paint (complete)		Repaircosts:	€ 1,019.26
		Net cost:	€ 1,019.26
Paint material			€ 109.26
Body work	45 WU		€ 495.00
Paint work	30 WU		€ 360.00
Other work	5 WU		€ 55.00
Comment	Reparaturkostenausweitung möglich.		



2 - Tailgate / Boot - Dent(s) and scratch(es) - Repair and paint (complete)		Repaircosts:	€ 731.25
		Net cost:	€ 511.88
Paint material			€ 96.25
Body work	25 WU		€ 275.00
Paint work	30 WU		€ 360.00



3 - Bonnet - Stone chip(s) - Paint		Repaircosts:	€ 727.50
		Net cost:	€ 509.25
Paint material			€ 147.50
Body work	20 WU		€ 220.00
Paint work	30 WU		€ 360.00

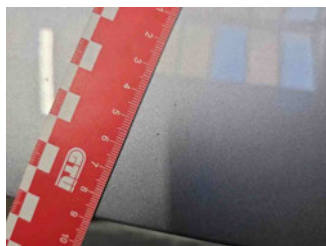

4 - Bumper R - Dent(s) and scratch(es) - Repair and paint (complete)		Repaircosts:	€ 712.50
		Net cost:	€ 498.75
Paint material			€ 72.50
Body work	32 WU		€ 352.00
Paint work	24 WU		€ 288.00



5 - Bumper F - Scratch(es) - Paint		Repaircosts:	€ 694.75
		Net cost:	€ 486.33
Paint material			€ 78.75
Body work	32 WU		€ 352.00
Paint work	22 WU		€ 264.00

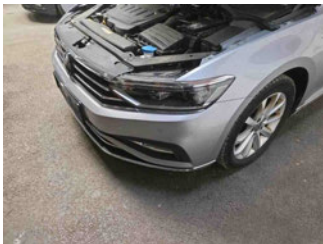

6 - Tyres - Worn - Replace		Repaircosts:	€ 610.00
		Net cost:	€ 427.00
Parts Price			€ 250.00
Body work	5 WU		€ 110.00
Quantity	2		





# Assessment

- Vehicle Inspection Report -

Number: 10438456  
From: 16.04.2026

7 - Bodywork - Scratch(es) - Polish	Repaircosts:	€ 300.00
	Net cost:	€ 300.00
Fixed Price		€ 300.00



8 - Preparationtime bodywork - Paint preparation - Execute	Repaircosts:	€ 270.75
	Net cost:	€ 189.53
Fixed Price		€ 270.75

9 - Door FR - Scratch(es) - Spot repair	Repaircosts:	€ 150.00
	Net cost:	€ 150.00
Fixed Price		€ 150.00



10 - Door RL - Scratch(es) - Spot repair	Repaircosts:	€ 150.00
	Net cost:	€ 150.00
Fixed Price		€ 150.00

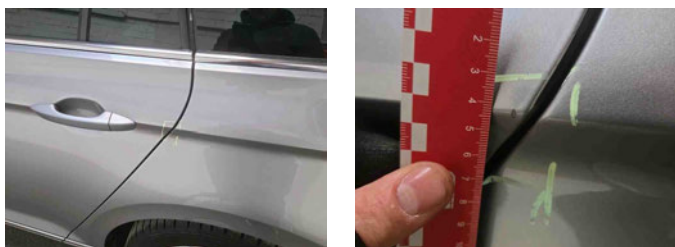

## USAGE DAMAGES

1 - Windscreen - Stone chip(s) - Acceptable	Repaircosts:	€ 0.00
	Net cost:	€ 0.00

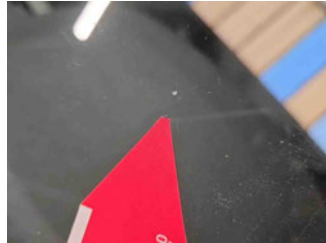

2 - Side wall RR - Scratch(es) - Acceptable	Repaircosts:	€ 0.00
	Net cost:	€ 0.00

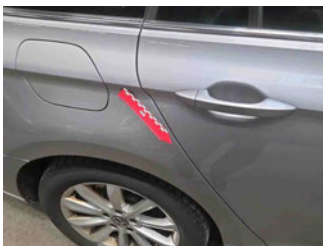

## MISSING PARTS

1 - Emergency spare wheel - Missing - Replace	Repaircosts:	€ 650.00
	Net cost:	€ 650.00
Parts Price		€ 650.00

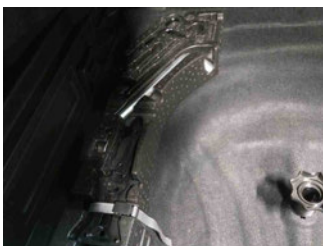

2 - Ignition key - Missing - Replace	Repaircosts:	€ 213.00
	Net cost:	€ 213.00
Parts Price		€ 180.00
Other work	3 WU	€ 33.00
Quantity	1	

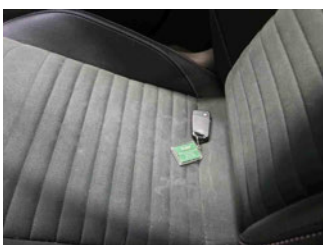



# Assessment

- Vehicle Inspection Report -

Number: 10438456  
From: 16.04.2026