

Expertise

Protocol number: 45129801
Order No. / Reference: 26138246
Inspection date: 23 Apr 2026

Manufacturer: Volvo

Model: XC60 B5 D AWD Ultimate Bright

VIN: YV1UZK2V7P1312987



Vehicle details

Manufacturer / Type / Model / Equipment

Volvo XC60 B5 D AWD Ultimate Bright

Vehicle Identification number YV1UZK2V7P1312987

Mileage (Read) 79,054 km

First registration 17 Apr 2023

Number of holders 1

Next periodical technical inspection 04/2026
(Report not on hand)

Power / Engine displacement 173 kw / 1,969 ccm

Fuel type / Cylinder Hybrid Diesel / E / 4

Gearbox / Number of gears Automatic / 8

Type of drive All-wheel drive

Type of vehicle SUV

Colour / colour code Denim Blue Metallic

Doors / Seats 5 / 5

Upholstery type Leather

Colour of upholstery Black



Vehicle details

Maintenance booklet / proof	digital proof / complete	Next maintenance in	0 km
Last service on / at	05/2025 at 59,310 km		
Key is / should be	2 / 2	FZG documents	ZB#2 (B) was available (copy), ZB#1 (S) was not available.
		Letter No.	GQ210636
Previous damage / Accident	None detectable	Repainting	None detectable
Inspection conditions	sufficient	Lifting equipment / pit	yes
Test drive	Not performed	Engine function test	Performed
Manufacturer key number/ type code number	9101 / BPP 00035		
Emission standard	EURO6;WLTP;AP;PI/CI; M, N1 I	fine dust sticker	
Permitted total weight	2,540 kg	Empty weight	

Tyres

Mounted tyres

#	Tyre size	Type of tyre	Manufacturer	Tread depth
1)	235/60 R18 107H	Winter tyres on Light alloy	Michelin	5mm / 5mm
2)	235/60 R18 107H	Winter tyres on Light alloy	Michelin	5mm / 5mm

Additional tyres

#	Tyre size	Type of tyre	Manufacturer	Tread depth
1)	255/45 R20 105V	Summer tyres on Light alloy	Michelin	4mm / 4mm
2)	255/45 R20 105V	Summer tyres on Light alloy	Michelin	5mm / 5mm

Replacement

Typ	Tyre size	Type of tyre	Manufacturer	Tread depth
Tirefit		Expiration date 12/2026		

Legend: Tread depth information for the left tire is listed first, for the right tire it is listed second on the axle in the direction of travel.



Equipment

Standard equipment

- ABS - Anti-lock Braking System
- Driver and passenger side airbags with two-stage deployment system
- Airbag, side airbags for driver and front passenger and head/shoulder airbags for all occupants
- Ambient lighting
- Dashboard in leather look with contrasting stitching
- Electrically adjustable exterior mirrors
- Outdoor temperature display
- Hill Start Assist (HSA)
- LED turn signals integrated into the exterior mirrors
- third brake light
- Chrome applications on the bumper
- Roof edge spoiler
- Diesel particulate filter
- Digital Instrumentation 2nd Gen.
- Electronic Stability Control (ESC)
- Enhanced air quality system with fine dust filtration according to air quality standard PM2.5
- Automatic emergency braking
- Luggage compartment partition net
- Front seat belt height adjustment
- Automatic tailgate
- Interior and exterior mirrors automatically dimming
- Intelligent driver information system
- Keyless Drive (electronic access system)
- Child safety lock for the rear doors (electric)
- Headrests (5) front and rear
- Stainless steel loading sill protector in the luggage compartment
- LED headlights "Thor's Hammer"
- Steering wheel: Three-spoke steering wheel, leather-free
- Illuminated makeup mirror for driver and front passenger
- Emergency brake lights
- Package: Driver Assistance Package
- Package: Parking Assistance Package
- Package: Winter Package
- Electric parking brake
- Upholstery: Leather/leatherette comfort seats, anthracite
- Radio accessories: Digital radio reception (DAB+)
- Radio accessories: Two USB-C ports on the back of the center console
- Run-off Road Protection
- Wheels: Tire sealant
- Rear seats in a 40/60 split or completely foldable with pass-through function
- Speed-sensitive power steering
- Adaptive Cruise Control
- Passenger side airbag can be deactivated
- Airbag, driver's knee airbag
- Active safety belts with belt tensioners
- All-wheel drive (AWD)
- Android infotainment system
- Electrically folding exterior mirrors
- Heated exterior mirrors and rear window (automatic)
- Hill Descent Control (HDC)
- Fog sensor for automatic activation of the defroster function
- On-board computer
- Chrome applications on the rear
- Chrome trim strip in the door sill area
- Aluminum roof rails (integrated)
- Digital services including Google Maps navigation system
- Aluminum door sill plates with Volvo lettering at the front
- Electronic differential lock
- Electric windows front and rear
- Chrome window surround
- Front grille in waterfall design in chrome
- Transmission: 8-speed automatic transmission
- Head-up display: Graphic projection of driving information onto the windshield
- Interior lighting
- ISOFIX mounting for the outer rear seats
- Keyless Start
- Automatic climate control with 4-zone temperature control
- Headrests of the 2nd row of seats can be folded down (electrically)
- Cargo area roller blind
- Steering wheel adjustable for height and reach
- Steering wheel: Multifunction buttons on the steering wheel
- Front center armrest with integrated storage compartment and cup holders
- Package: Light Package
- Package: Seat Comfort Package
- Panoramic glass sunroof with lifting function (electric)
- Parking ticket holder
- Radio: High Performance Sound Pro audio system by Harman/Kardon
- Rain sensor
- Tire pressure monitoring system
- Wheels: 20" alloy wheels, 5-spoke design, diamond cut/high-gloss black
- Safety Assistance
- Whiplash protection system WHIPS
- Safety braking system with disc brakes all around (internally ventilated)



- Seats: Driver and front passenger seats are height-adjustable (electrically)
- Power socket
- First aid kit and warning triangle
- Lashing eyes in the luggage compartment (foldable)
- Warning tone/indicator when seat belts are not fastened (for all seats)

Extra equipment

- Towbar (semi-electric)
- Paint finish: Metallic paint
- Parking camera with 360° surround view (including front, side and rear parking aid with automatic braking intervention (rear))
- RC00 Nappa leather/leather imitation
- Auxiliary heater with timer (fuel-operated)
- XC60 W wheel set 5-Y-spoke design 235/60 R18 107 H

- Start/Stop technology
- Phone: Inductive smartphone charging system
- Glazing: Colored glazing
- Preparation for Trailer Stability Assist (TSA)
- Immobiliser
- Central locking system with two remote controls and integrated emergency keys

- Chassis: Adaptive air suspension with Four-C technology (Continuously Controlled Chassis Concept) with adjustable modes Comfort, Eco, Dynamic, Off Road including automatic leveling and entry/rear lowering (4/5 cm)
- Seats: Massage function for driver and front passenger seats

Brief expert findings

Documents submitted	At the time of the inspection, the vehicle registration certificate Part 2 (title) was available, but the vehicle registration certificate Part 1 (document) was not. (Copy)
VIN comparison	The vehicle identification number (VIN) was read from the vehicle and its conformity with the submitted documents was confirmed by the undersigned during the inspection.
Inspection	The inspection conditions were sufficient for the assessment of the vehicle. Lifting equipment and/or a pit were available for examining the vehicle.
Test drive	No test drive/shunting maneuver was carried out during the inspection of the vehicle.
Engine function test	An engine test run was performed.

Value reducing factors

No.	Component group	Description
1	Boot lid / rear door	Boot lid (Kante) - Scratch(es) - Smart repair
2	Front bumper	Front bumper - Scratch(es) - Smart repair
3	Sill - left side	Sill - Dent / paintcoat damage - Smart repair
4	Rear bumper	Rear bumper - Scratch(es) - Smart repair
5	Misc.	Inspection / maintenance - Due - Perform

Wear and tear

No.	Component group	Description
1	Misc.	Main inspection - No evidence - No deduction
2	Vehicle glazing	Windscreen - Stone chips - No deduction

The vehicle shows signs of wear and tear commensurate with its age and use.



Order/Scope of Order

An order was placed to prepare a sales report for the described vehicle. This report includes the following:

- Description of key vehicle information
- Documentation of equipment features
(Delivery by third-party service providers)
- Documentation of damage, defects, missing parts
- Documentation of prior damage, unrepaired prior damage, repainting
- A brief visual or functional inspection of the equipment details, if possible.
(Functional testing of driver assistance systems is not included in the scope of services!)
- a photographic documentation of the vehicle

Basis for the order

This product is based on the guidelines for vehicle returns and valuations published by Alphabet Fleet GmbH. The expert makes the specific findings in each individual case objectively, within the framework of the prescribed standards, based on their own expertise.

The vehicle inspection takes place in a fully assembled, unassembled state.

Damage or defects that can only be detected during disassembly/diagnostic work or through further investigation remain within the realm of prognostic risk. An increased risk exists due to concealed defects caused by fraudulent misrepresentation and which were not identifiable by the expert.

Damage or defects resulting from normal use or wear and tear of the vehicle will be accepted in accordance with the applicable standard.

There was no explicit identification or monetary consideration of the expected features within the product.

Features which, in their nature and extent, slightly exceed normal use but do not constitute unacceptable damage, will be documented and indicated as signs of wear, if applicable.

Damage or defects that, according to the applicable standard, can no longer be attributed to normal use or wear and tear are listed under "Value Reducing Factors" in the product description.

Depending on the product specification, a monetary ID can be provided. If this takes place, the costs can be 100% d or pro rata depending on the vehicle's age and mileage.

Previous damages

No apparent prior damage that had been repaired could be found on the vehicle.

Comments

- Winterradsatz ist kein Bestandteil des Auslieferungsumfangs.



Figure 1: Diagonal front (left)



Figure 2: Diagonal front (right)



Figure 3: Diagonal rear (left)



Figure 4: Diagonal rear (right)



Figure 5: Interior - front



Figure 6: Interior - rear



Figure 7: Instrument cluster



Figure 8: Instrument panel



Figure 9: Interior 360° view



Figure 10: Cargo area

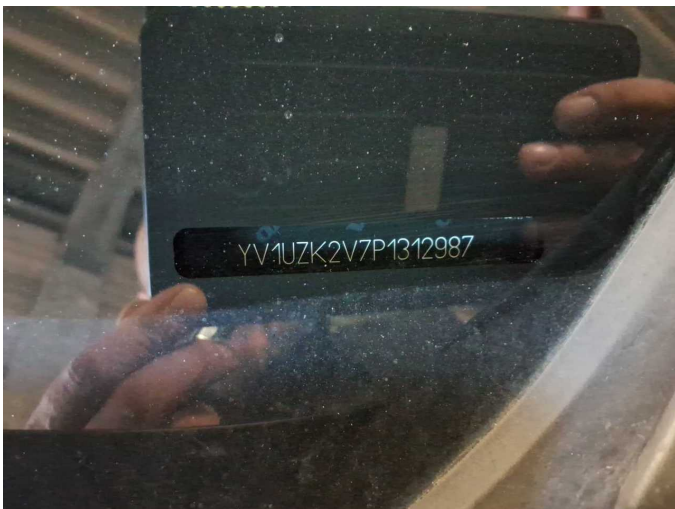

Figure 11: VIN



Figure 12: Mounted tyres



Figure 13: Documents

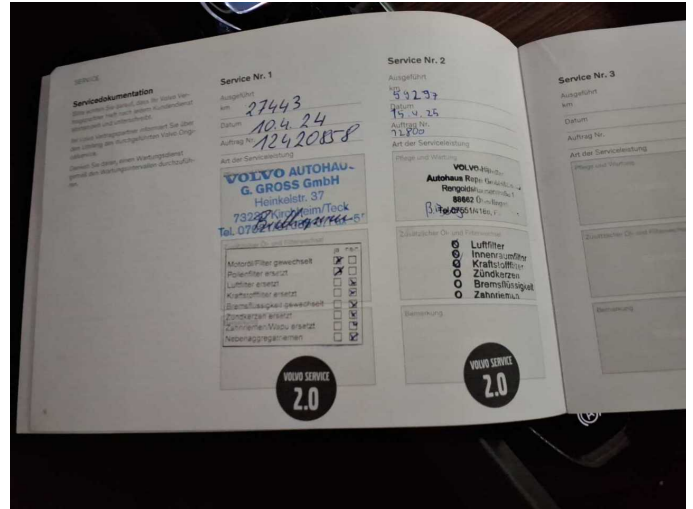

Figure 14: Documents



Figure 15: Additional tyres



Figure 16: Navigation

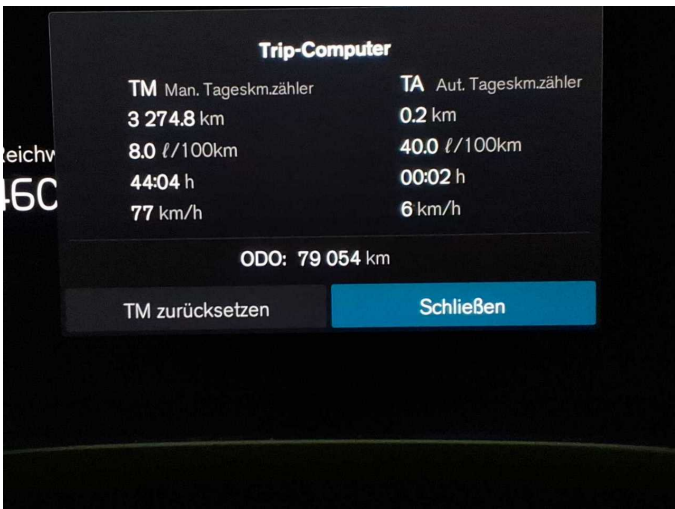

Figure 17: Misc.

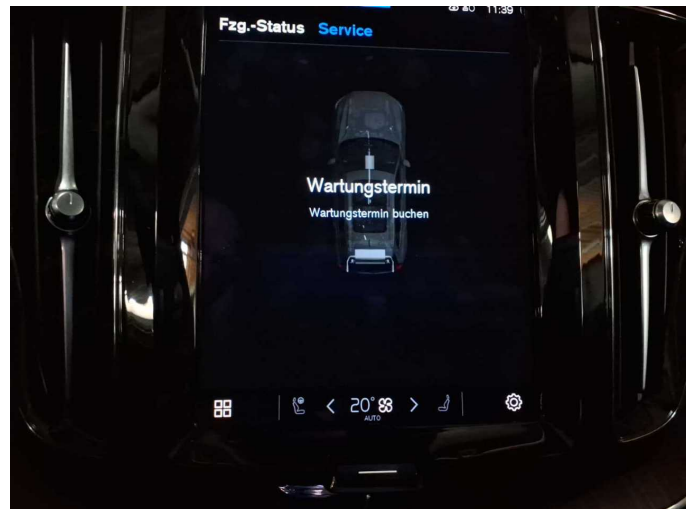

Figure 18: Misc.



Figure 19: Misc.



Figure 20: Misc.



Figure 21: Misc.



Figure 22: Misc.

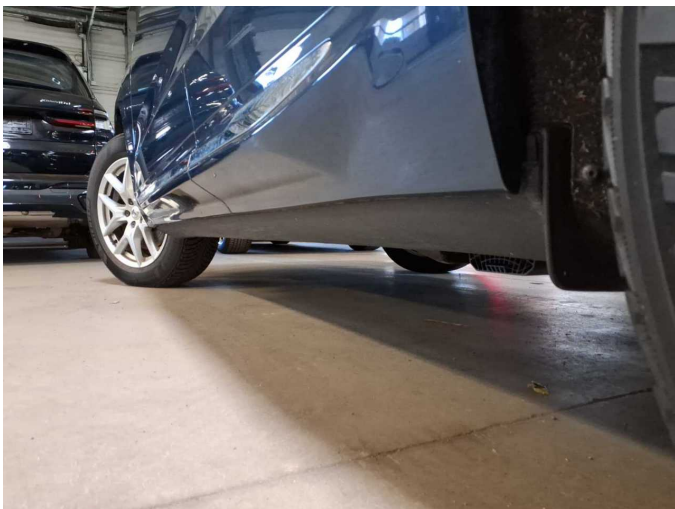

Figure 23: Misc.

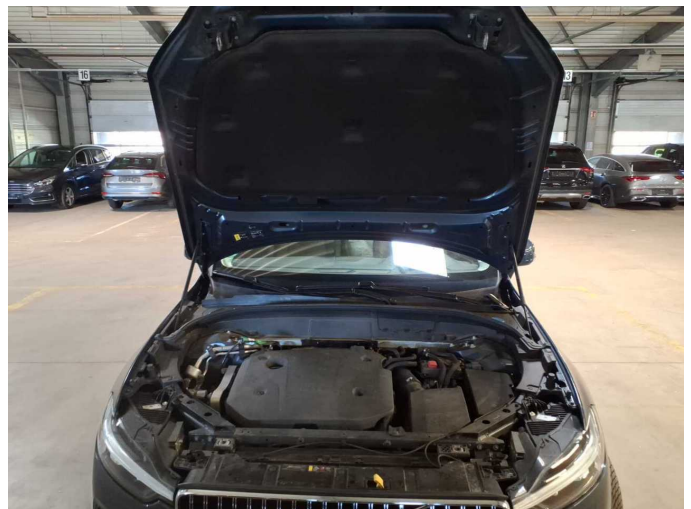

Figure 24: Misc.

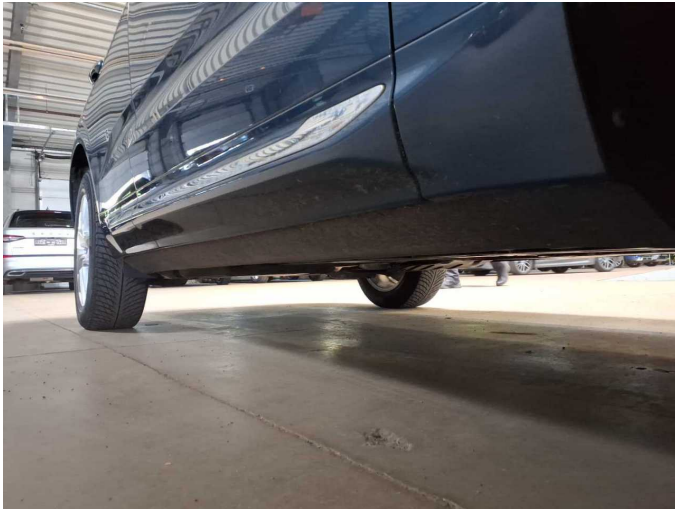

Figure 25: Misc.



Figure 26: Misc.



Figure 27: Misc.



Figure 28: Misc.

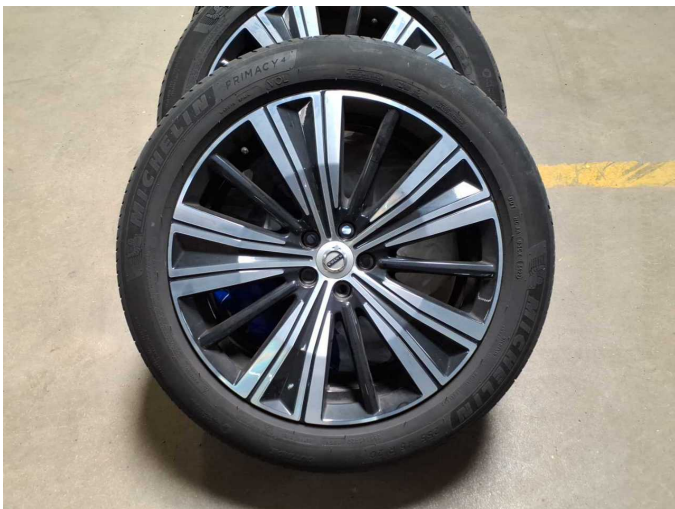

Figure 29: Misc.



Figure 30: Misc.



Damage 1: Boot lid / rear door: Boot lid (Kante) - Scratch(es) - Smart repair



Damage 1: Boot lid / rear door: Boot lid (Kante) - Scratch(es) - Smart repair



Damage 1: Boot lid / rear door: Boot lid (Kante) - Scratch(es) - Smart repair



Damage 2: Front bumper: Front bumper - Scratch(es) - Smart repair

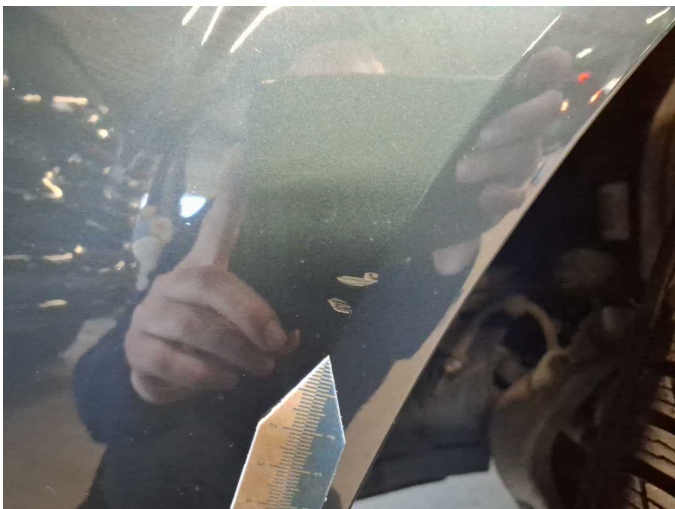

Damage 2: Front bumper: Front bumper - Scratch(es) - Smart repair



Damage 3: Sill - left side: Sill - Dent / paintcoat damage - Smart repair



Damage 3: Sill - left side: Sill - Dent / paintcoat damage - Smart repair



Damage 3: Sill - left side: Sill - Dent / paintcoat damage - Smart repair

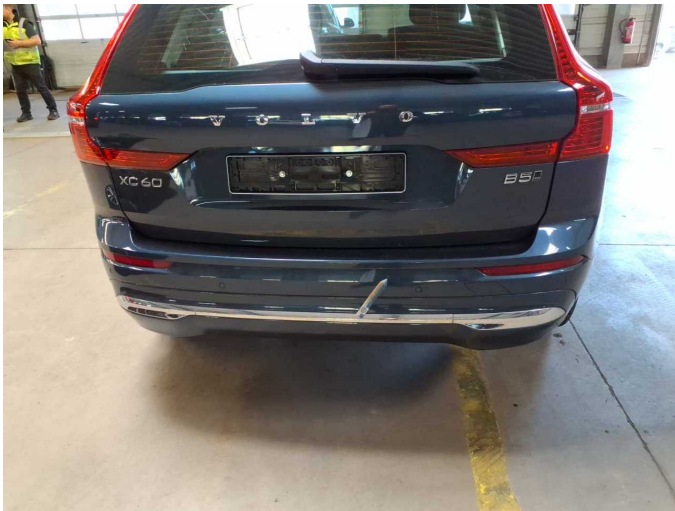

Damage 4: Rear bumper: Rear bumper - Scratch(es) - Smart repair



Damage 4: Rear bumper: Rear bumper - Scratch(es) - Smart repair

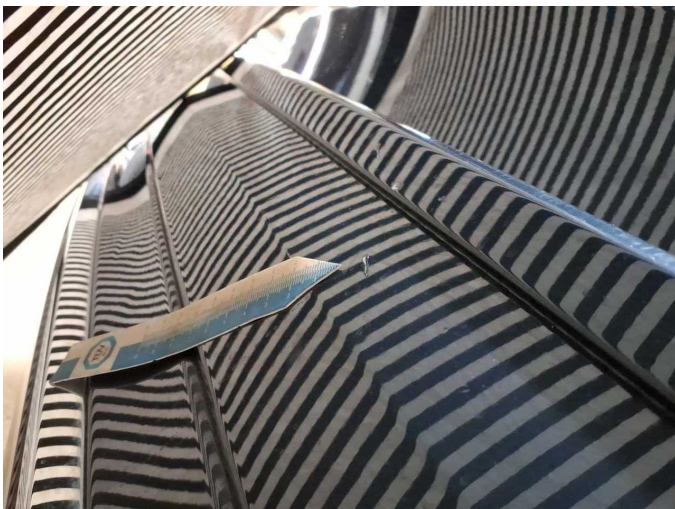

Damage 4: Rear bumper: Rear bumper - Scratch(es) - Smart repair



Damage 5: Misc.: Inspection / maintenance - Due - Perform



Wartungshistorie

(gemäß Auftraggeber Informationen)

Fahrgestellnummer: YV1UZK2V7P1312987

Hersteller / Modell: VOLVO VOLVO XC60 B5 D AWD Ultimate Bright

Datum	KM-Stand	Beschreibung
06.02.2026	77.456	Wartung Sonstiges
12.05.2025	59.310	Kraftstofffilter ern; Luftfiltereinsatz ern; Motoröl b. Wartung; Ölfilter ern; Regelwartungsdienst; Reparatur Sonstiges; Wartung Sonstiges
13.07.2024	27.450	Motoröl b. Wartung; Ölfilter ern; Regelwartungsdienst; Wartung Sonstiges