



Assessment

- Vehicle Inspection Report -

Number: 10033345
From: 12.02.2026

» Overview

Order number: 1002301531
Order completed: 11.02.2026 13:29
Report number: 10033345
VIN: WVVZZZ3CZPE030410



Front Left 3/4



Rear Right 3/4



Mileage



Assessment

- Vehicle Inspection Report -

Number: 10033345
From: 12.02.2026

» Vehicle Data

Vehicle category:	Passenger Car
Vehicle type:	EstateCar
Make:	Volkswagen
Model:	Passat
Manufacturers and type code:	0603 / COP
Date of first registration:	27.01.2023
Mileage:	163,845 km
Proof of mileage:	ReadOff
Exterior colour:	Aquamarinblau Metallic
Roof colour:	Aquamarinblau Metallic
Propulsion:	4 Wheel-drive
Fuel:	Diesel
Engine size (cc):	2,000 ccm
Performance:	147 kW (200 PS)
Length:	
Height:	
Width:	
Permitted total weight:	
Wheelbase:	
Number of powered axles:	2
Cylinders:	4
Euronorm:	Euro 6
Number of doors:	4
Number of seats:	5
Gearbox:	Automatic 7-speed
Upholstery type:	Lining fabrics
Interior colour:	Titanschwarz/Titanschwarz/Titanschwarz
Number of keys:	2

» Documents & Maintenance

Statutory inspection date:	01.2026
Registration certificate available:	Yes
Registration certificate received:	No
License plate:	None
Maintenance book:	Digital
Maintenance:	Not testable
Maintenance last date:	
Maintenance last mileage:	



Assessment

- Vehicle Inspection Report -

Number: 10033345
From: 12.02.2026

"Business Premium" package incl. navigation system
 "Monterey" 8J x 18, Gray Metallic, Volkswagen R, AirStop® tires 235/45 R18
 12-V outlet in center console in rear and in luggage compartment
 2 beverage holders in front with cover
 2 USB-C ports in the front, 1 USB-C charging socket on the center console in rear, charging capacity up to 45 W
 230-V outlet in center console in rear
 3 head restraints in rear
 3-point seat belt for center rear seat
 3-point seat belts for outer rear seats
 3-point seat belts in front with height adjustment and seat belt pretensioners
 4 alloy wheels "Monterey" 8J x 18, Gray Metallic
 4-cylinder diesel engine 2.0 l
 4-cylinder diesel engine 2.0 l TDI, 147 kW
 7-speed automatic transmission or dual-clutch transmission DSG for four-wheel drive, note: PR family EDF
 8 speakers
 Adaptive Cruise Control ACC stop & go incl. speed limiter
 Air Care Climatronic 3 zone automatic climate control w/ allergen filter, enhanced air filter a. controls in rear
 AirStop® tires 235/45 R18, low rolling resistance
 Alternator 140 A
 App-Connect incl. App-Connect Wireless for Apple CarPlay and Android Auto
 Aspherical exterior mirror on driver side
 Aut. headlight control with separate daytime running light, entry lighting and manual exit lighting
 Auto-dimming interior rearview mirror
 Automatically-heated washer nozzles in front
 Autonomous Emergency Braking Front Assist (for Adaptive Cruise Control ACC up to 210 km/h)
 Basic equipment variant
 Battery 420 A (70 Ah)
 Black roof rails
 Body-colored lower side trims
 Bumpers with body-colored decorative trims
 Business
 Carpet mats in front and rear
 Carrier frequency 433.92 MHz-434.42 Mhz
 Category 0
 Child safety lock
 Chrome trims on the side windows
 Comfort seats in front
 Completely folding front passenger seat backrest

Curtain airbag system for front and rear passengers incl. side airbags in front
 Decorative inserts "Cross Hatch" for dashboard and door trim panels
 Decorative inserts "Piano Black" for center console
 Digital radio reception DAB+
 Disc brakes in front
 Disc brakes in rear
 Diversity antenna for FM reception
 Door and side trim panel in foam film and woven fabric
 Driver alert system
 Driver and front passenger airbag with front passenger airbag deactivation
 Driving on the right
 Dual-clutch transmission DSG DQ381
 Dynamic Road Sign Display
 Electric auxiliary air heater
 Electromechanical parking brake with Auto Hold function
 Electromechanical speed-sensitive power steering
 Electronic immobilizer
 Electronic Stability Control and electromechanical brake booster
 Elimination of nameplate for engine designation on luggage compartment lid
 Elimination of Tire Mobility Set
 Emergency call service; no registration required, service is activated upon delivery
 Emission standard EU6 AP
 Equipment options subset for Germany
 Ext. mirror w/ surround lighting a. fr. passenger ext. mirror lowering funct., folding/heated, auto-dimming on dr. side
 First aid kit, warning triangle and safety vest
 Folding luggage compartment floor
 Folding trailer hitch, with electric release
 Four-wheel drive 4MOTION
 Front center armrest, height- and longitudinally adjustable, w/ storage comp., 2 vents w/ chrome louvers in rear
 Front seats with height adjustment, ergoComfort seat on driver side, with electrical backrest adjustment
 Front vent and rotary light switch illuminated, with chrome bezel
 Fuel system for diesel engine
 Fuel tank with a volume of 66 l
 Gearshift knob in leather
 Headlight range control
 Head-up display
 Heated front seats
 High-beam control Light Assist



Assessment

Number: 10033345
From: 12.02.2026

- Vehicle Inspection Report -

Hill Start Assist	Park Distance Control - warning signals for obstacles in the front and rear
Illuminated vanity mirror in sun visors, extractable sun visors	Part set without country-specific prescriptive standard
Initial standard fuel filling	Pedestrian Monitoring
Inserts of front seats and outer rear seats in fabric "Business"	Plastic loading edge protection
Instrument cluster with electronic speedometer, odometer and trip odometer, tachometer	Plastic scuff plates in door apertures
Interior lights with switch-off delay and dimmer, 2 LED reading lights in front and 2 in rear	Preparation for We Connect and We Connect Plus
ISOFIX anchorage points for mounting of 2 child seats on rear bench seat, also for i-Size child seats	Privacy glass for rear side windows and rear window
Keyless Start without SAFELOCK	Proactive passenger protection system and lane change system Side Assist
Laminated safety glass windshield, heat- and sound-insulating	Proactive passenger protection system in combination with Front Assist and Side Assist
Lane change system Side Assist and Rear Traffic Alert	Radio
Leather multi-function steering wheel with shifting paddles	Rain sensor
LED entry/warning lights in front doors	Rear exhaust tailpipe (standard)
LED front fog lamps and cornering light	Rear fog light on one side, back-up light on both sides
LED headlamps with LED separate daytime running light	Rear shock absorption, basic version 1
LED light unit in front footwell	Rear view camera system
LED rear combination lamps	Refrigerant R1234yf
Left-hand drive	Regional code " ECE " for radio
License plate carrier in front and rear (ECE)	Remote unlocking for tailgate/trunk lid
LongLife Service Regime	Right exterior mirror, convex
Luggage compartment cover extractable and removable	Safety-optimized front head restraints, longitudinally and height adjustable
Lumbar supports in front, power- adjustable on driver side, massage feature on driver side	Semi-automated driving assistance TravelAssist and lane keeping system Lane Assist
Manual in German (Germany)	Service indicator 30 000 km or 2 years (variable)
Mass damper for steering wheel, 36 Hz	Shock absorption in front
MIB3 control	Special identification label for EC for M1 passenger vehicles
Mistral Gray headliner	Standard battery/alternator capacity
Mobile phone interface "Comfort" with inductive charging feature	Standard climatic zones
Model update, week 45	Standard electronic engine sound
Model year change 2023 II	Standard engine starter
Model year change 2023 III	Standard manufacturing sequence
Multi-color Digital Cockpit "Pro" selection of different info profiles possible	Standard paint coating
Multifunction camera	Standard pedal cluster
Navigation system "Discover Media" incl. Streaming & Internet	Start-stop system with regenerative braking
Navigation system "Discover Media" incl. Streaming & Internet	Suspension range 35 installation control only, no requirement forecast
Net partition	Textile luggage compartment lining
No special edition	Tire Pressure Monitoring System
No special purpose vehicle, standard equipment	Tires without specification of tire brand
Non-smoker's package: Storage compartment and 12-V outlet in front	Tool kit and jack
Not hot country	Transport protection film (minimum protection) with additional transport protection measures
Online service, with OCU, with head unit coding, without engine immobilizer interconnection	Two-tone horn
Operating permit, alteration	Type approval country Germany



Assessment

- Vehicle Inspection Report -

Number: 10033345
From: 12.02.2026

Unsplit rear bench seat, asymmetric folding backrest, center armrest with storage comp. and load-through hatch

Vehicle class differentiation -3G0-

Vehicles with special upgrade measures

Wagon

Warning signal and warning lamp for front and rear seat belts not fastened

Weight range 5 installation control only, no requirement forecast

Wheel locks with extended theft protection

Wheelbase

Winter wheels "Aragon" (additional) 4 alloy wheels 6.5J x 16 AirStop® snow tires 215/60 R16 H

With electronic steering column lock

Without activated carbon canister with SCR

Without Adaptive Chassis Control

Without add. lights (interior lighting)

Without additional front underbody guard

Without alternative drive system

Without auxiliary heater/parking heater

Without CD/DVD for navigation

Without charging cable

Without child seat

Without clock

Without delivery equipment

Without differential lock

Without ECO function

Without electric motor (hybrid)

Without fire extinguisher

Without front passenger seat control

Without garage door opener

Without headlamp washer system

Without integrated toll system

Without locking and starting systems

Without preparation for rotating beacon/siren combination

Without preparation for two-way radio installation

Without preparation for VTS (vehicle tracking system)

Without rear spoiler

Without roll-up sunshade

Without roof insert (standard roof)

Without seat ventilation/massage seat

Without second battery

Without special body measures

Without tie down straps/net/pocket

Without vehicle inlet

Without voice control



Assessment

- Vehicle Inspection Report -

Number: 10033345
From: 12.02.2026

» Tyres

MOUNTED TYRES

Make	Location	Position	Type	Rim	Dimensions	Profile depth
Fulda	Front	Left	Winter	Aluminium	215/60 R 16 99 H	6.0 mm
Fulda	Front	Right	Winter	Aluminium	215/60 R 16 99 H	6.0 mm
Fulda	Rear	Left	Winter	Aluminium	215/60 R 16 99 H	7.0 mm
Fulda	Rear	Right	Winter	Aluminium	215/60 R 16 99 H	7.0 mm

Permitted: Yes**Roadworthy:** Yes

UNMOUNTED TYRES

Make	Location	Position	Type	Rim	Dimensions	Profile depth
Fulda			Summer	Aluminium	235/45 R 18 98 Y	4.0 mm
Fulda			Summer	Aluminium	235/45 R 18 98 Y	4.0 mm
Fulda			Summer	Aluminium	235/45 R 18 98 Y	5.0 mm
Fulda			Summer	Aluminium	235/45 R 18 98 Y	5.0 mm

Permitted: Yes**Roadworthy:** Yes

SPARE/EMERGENCY TYRE & ACCESSORIES

Toolkit present: Yes**Repair kit present:** Yes**Repair kit expiration date:** 05.2028**Compressor present:** Yes**Jack present:** Yes



Assessment

- Vehicle Inspection Report -

Number: 10033345
From: 12.02.2026

» Devaluation Factors

Nr	Location	Damage type	Repair type
1	Engine	Leak	Diagnosis Damage extension possible
2	MOT certificate	Expired	Renew

» Usage Damages

The vehicle shows signs of wear consistent with its age, mileage and purpose.



Assessment

- Vehicle Inspection Report -

Number: 10033345
From: 12.02.2026

» Commercial devaluation

Accidental vehicle:	Yes
Known previous damages:	No
Previous damages detectable:	Yes
Repainting present:	Yes
Repainting professionally executed:	Yes
Paint thickness measurement performed:	Yes - with abnormalities/deviations

PAINTHICKNESS MEASUREMENT RESULTS

Part	Paint (µm)
Paint thickness Wing RR (µm)	386.0
At least 3 measurements were carried out per component.	



Assessment

Number: 10033345
From: 12.02.2026

- Vehicle Inspection Report -

» Notes On The Assessment

Details of the assignment and the scope of the assessment:

The order was placed to prepare a condition report on the described vehicle.

The vehicle condition assessment was carried out in accordance with the order on the basis of the standards for vehicle assessments specified by the client. The expert makes the findings in the individual case on the basis of his own expertise and at his own expert discretion.

Vehicle identification:

WVWZZZ3CZPE030410

VIN checked and matches documentation

Vehicle condition:

Dirty

Inspection condition:

Wet, Restricted

Lifting platform/lifting equipment used:

Yes

Testdrive carried out:

No

Engine test carried out:

Yes



Assessment

- Vehicle Inspection Report -

Number: 10033345
From: 12.02.2026

» Remarks

This copy was generated electronically. It is valid without an original signature.



Assessment

- Vehicle Inspection Report -

Number: 10033345
From: 12.02.2026

» Commercial Pictures



Front Left 3/4



Front Right 3/4



Rear Left 3/4



Rear Right 3/4



Mileage



Tools



Sill outer L



Sill outer R



Chassis nr

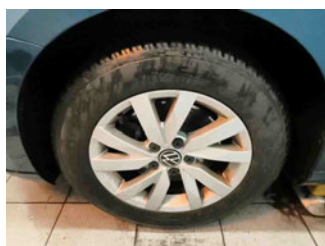

Wheel FL

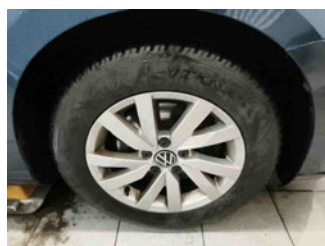

Wheel FR

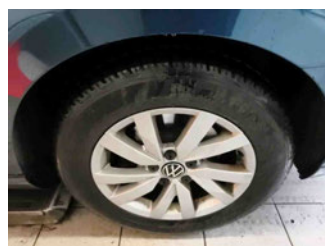

Wheel RL

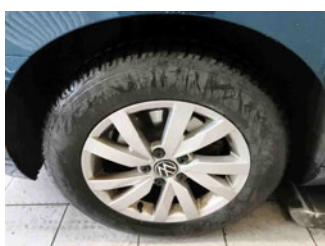

Wheel RR



Additional wheel 1



Additional wheel 2



Additional wheel 3



Additional wheel 4



Central console



Engine compartment



Documents



Assessment

- Vehicle Inspection Report -

Number: 10033345
From: 12.02.2026



Interior arrangement

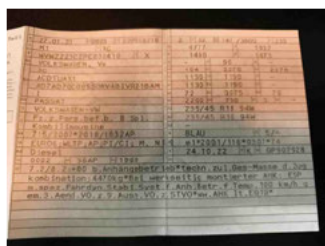

Registration Certificate



Towbar

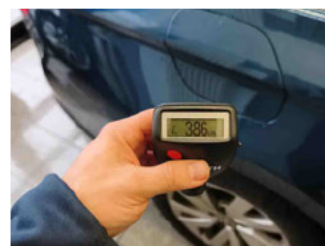

Paint thickness Wing RR

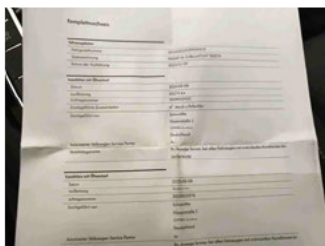

History Maintenance

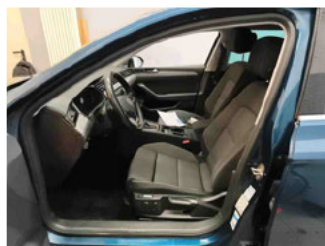

Interior - front



Interior - rear



Tirefit expiration date



Underbody scan



GPS/Radio



Assessment

- Vehicle Inspection Report -

Number: 10033345
From: 12.02.2026

» Devaluation Damages

DEVALUATION FACTORS

1 - Engine - Leak - Diagnosis
Damage extension possible



2 - MOT certificate - Expired - Renew

