

Expertise

Protocol number: 46231795
Order No. / Reference: 26510637
Inspection date: 25 Jun 2026

Manufacturer: Ford

Model: Mondeo Turnier 2.0 EcoBlue Titanium

VIN: WF0FXXWPCFMR38092



Vehicle details

Manufacturer / Type / Model / Equipment

Ford Mondeo Turnier 2.0 EcoBlue Titanium

Vehicle Identification number WF0FXXWPCFMR38092

Mileage (Read) 191,405 km

First registration 20 Aug 2021

Number of holders 1

Power / Engine displacement 110 kw / 1,995 ccm

Fuel type / Cylinder Diesel / 4

Gearbox / Number of gears Manual / 6

Type of drive Front drive

Type of vehicle Station wagon

Colour / colour code Magnetic-Grau Metallic

Doors / Seats 5 / 5

Upholstery type Cloth

Colour of upholstery Anthracite-Black



Vehicle details

Maintenance booklet / proof	digital proof / complete	Next maintenance in	3 %
Last service on / at	03/2026 at 179,425 km		
Key is / should be	1 / 2	FZG documents	ZB#2 (B) was available (copy), ZB#1 (S) was not available.
		Letter No.	GD551499
Previous damage / Accident	Detectable	Repainting	Detectable
Inspection conditions	sufficient	Lifting equipment / pit	yes
Test drive	Not performed	Engine function test	Performed
Manufacturer key number/ type code number	8566 / BJB 00106		
Emission standard	EURO6;WLTP;AP;PI/CI; M, N1 I	fine dust sticker	
Permitted total weight	2,330 kg	Empty weight	

Tyres

Mounted tyres

#	Tyre size	Type of tyre	Manufacturer	Tread depth
1)	215/60 R16 99H	Winter tyres on Light alloy	Semperit	2mm / 2mm
2)	215/60 R16 99H	Winter tyres on Light alloy	Semperit	4mm / 4mm

Additional tyres

#	Tyre size	Type of tyre	Manufacturer	Tread depth
1)	215/55 R17 98W	Summer tyres on Light alloy	Goodyear	3mm / 3mm
2)	215/55 R17 98W	Summer tyres on Light alloy	Goodyear	3mm / 3mm

Replacement

Typ	Tyre size	Type of tyre	Manufacturer	Tread depth
	Tirefit	Expiration date 06/2025		

Legend: Tread depth information for the left tire is listed first, for the right tire it is listed second on the axle in the direction of travel.



Equipment

Standard equipment

- Ambient lighting in the front, including door storage compartment, front door handle and footwell lighting.
- Exterior mirrors in body color, driver and passenger side, electrically adjustable and heated
- Tires: Spare wheel, emergency wheel
- Chrome decor
- Roof rails, aluminum look
- Tachometer
- Driver information system - 25.4 cm color display (digital/analog)
- Electric windows front and rear
- Ford Power start function with Ford Key Free system
- Luggage compartment lighting
- Transmission: 6-speed manual transmission
- rear window wiper
- Intelligent security system
- Electric child safety lock
- Rear headrests (3), height adjustable
- Adjustable steering column
- Front center console with padded armrests
- Navigation: Ford navigation system including audio system with CD player
- Package: View
- Parking Assist (Active Park Assist)
- Headlight dipped beam with switch-off delay including "greeting function"
- Seats: Driver and passenger seats, 4-way manually adjustable
- Seats: Rear seat backrest
- Start-stop system
- 12-volt socket in the front interior
- Daytime running light
- Lashing eyes in the luggage compartment floor
- Immobiliser
- Central locking
- Anti-lock braking system (ABS) with electronic brake force distribution (EBD)
- Tires: 7.5 J x 17 alloy wheels (4) with 235/50 R 17 tires
- Tires: Tire pressure monitoring system (TPMS)
- Hill start assist
- headliner, light
- Diesel particulate filter (DPF)
- Electronic Safety and Stability Program (ESP)
- Lane keeping assist including lane keeping assist and driver fatigue warning
- Electronic parking brake
- luggage compartment cover
- Cruise control system with speed limiter
- Back window, heater
- Interior lighting with delay circuit
- Isofix bracket
- Air conditioning with automatic temperature control
- Steering wheel: Multifunction leather steering wheel
- Rear center armrest with ski pass-through function
- MyKey key system (individually programmable second key)
- Fog light
- Emergency brake light
- Package: Winter I
- Front and rear parking pilot system
- Side skirts painted in car color
- Electromechanical speed-dependent power steering
- Seats: Map pockets on the driver's and front passenger's seat backrests
- Seats: Sports seats with fabric upholstery
- 12-volt power outlet in the luggage compartment
- Front and rear bumpers painted in body color
- Carpet floor mats in the front
- Warning system for unfastened seat belts in the front and second row of seats

Extra equipment

- Detachable towbar (ESP trailer stabilization - continuous power supply - switched power supply - hill start assist)
- Paint finish: Metallic
- Side windows from the 2nd row of seats and rear window, dark tinted.
- Safety partition net behind the 2nd row of seats for the luggage compartment
- Adaptive cruise control with Pre-Collision Assist (Titanium and ST-Line) (ACC Adaptive Cruise Control with: - Forward Alert - Distance display and distance warning - Lane Keeping Assist including Lane Keeping Assist and Driver Alert)



Brief expert findings

Documents submitted	At the time of the inspection, the vehicle registration certificate Part 2 (title) was available, but the vehicle registration certificate Part 1 (document) was not. (Copy)
VIN comparison	The vehicle identification number (VIN) was read from the vehicle and its conformity with the submitted documents was confirmed by the undersigned during the inspection.
Inspection	The inspection conditions were sufficient for the assessment of the vehicle. Lifting equipment and/or a pit were available for examining the vehicle.
Test drive	No test drive/shunting maneuver was carried out during the inspection of the vehicle.
Engine function test	An engine test run was performed.

Value reducing factors

No.	Component group	Description
1	Equipment	Tirefit filler - Expired - Replace
2	Door - rear left side	Door edge - Scratch(es) - Smart repair
3	Sill - left side	Sill - Scratch(es) - Smart repair
4	Side panel - rear right side	Side panel - dent(s) - Smooth repair work
5	Mudguard - right side	Mudguard - right side - Stone chips - Smart repair
6	Front bumper	Spoiler - Scratched - Smart repair
7	Sill - right side	Trim - Scratched - Paint
8	Door - rear right side	Door - Scratched - Paint
9	Door - front right side	Door - Scratch(es) - Paint
10	Mudguard - left side	Mudguard - left side - Dent / paintcoat damage - Repair and paint
11	Door - front left side	Door - Deformed - Repair and paint
12	Bonnet	Bonnet (Sandstrahleffekt) - Stone chips - Paint
13	Vehicle glazing	Windscreen (Kein Staubschutz) - Stone chips - repair according to calculation

Wear and tear

No.	Component group	Description
1	Misc.	Main inspection - No evidence - No deduction
2	Side panel - rear left side	Side panel - Scratch(es) - No deduction
3	Wing mirror - right side	Cap - Scratch(es) - No deduction

The vehicle shows signs of wear and tear commensurate with its age and use.

Missing parts

Description

Rear of vehicle - Key trailer hitch

Equipment - Vehicle key with remote control

Previous damages

No.	Previous damage	Extent of damage (Net)
1	Rear, Provided by user / customer, from 3 Aug 2025	4.497,01 €

Accident damages

No. Accident

1 Rear



Repainting

No. Repainting

1 Mudguard - right side, Professionally carried out, Invoice of repair done Non-existent

Paint coat thickness measurement

Mudguard - right side 144 µm |

Order/Scope of Order

An order was placed to prepare a sales report for the described vehicle. This report includes the following:

- Description of key vehicle information
- Documentation of equipment features
(*Delivery by third-party service providers*)
- Documentation of damage, defects, missing parts
- Documentation of prior damage, unrepaired prior damage, repainting
- A brief visual or functional inspection of the equipment details, if possible.
(*Functional testing of driver assistance systems is not included in the scope of services!*)
- a photographic documentation of the vehicle

Basis for the order

This product is based on the guidelines for vehicle returns and valuations published by Alphabet Fleet GmbH. The expert makes the specific findings in each individual case objectively, within the framework of the prescribed standards, based on their own expertise.

The vehicle inspection takes place in a fully assembled, unassembled state.

Damage or defects that can only be detected during disassembly/diagnostic work or through further investigation remain within the realm of prognostic risk. An increased risk exists due to concealed defects caused by fraudulent misrepresentation and which were not identifiable by the expert.

Damage or defects resulting from normal use or wear and tear of the vehicle will be accepted in accordance with the applicable standard.

There was no explicit identification or monetary consideration of the expected features within the product.

Features which, in their nature and extent, slightly exceed normal use but do not constitute unacceptable damage, will be documented and indicated as signs of wear, if applicable.

Damage or defects that, according to the applicable standard, can no longer be attributed to normal use or wear and tear are listed under "Value Reducing Factors" in the product description.

Depending on the product specification, a monetary ID can be provided. If this takes place, the costs can be 100% d or pro rata depending on the vehicle's age and mileage.

Previous damages

Non-repaired previous damages were found at the vehicle. The necessary repair costs are listed in the expert report or if necessary, are listed in detail in a separately enclosed repair cost calculation.

Comments

Wartungshistorie gemäß Auftraggeber Informationen.

Die beigefügte Reparaturkostenkalkulation wurde nach bestem Wissen und Gewissen unter eingeschränkter Besichtigungsbedingung im demontagefreien Zustand erstellt. Es können aufgrund verdeckter Beschädigung erhebliche Mehrkosten und somit Abweichung der für den Unfall ausgewiesenen Reparaturkosten nicht ausgeschlossen werden.



Figure 1: Diagonal front (left)



Figure 2: Diagonal front (right)



Figure 3: Diagonal rear (left)



Figure 4: Diagonal rear (right)



Figure 5: Interior - front



Figure 6: Interior - rear



Figure 7: Instrument cluster



Figure 8: Instrument panel



Figure 9: Interior 360° view



Figure 10: Cargo area

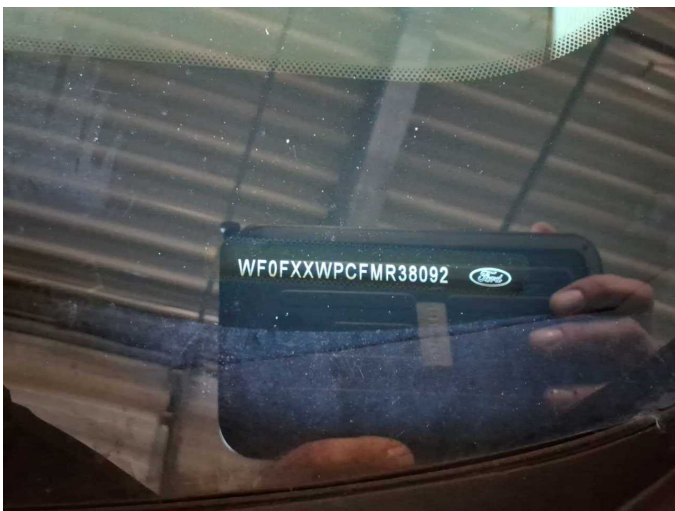

Figure 11: VIN



Figure 12: Mounted tyres



Figure 13: Documents

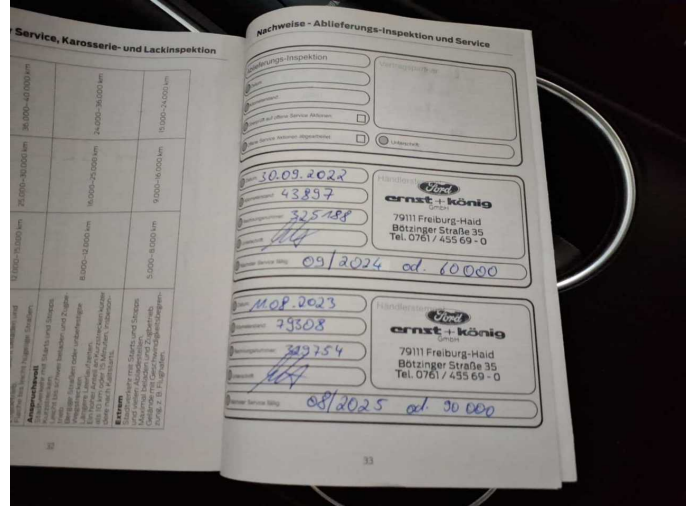

Figure 14: Documents

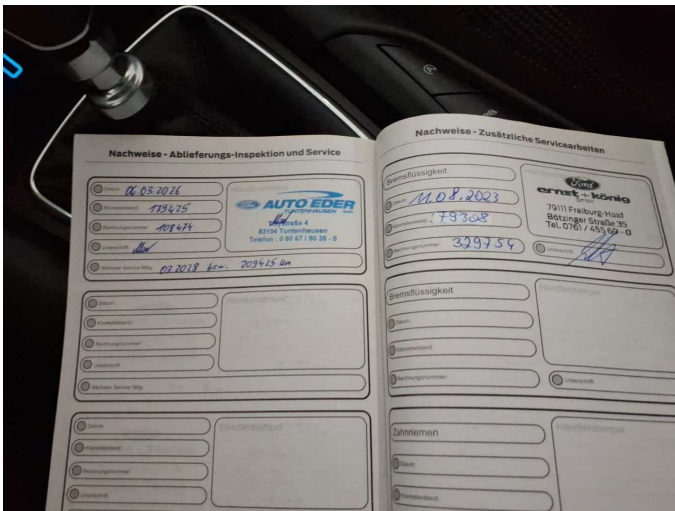

Figure 15: Documents



Figure 16: Additional tyres



Figure 17: Navigation



Figure 18: Misc.



Figure 19: Misc.



Figure 20: Misc.



Figure 21: Misc.

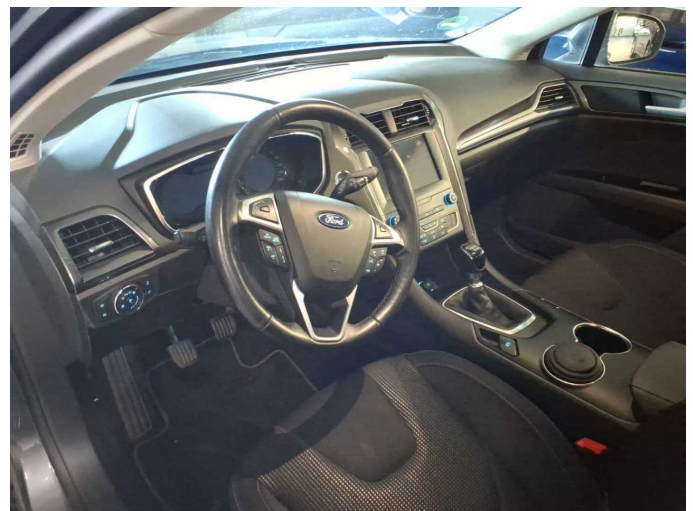

Figure 22: Misc.

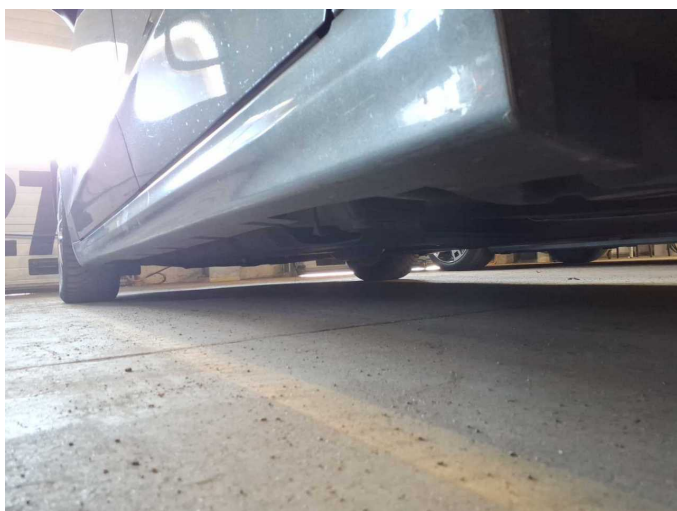

Figure 23: Misc.



Figure 24: Misc.



Figure 25: Misc.



Figure 26: Misc.

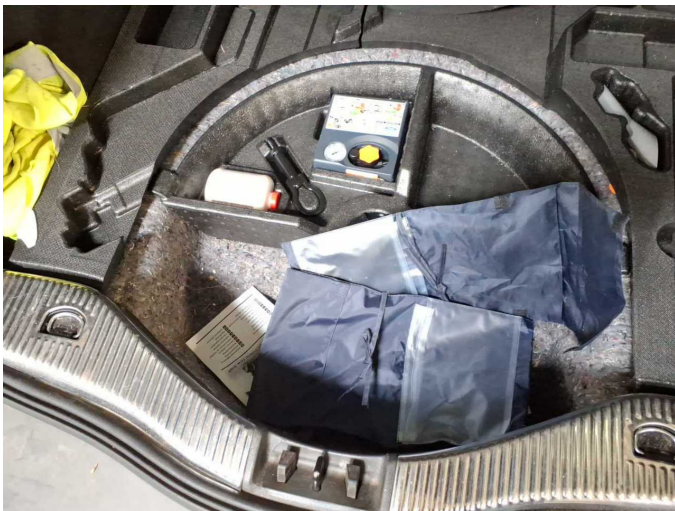

Figure 27: Misc.



Figure 28: Misc.



Damage 1: Equipment: Tirefit filler - Expired - Replace



Damage 2: Door - rear left side: Door edge - Scratch(es) - Smart repair



Damage 2: Door - rear left side: Door edge - Scratch(es) - Smart repair



Damage 2: Door - rear left side: Door edge - Scratch(es) - Smart repair



Damage 2: Door - rear left side: Door edge - Scratch(es) - Smart repair

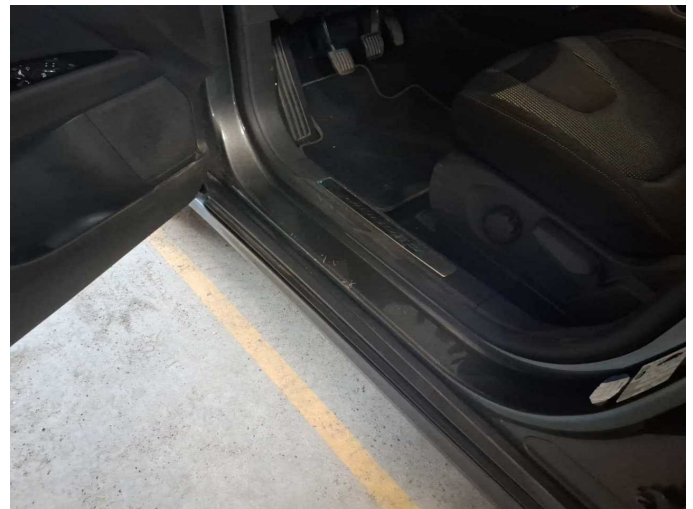

Damage 3: Sill - left side: Sill - Scratch(es) - Smart repair



Damage 3: Sill - left side: Sill - Scratch(es) - Smart repair

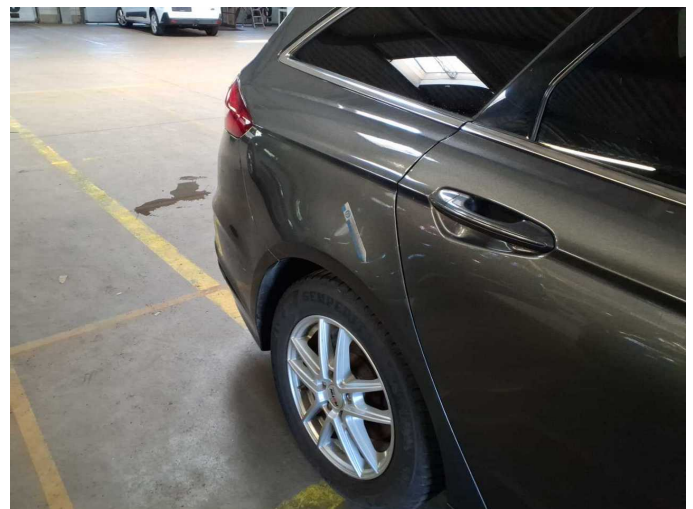

Damage 4: Side panel - rear right side: Side panel - dent(s) - Smooth repair work



Damage 4: Side panel - rear right side: Side panel - dent(s) - Smooth repair work



Damage 5: Mudguard - right side: Mudguard - right side - Stone chips - Smart repair



Damage 5: Mudguard - right side: Mudguard - right side - Stone chips - Smart repair



Damage 5: Mudguard - right side: Mudguard - right side - Stone chips - Smart repair



Damage 6: Front bumper: Spoiler - Scratched - Smart repair



Damage 6: Front bumper: Spoiler - Scratched - Smart repair



Damage 6: Front bumper: Spoiler - Scratched - Smart repair



Damage 6: Front bumper: Spoiler - Scratched - Smart repair

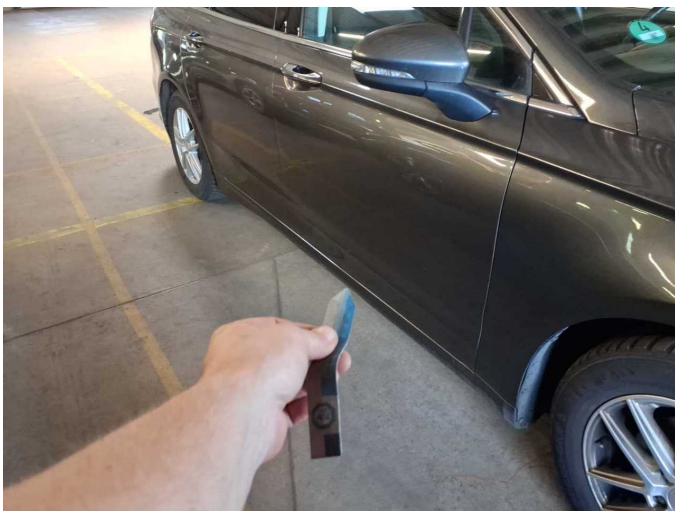

Damage 7: Sill - right side: Trim - Scratched - Paint



Damage 7: Sill - right side: Trim - Scratched - Paint



Damage 7: Sill - right side: Trim - Scratched - Paint

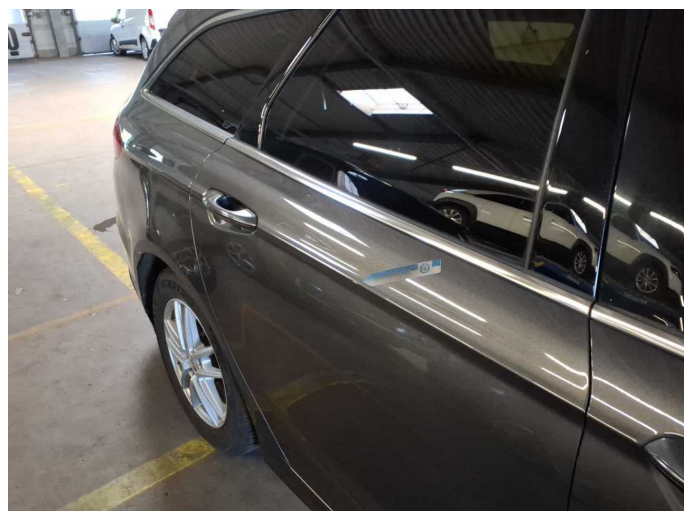

Damage 8: Door - rear right side: Door - Scratched - Paint



Damage 8: Door - rear right side: Door - Scratched - Paint



Damage 8: Door - rear right side: Door - Scratched - Paint

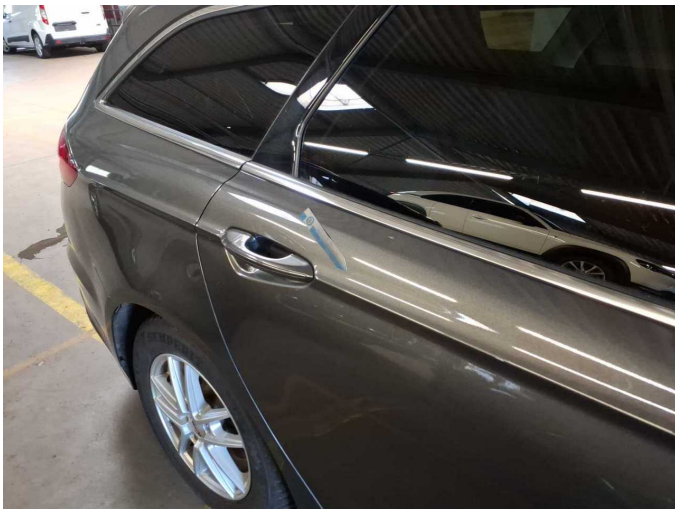

Damage 8: Door - rear right side: Door - Scratched - Paint



Damage 8: Door - rear right side: Door - Scratched - Paint

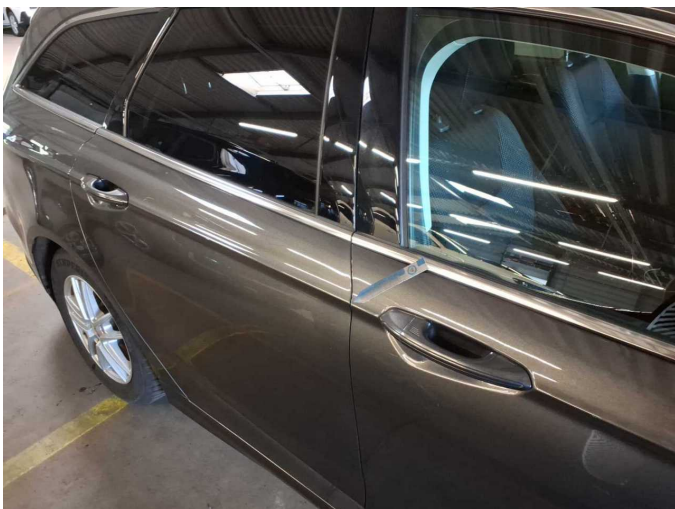

Damage 9: Door - front right side: Door - Scratch(es) - Paint

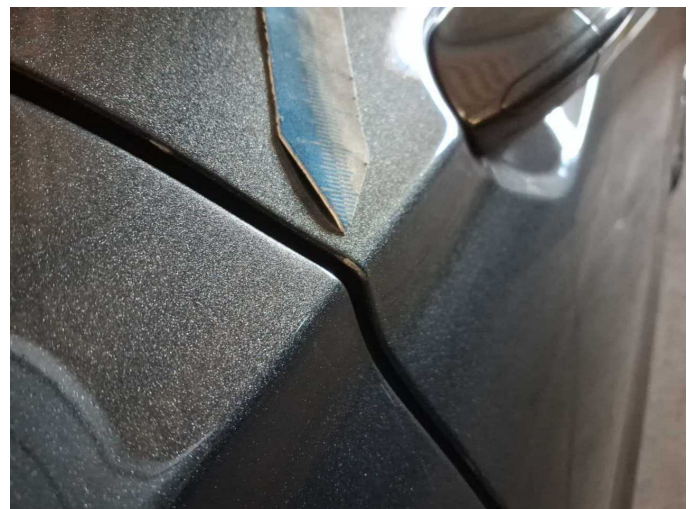

Damage 9: Door - front right side: Door - Scratch(es) - Paint



Damage 9: Door - front right side: Door - Scratch(es) - Paint



Damage 9: Door - front right side: Door - Scratch(es) - Paint



Damage 9: Door - front right side: Door - Scratch(es) - Paint

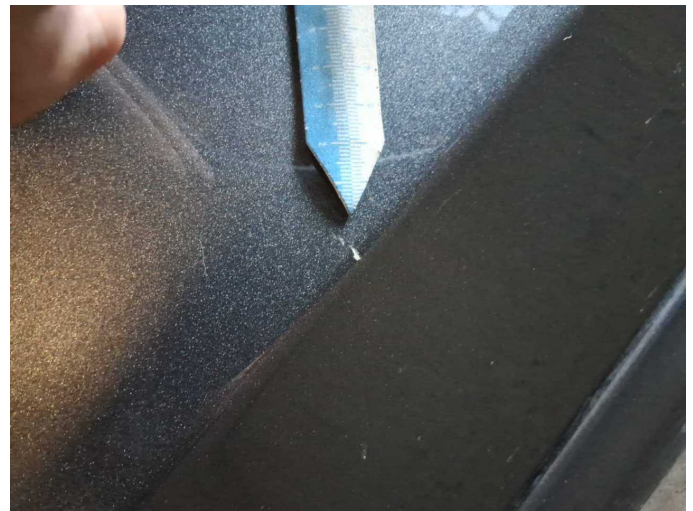

Damage 9: Door - front right side: Door - Scratch(es) - Paint

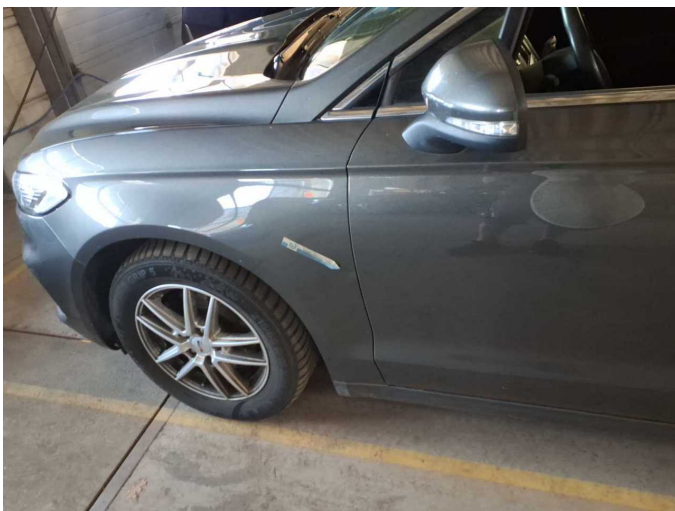

Damage 10: Mudguard - left side: Mudguard - left side - Dent / paintcoat damage - Repair and paint

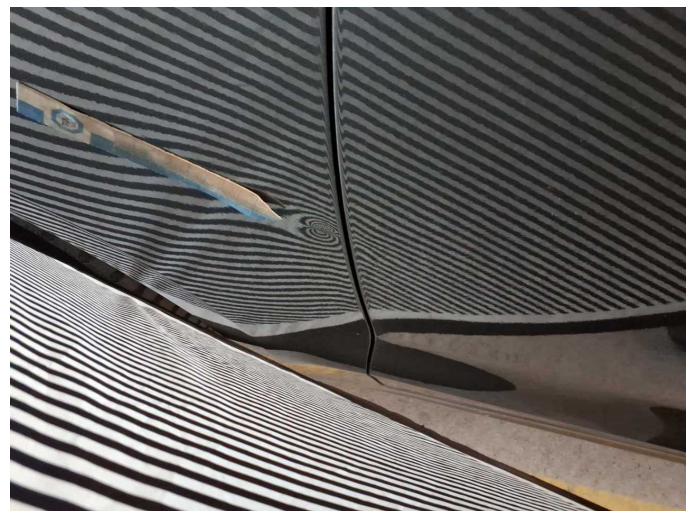

Damage 10: Mudguard - left side: Mudguard - left side - Dent / paintcoat damage - Repair and paint



Damage 10: Mudguard - left side: Mudguard - left side - Dent / paintcoat damage - Repair and paint



Damage 10: Mudguard - left side: Mudguard - left side - Dent / paintcoat damage - Repair and paint



Damage 10: Mudguard - left side: Mudguard - left side - Dent / paintcoat damage - Repair and paint



Damage 10: Mudguard - left side: Mudguard - left side - Dent / paintcoat damage - Repair and paint



Damage 11: Door - front left side: Door - Deformed - Repair and paint

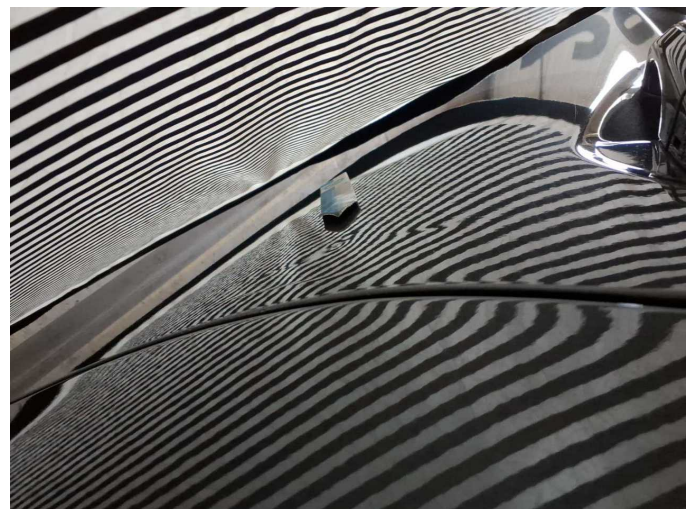

Damage 11: Door - front left side: Door - Deformed - Repair and paint



Damage 11: Door - front left side: Door - Deformed - Repair and paint



Damage 12: Bonnet: Bonnet (Sandstrahleffekt) - Stone chips - Paint

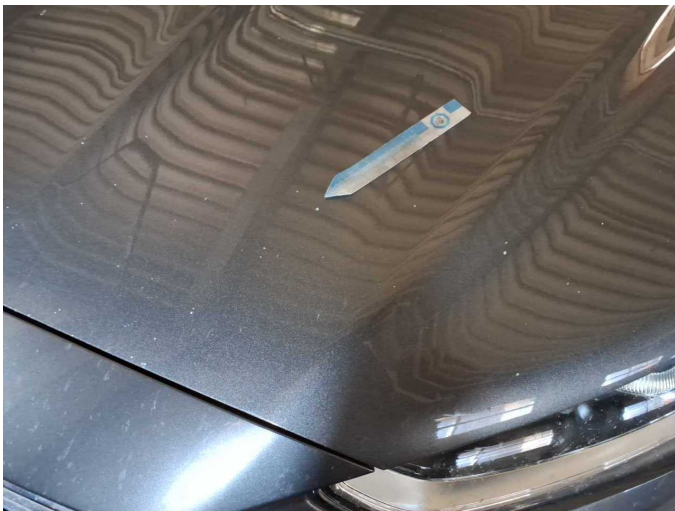

Damage 12: Bonnet: Bonnet (Sandstrahleffekt) - Stone chips - Paint



Damage 12: Bonnet: Bonnet (Sandstrahleffekt) - Stone chips - Paint



Damage 12: Bonnet: Bonnet (Sandstrahleffekt) - Stone chips - Paint



Damage 12: Bonnet: Bonnet (Sandstrahleffekt) - Stone chips - Paint



Damage 12: Bonnet: Bonnet (Sandstrahleffekt) - Stone chips - Paint



Damage 13: Vehicle glazing: Windscreen (Kein Staubschutz) - Stone chips - repair according to calculation



Damage 13: Vehicle glazing: Windscreen (Kein Staubschutz) - Stone chips - repair according to calculation



Damage 13: Vehicle glazing: Windscreen (Kein Staubschutz) - Stone chips - repair according to calculation



Damage 13: Vehicle glazing: Windscreen (Kein Staubschutz) - Stone chips - repair according to calculation



Damage 13: Vehicle glazing: Windscreen (Kein Staubschutz) - Stone chips - repair according to calculation



Wear and tear 3: Wing mirror - right side: Cap - Scratch(es) - No deduction



Wear and tear 3: Wing mirror - right side: Cap - Scratch(es) - No deduction

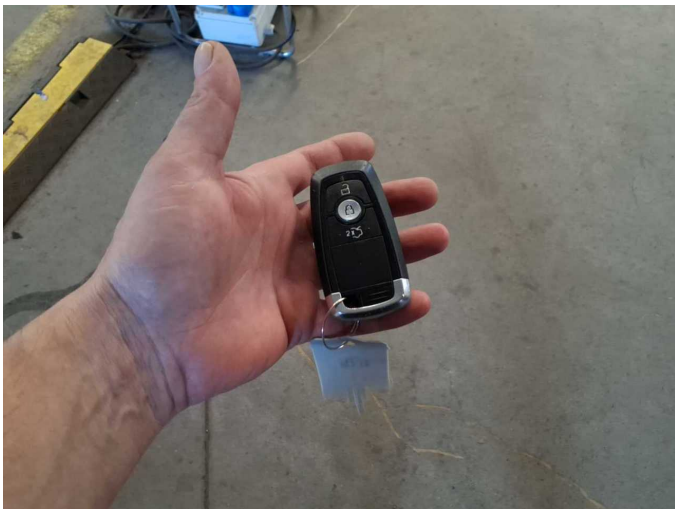

Missing part 2: Equipment: Vehicle key with remote control - Missing - Replace



Accident 1: Rear



Accident 1: Rear



Accident 1: Rear



Accident 1: Rear



Accident 1: Rear



Accident 1: Rear

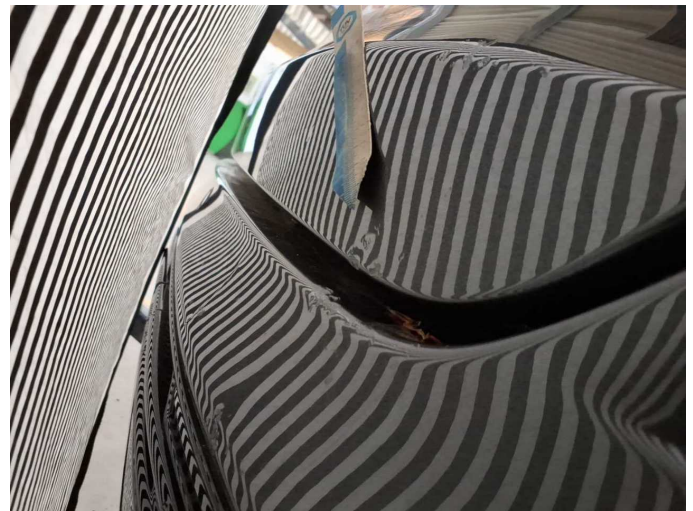

Accident 1: Rear

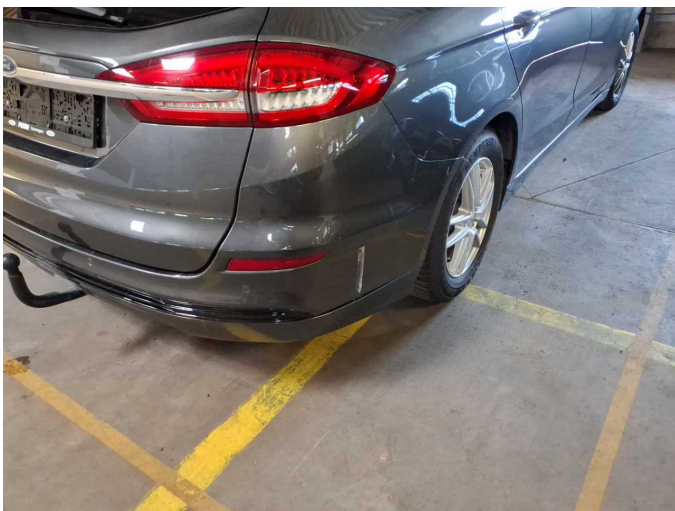

Accident 1: Rear



Accident 1: Rear

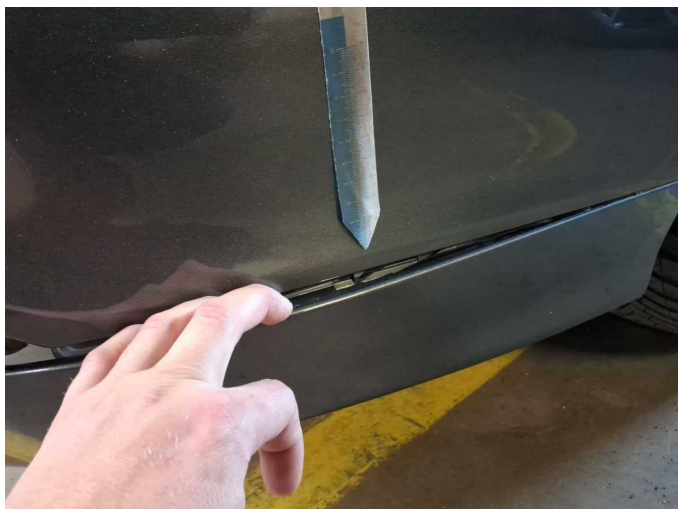

Accident 1: Rear



Repainting 1: Mudguard - right side



Wartungshistorie

(gemäß Auftraggeber Informationen)

Fahrgestellnummer: WF0FXXWPCFMR38092
Hersteller / Modell: FORD FORD Mondeo Turnier 2.0 EcoBlue Titanium

Datum	KM-Stand	Beschreibung
06.03.2026	179.425	Motoröl b. Wartung; Ölfilter ern; Regelwartungsdienst; Wartung Sonstiges
23.09.2025	162.638	Bremsflüssigkeit; Bremsflüssigkeit ern; Motoröl b. Wartung; Ölfilter ern; Ölwechsel; Systemtest/Eigendiagnose; Wartung Sonstiges
30.08.2024	122.324	AU; Bremse Sonstiges; Bremsklötze hinten; Bremsklötze vorne; Bremsscheiben + Klötze v; Bremsscheiben vorne
15.08.2024	120.805	Kraftstofffilter ern; Luftfiltereinsatz ern; Motoröl b. Wartung; Ölfilter ern; Regelwartungsdienst; Wartung Sonstiges
28.09.2023	79.308	Bremse Sonstiges; Bremsflüssigkeit; Bremsflüssigkeit ern; Bremsklötze vorne; Kraftstofffilter ern; Luftfiltereinsatz ern; Motoröl b. Wartung; Ölfilter ern; Regelwartungsdienst; Wartung Sonstiges
30.09.2022	43.897	Motoröl b. Wartung; Ölfilter ern; Regelwartungsdienst; Wartung Sonstiges