

## Expertise

Protocol number: 46344900  
Order No. / Reference: 26472716  
Inspection date: 6 Jul 2026

Manufacturer: Peugeot

Model: 508 SW Plug-In Hybrid 225 e-EAT8 GT

VIN: VR3F4DGZTPY505327



### Vehicle details

#### Manufacturer / Type / Model / Equipment

Peugeot 508 SW Plug-In Hybrid 225 e-EAT8 GT

<b>Vehicle Identification number</b>	VR3F4DGZTPY505327
<b>Mileage (Read)</b>	125,065 km
<b>First registration</b>	22 Mar 2023
<b>Number of holders</b>	1
<b>Next periodical technical inspection</b>	03/2028 (Report not on hand)

<b>Power / Engine displacement</b>	133 kw / 1,598 ccm
<b>Fuel type / Cylinder</b>	Hybrid P / E ext. charg. / 4
<b>Gearbox / Number of gears</b>	Automatic / 8
<b>Type of drive</b>	Front drive
<b>Type of vehicle</b>	Station wagon
<b>Colour / colour code</b>	Perlmutter Weiß Metallic
<b>Doors / Seats</b>	5 / 5
<b>Upholstery type</b>	Cloth / leather combination
<b>Colour of upholstery</b>	Black-Dark grey



## Vehicle details

<b>Maintenance booklet / proof</b>	digital proof / complete	<b>Next maintenance in</b>	
<b>Last service on / at</b>	06/2025 at 91,005 km		
<b>Key is / should be</b>	2 / 2	<b>FZG documents</b>	ZB#2 (B) was available (copy), ZB#1 (S) was not available.
		<b>Letter No.</b>	GG050756
<b>Previous damage / Accident</b>	Detectable	<b>Repainting</b>	Detectable
<b>Inspection conditions</b>	sufficient	<b>Lifting equipment / pit</b>	yes
<b>Test drive</b>	Not performed	<b>Engine function test</b>	Performed
<b>Manufacturer key number/ type code number</b>	1889 / ADY 00024		
<b>Emission standard</b>	EURO6;WLTP;AP;PI/CI; M, N1 I	<b>fine dust sticker</b>	
<b>Permitted total weight</b>	2,290 kg	<b>Empty weight</b>	

## Tyres

**Mounted tyres**

#	Tyre size	Type of tyre	Manufacturer	Tread depth
1)	235/45 R18 98Y	Summer tyres on Light alloy	Pirelli	5mm / 5mm
2)	235/45 R18 98Y	Summer tyres on Light alloy	Pirelli	5mm / 5mm

**Additional tyres**

#	Tyre size	Type of tyre	Manufacturer	Tread depth
1)	215/55 R17 98H	Winter tyres on Light alloy	Pirelli	4mm / 4mm
2)	215/55 R17 98H	Winter tyres on Light alloy	Pirelli	4mm / 4mm

**Replacement**

Typ	Tyre size	Type of tyre	Manufacturer	Tread depth
	Tirefit	Expiration date 06/2028		

**Legend: Tread depth information for the left tire is listed first, for the right tire it is listed second on the axle in the direction of travel.**



## Equipment

### Standard equipment

- ABS (Anti-lock Braking System)
- Airbag for driver and front passenger
- Airbag: Curtain airbags front and rear
- Adaptive Cruise Control (ACC) with Stop & Go function
- Exterior mirrors in Perla Nera Black
- Hill start assist
- On-board computer
- Black headliner
- Decorative inlays in carbon look
- Dual exhaust with chrome-plated tailpipes
- EBV (Electronic Brakeforce Distribution)
- Front parking aid, acoustic and visual
- Electric windows front and rear
- electric parking brake
- Front collision warning
- front and rear floor mats
- Transmission: 8-speed automatic transmission EAT8
- Seat belts: 3-point safety belts in all seats
- Rear window and side windows in the second row are more heavily tinted.
- Interior mirror automatically dimming
- Map pockets on the front seatbacks
- Manual child lock
- Height-adjustable headrests
- Charging cable: Mode 2 charging cable (Type 2, up to 2.3 kW), 6 meters long
- Blue LED ambient lighting on the front door panels
- LED daytime running lights
- Steering wheel: Small multifunction leather steering wheel, flattened at the top and bottom.
- Rear center armrest with pass-through flap
- Multifunctional touchscreen
- Multimedia: Mirror Screen
- Navigation system: 3D navigation system NAC
- On-board charger 3.7 kW, 1-phase
- Break warning
- Upholstery: Fabric/faux leather
- Radio: Audio
- Radio accessories: Digital radio reception DAB+
- Tire pressure monitoring system
- Wheels: Tire repair kit (compressor + tire sealant spray)
- paddle shifters on the steering wheel
- Seats: Passenger seat height adjustable
- Seats: Driver's seat height adjustable
- Sport mode
- Technical Plug-In Hybrid Version
- Traffic sign recognition
- Central locking can be activated from inside using a remote control.
- Active Safety Brake Plus
- Airbag: Side airbag
- Active Blind Spot Assist
- Electrically adjustable, heated and folding exterior mirrors
- Illuminated glove compartment
- Turn signals with lane change indicator function
- third brake light
- Roof rails in high-gloss black
- Digital instrument cluster with high-resolution 12.3" screen, adjustable and customizable
- Rear parking aid, acoustic and visual
- Electronic Stability Program (ESP)
- High beam assist
- Follow-me-home function (automatic)
- Full LED headlights with headlight range control
- luggage compartment roller blind
- Cup holder in the center console
- Heated rear window
- rear window wiper
- Rear apron with diffuser look in black
- Frameless interior mirror
- Keyless system
- Automatic climate control (2-zone)
- Radiator grille in checkered flag pattern in "Dark Chrome"
- LED ambient lighting in the front footwell
- Blue LED ambient lighting on the dashboard
- LED ceiling lighting at the front
- "Sperone" 18" two-tone alloy wheels
- light sensor
- makeup mirror
- Front center armrests with illuminated storage compartment
- Fatigue warning
- Emergency brake assist
- Particle filter: OPF (Otto particulate filter)
- Aluminum pedals and stainless steel door sills
- Upholstery: Decorative copper stitching on the dashboard
- Radio accessories: 2 USB ports (Type A) in row 2
- Rain sensor
- Wheels: Anti-theft wheel bolts
- Reversing camera with 180° surround view
- Electric power steering
- Seats: Ergonomic comfort seats with AGR seal of approval
- Seats: Rear bench seat and backrest 40/60 split folding
- Lane keeping assist with steering intervention
- Glazing: Laminated glass windshield, noise-reducing
- Immobiliser
- Decorative trim in high-gloss black on the side windows



### Extra equipment

- Mechanically swiveling towbar with ball head
- luggage compartment partition net
- Inductive charging station
- charging cable
- Radio accessories: FOCAL sound system (total output 515 watts - 10 speakers including center speaker and subwoofer - HiFi woofer and midrange speaker as well as TNF tweeter - 12-channel amplifier)
- Fire extinguisher
- tailgate sensor-controlled
- Paint finish: Special paint finish "Pearl White" or "Elixir Red"
- On-board charger 7.4 kW, 1-phase
- Seats: Heated front seats (GT)
- Pre-installation for luggage compartment partition net

### Brief expert findings

Documents submitted	At the time of the inspection, the vehicle registration certificate Part 2 (title) was available, but the vehicle registration certificate Part 1 (document) was not. (Copy)
VIN comparison	The vehicle identification number (VIN) was read from the vehicle and its conformity with the submitted documents was confirmed by the undersigned during the inspection.
Inspection	The inspection conditions were sufficient for the assessment of the vehicle. Lifting equipment and/or a pit were available for examining the vehicle.
Test drive	No test drive/shunting maneuver was carried out during the inspection of the vehicle.
Engine function test	An engine test run was performed.

### Value reducing factors

No.	Component group	Description
1	Misc.	Main inspection - No evidence - No deduction
2	Door - front right side	Door - dent(s) - Smooth repair work
3	Door - rear left side	Door - dent(s) - Smooth repair work
4	Side panel - rear left side	Sill - Dent / paintcoat damage - Smart repair
5	Wheel / tyres	Alloy rim - rear right side (Materialabtrag) - Scratched - Replace
6	Roof	Roof - Damage by hail - Smooth repair work
7	Vehicle glazing	Rear window - Scratched - Replace
8	Rear bumper	Rear bumper - Deformed - Repair and paint

### Previous damages

No.	Previous damage	Extent of damage (Net)
1	Front, Provided by user / customer, from 25 Sept 2025	6.016,61 €

### Repainting

No.	Repainting
1	Mudguard - left side, Mudguard - right side, Bonnet, Professionally carried out, Invoice of repair done Non-existent

### Paint coat thickness measurement

Mudguard - left side	173 µm	Mudguard - right side	167 µm
Bonnet	241 µm		



## Order/Scope of Order

An order was placed to prepare a sales report for the described vehicle. This report includes the following:

- Description of key vehicle information
- Documentation of equipment features  
*(Delivery by third-party service providers)*
- Documentation of damage, defects, missing parts
- Documentation of prior damage, unrepaired prior damage, repainting
- A brief visual or functional inspection of the equipment details, if possible.  
*(Functional testing of driver assistance systems is not included in the scope of services!)*
- a photographic documentation of the vehicle

## Basis for the order

This product is based on the guidelines for vehicle returns and valuations published by Alphabet Fleet GmbH. The expert makes the specific findings in each individual case objectively, within the framework of the prescribed standards, based on their own expertise.

The vehicle inspection takes place in a fully assembled, unassembled state.

Damage or defects that can only be detected during disassembly/diagnostic work or through further investigation remain within the realm of prognostic risk. An increased risk exists due to concealed defects caused by fraudulent misrepresentation and which were not identifiable by the expert.

Damage or defects resulting from normal use or wear and tear of the vehicle will be accepted in accordance with the applicable standard.

There was no explicit identification or monetary consideration of the expected features within the product.

Features which, in their nature and extent, slightly exceed normal use but do not constitute unacceptable damage, will be documented and indicated as signs of wear, if applicable.

Damage or defects that, according to the applicable standard, can no longer be attributed to normal use or wear and tear are listed under "Value Reducing Factors" in the product description.

Depending on the product specification, a monetary ID can be provided. If this takes place, the costs can be 100% d or pro rata depending on the vehicle's age and mileage.

## Previous damages

According to available information previous damages were repaired at the vehicle. Traces of repairs, which allow conclusions about the area of repair, were not recognizable during the inspection.

## Comments

- Der Winterradsatz ist kein Bestandteil der Ausstattungsliste.



Figure 1: Diagonal front (left)



Figure 2: Diagonal front (right)



Figure 3: Diagonal rear (left)



Figure 4: Diagonal rear (right)



Figure 5: Interior - front



Figure 6: Interior - rear



Figure 7: Instrument cluster



Figure 8: Instrument panel



Figure 9: Interior 360° view



Figure 10: Cargo area

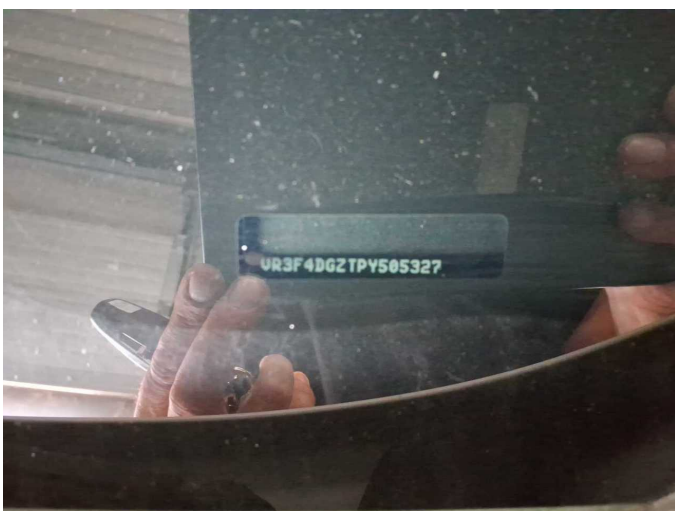

Figure 11: VIN



Figure 12: Mounted tyres



Figure 13: Documents

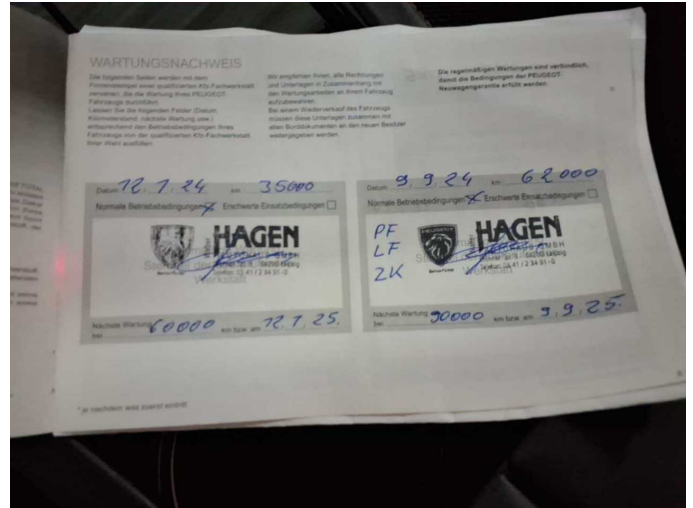

Figure 14: Documents

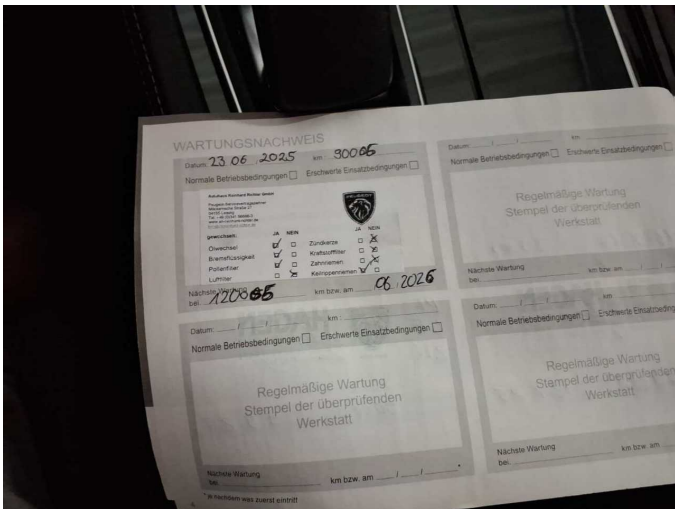

Figure 15: Documents



Figure 16: Additional tyres



Figure 17: Additional tyres



Figure 18: Navigation



Figure 19: Misc.



Figure 20: Misc.



Figure 21: Misc.



Figure 22: Misc.



Figure 23: Misc.

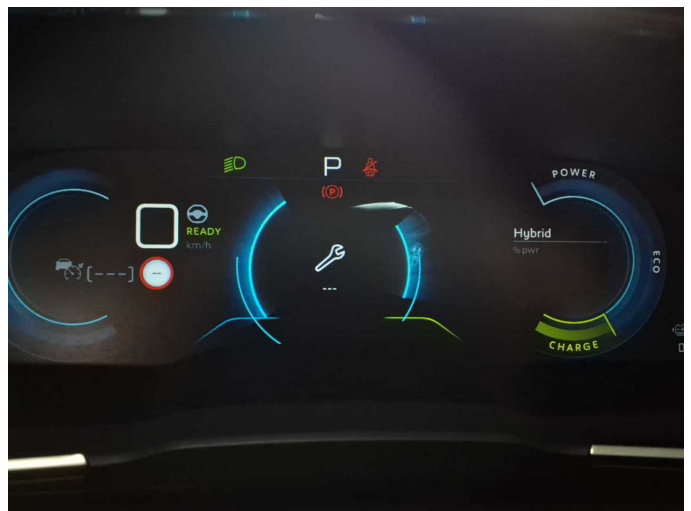

Figure 24: Misc.



Figure 25: Misc.



Figure 26: Misc.



Figure 27: Misc.



Figure 28: Misc.

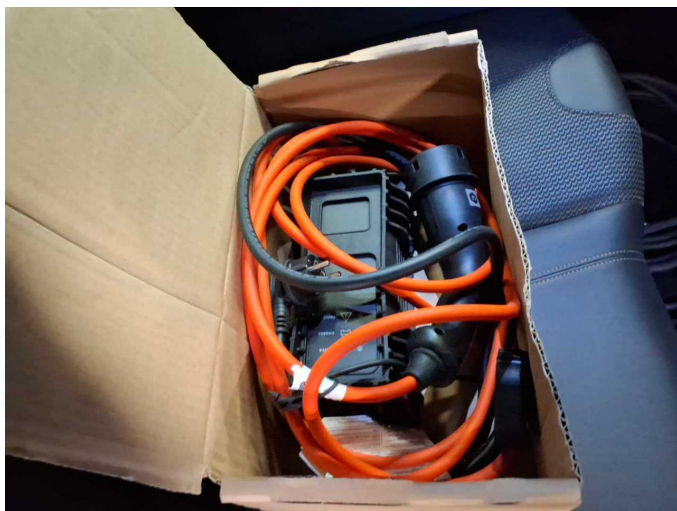

Figure 29: Misc.

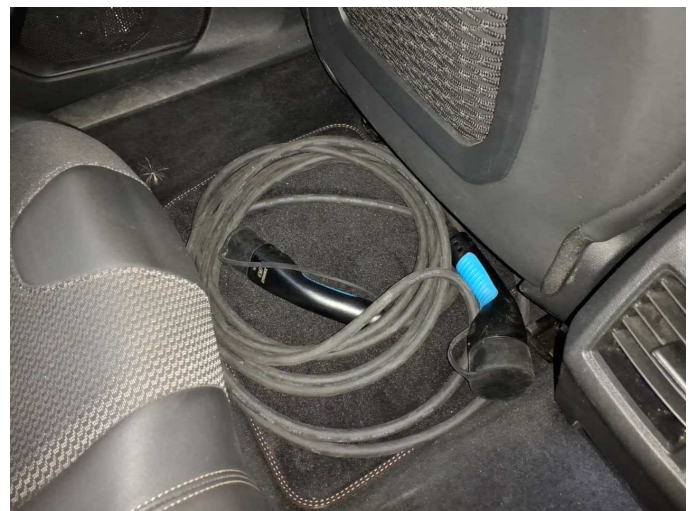

Figure 30: Misc.



**Damage 2:** Door - front right side: Door - dent(s) - Smooth repair work



**Damage 2:** Door - front right side: Door - dent(s) - Smooth repair work



**Damage 3:** Door - rear left side: Door - dent(s) - Smooth repair work



**Damage 3:** Door - rear left side: Door - dent(s) - Smooth repair work

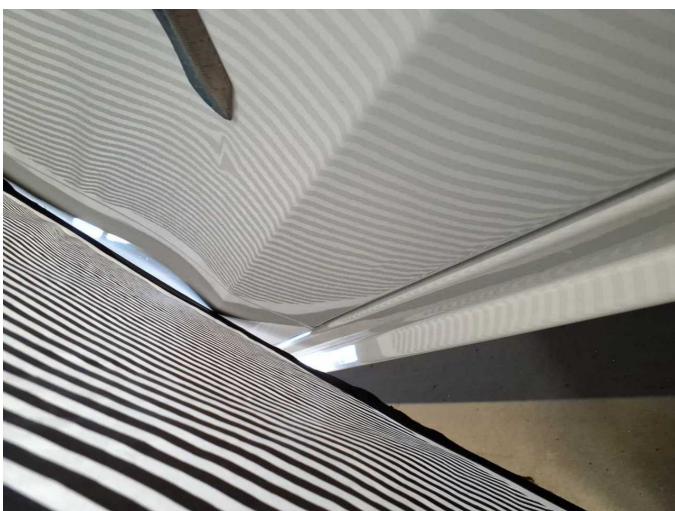

**Damage 3:** Door - rear left side: Door - dent(s) - Smooth repair work

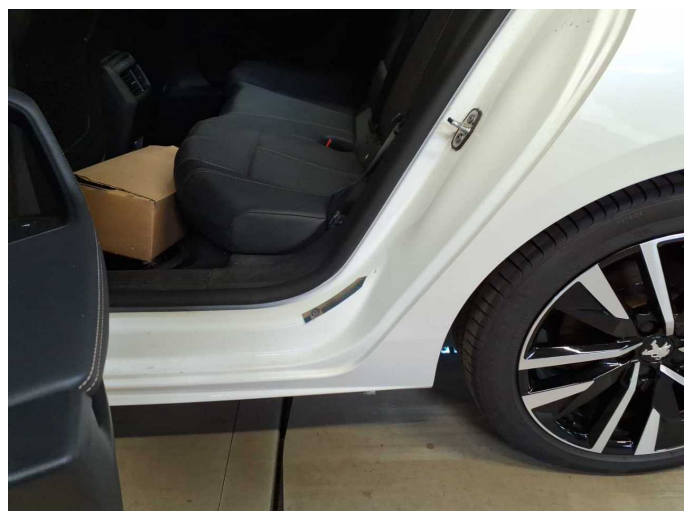

**Damage 4:** Side panel - rear left side: Sill - Dent / paintcoat damage - Smart repair



**Damage 4:** Side panel - rear left side: Sill - Dent / paintcoat damage - Smart repair



**Damage 4:** Side panel - rear left side: Sill - Dent / paintcoat damage - Smart repair



**Damage 5:** Wheel / tyres: Alloy rim - rear right side (Materialabtrag) - Scratched - Replace



**Damage 5:** Wheel / tyres: Alloy rim - rear right side (Materialabtrag) - Scratched - Replace



**Damage 5:** Wheel / tyres: Alloy rim - rear right side (Materialabtrag) - Scratched - Replace



**Damage 5:** Wheel / tyres: Alloy rim - rear right side (Materialabtrag) - Scratched - Replace



**Damage 5:** Wheel / tyres: Alloy rim - rear right side (Materialabtrag) - Scratched - Replace



**Damage 6:** Roof: Roof - Damage by hail - Smooth repair work



**Damage 6:** Roof: Roof - Damage by hail - Smooth repair work



**Damage 6:** Roof: Roof - Damage by hail - Smooth repair work



**Damage 6:** Roof: Roof - Damage by hail - Smooth repair work



**Damage 6:** Roof: Roof - Damage by hail - Smooth repair work



**Damage 7:** Vehicle glazing: Rear window - Scratched - Replace



**Damage 7:** Vehicle glazing: Rear window - Scratched - Replace

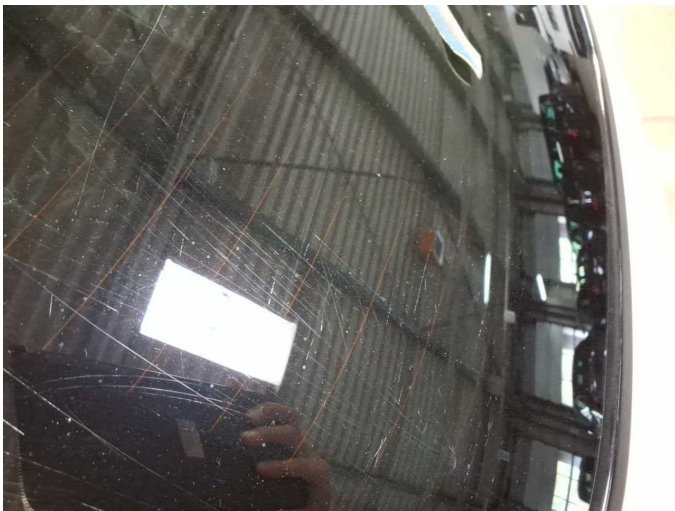

**Damage 7:** Vehicle glazing: Rear window - Scratched - Replace



**Damage 7:** Vehicle glazing: Rear window - Scratched - Replace

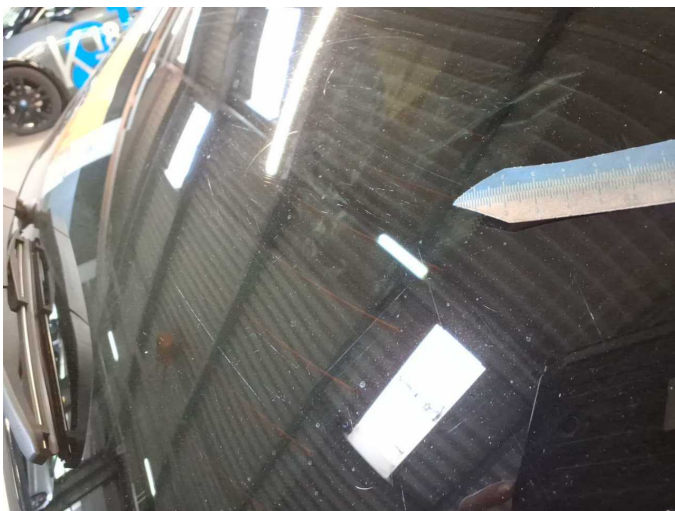

**Damage 7:** Vehicle glazing: Rear window - Scratched - Replace



**Damage 8:** Rear bumper: Rear bumper - Deformed - Repair and paint



**Damage 8:** Rear bumper: Rear bumper - Deformed - Repair and paint

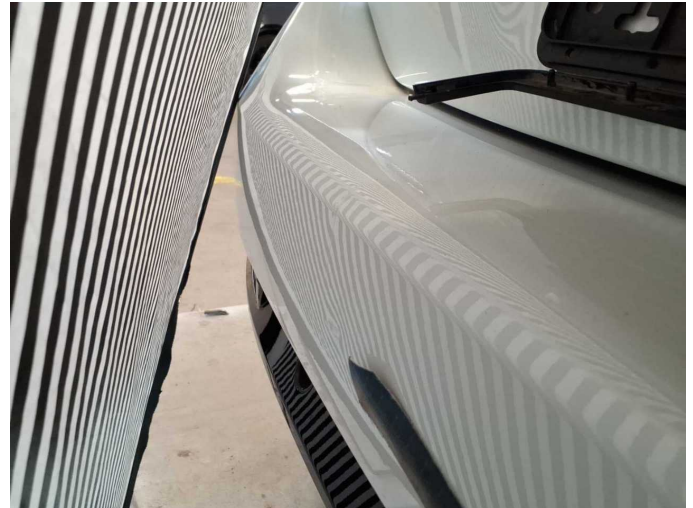

**Damage 8:** Rear bumper: Rear bumper - Deformed - Repair and paint



**Damage 8:** Rear bumper: Rear bumper - Deformed - Repair and paint



**Repainting 1:** Mudguard - left side, Mudguard - right side, Bonnet



**Repainting 1:** Mudguard - left side, Mudguard - right side, Bonnet



**Repainting 1:** Mudguard - left side, Mudguard - right side, Bonnet



# Wartungshistorie

(gemäß Auftraggeber Informationen)

Fahrgestellnummer: VR3F4DGZTPY505327

Hersteller / Modell: PEUGEOT PEUGEOT 508 SW Hybrid 225 e-EAT8 GT

Datum	KM-Stand	Beschreibung
31.03.2026	117.656	AU
19.01.2026	112.370	Batterie ern; Systemtest/Eigendiagnose
10.12.2025	108.604	Systemtest/Eigendiagnose
25.06.2025	91.005	Bremsflüssigkeit; Bremsflüssigkeit ern; Keilrippenriemen; Motoröl b. Wartung; Ölfilter ern; Regelwartungsdienst; Wartung Sonstiges
10.09.2024	62.982	Luffiltereinsatz ern; Motoröl b. Wartung; Ölfilter ern; Regelwartungsdienst; Wartung Sonstiges; Wartung Sonstiges; Zündkerzen ern
15.01.2024	35.626	Motoröl b. Wartung; Ölfilter ern; Regelwartungsdienst; Wartung Sonstiges; Wartung Sonstiges