

Expertise

Protocol number: 45918392
Order No. / Reference: 26479575
Inspection date: 10 Jun 2026

Manufacturer: Volkswagen

Model: Passat Variant 2.0 TDI SCR DSG Business

VIN: WVVZZZ3CZNE050479



Vehicle details

Manufacturer / Type / Model / Equipment

Volkswagen Passat Variant 2.0 TDI SCR DSG Business

Vehicle Identification number WVVZZZ3CZNE050479

Mileage (Read) 143,050 km

First registration 14 Apr 2022

Number of holders 1

Power / Engine displacement 110 kw / 1,968 ccm

Fuel type / Cylinder Diesel / 4

Gearbox / Number of gears Automatic / 7

Type of drive Front drive

Type of vehicle Station wagon

Colour / colour code Scale silver-metallic (C7A)

Doors / Seats 5 / 5

Upholstery type Cloth

Colour of upholstery Black-Anthracite



Equipment

Standard equipment

- Airbag for driver and front passenger
- Anti-lock braking system (ABS)
- Adaptive Cruise Control (ACC) "stop & go", including speed limiter
- Cup holders (2) front
- third brake light
- Headliner in Mistral Grey
- Diesel particulate filter
- Parking aid - warning signals for obstacles in the front and rear area
- Electronic stability program and electromechanical brake booster
- Windscreen made of laminated safety glass, heat and sound insulating
- Transmission: 7-speed DSG
- ISOFIX mounting points
- Rear headrests (3)
- LED fog lights and cornering lights
- LED headlights with daytime running lights
- Headlight range control
- Front center armrest, height and length adjustable, with storage box
- Mesh partition
- Emergency braking assistant "Front Assist" (for automatic distance control ACC up to 210 km/h)
- Upholstery: "Business" fabric
- Radio "Composition"
- Radio accessories: Digital radio reception DAB+
- Wheels: 4 light alloy wheels "Sepang" 6.5 J x 16
- Rear bench seat, undivided, backrest asymmetrically split and foldable, with center armrest
- Power steering
- Seats: Comfort seats in the front
- Seats: Front seats are height-adjustable
- Start-stop system
- Telephone interface
- First aid kit, warning triangle and high-visibility vest
- Electronic immobilizer
- Airbag, head airbag system for front and rear passengers
- App-Connect
- Electrically adjustable and heated exterior mirrors, ambient lighting
- Hill start assist
- Chrome trim on the side windows
- black roof rails
- Tachometer
- Entry/warning lights in LED technology in the front doors
- Electronic parking brake including auto-hold function
- Automatic headlight control
- Remote release for luggage compartment lid
- Pedestrian detection
- Adjustable luggage compartment floor
- Interior lights with delayed shut-off and dimming function
- Air conditioning
- Front headrests
- LED taillights
- Steering wheel: Multifunction steering wheel in leather, with paddle shifters
- "Premium" multifunction display with multicolor screen
- Fatigue detection
- Non-smoking version
- Emergency call service
- Package: Light and Sight Package "Plus"
- Proactive occupant protection system in conjunction with "Front Assist"
- Tire pressure monitoring system (passive)
- Wheels: Tire Mobility Set
- Gearshift knob in leather
- Keyless start system without safe locking
- Seat belts: Three-point automatic seat belt
- Seats: Lumbar support in the front
- Lane keeping assistant "Lane Assist"
- 12V power outlet on the rear of the center console
- Textile floor mats
- Warning tone and light for unfastened seat belts front and rear



Extra equipment

- Towbar, foldable (with electric release)
- Exterior mirrors with ambient lighting and passenger-side mirror lowering function (foldable and heated - dimming on the driver's side)
- Navigation system "Discover Media" incl. "Streaming & Internet"
- Package: IQ.DRIVE incl. IQ.LIGHT - LED matrix headlights in conjunction with Business Package (Dynamic Light Assist high beam control, Travel Assist, Lane Assist and Emergency Assist, LED matrix headlights, LED daytime running lights, cornering lights and dynamic turn signals, LED taillights with dynamic turn signals, dynamic headlight range control with dynamic cornering lights, rear fog lights on both sides, reversing lights on both sides, Park Assist including parking aid, Side Assist lane change assistant and Rear Traffic Alert)
- Package: Winter
- "Comfort" telephone interface with inductive charging function
- App-Connect Wireless
- Luggage net
- Paint finish: Metallic
- Steering wheel: Multifunction leather steering wheel, heated, with paddle shifters
- Package: "Business Premium" package incl. navigation (from Business trim level) (2 USB-C ports in the front, 1 USB-C charging port in the rear, 230V socket, App-Connect incl. wireless, Apple CarPlay, Android Auto, "Travel Assist" driver assistance system and "Lane Assist" lane keeping system, Air Care Climatronic with 3-zone temperature control, allergen filter and rear controls, lumbar support in the front, electric on the driver's side, massage function on the driver's side, "Rear View" reversing camera, heated windshield washer nozzles, Comfort telephone interface, inductive charging function, heated front seats)
- Proactive occupant protection system and lane change assistant "Side Assist"

Brief expert findings

Documents submitted	At the time of the inspection, the vehicle registration certificate Part 2 (title) was available, but the vehicle registration certificate Part 1 (document) was not. (Copy)
VIN comparison	The vehicle identification number (VIN) was read from the vehicle and its conformity with the submitted documents was confirmed by the undersigned during the inspection.
Inspection	The inspection conditions were sufficient for the assessment of the vehicle. Lifting equipment and/or a pit were available for examining the vehicle.
Test drive	No test drive/shunting maneuver was carried out during the inspection of the vehicle.
Engine function test	An engine test run was performed.

Value reducing factors

No.	Component group	Description
1	Equipment	Vehicle key (Batterie) - Empty - Replace
2	Equipment	Tirefit filler - Expired - Replace
3	Wheel / tyres	Pressure sensor (Reifendruck) - Functional / admissibility - Perform diagnosis
4	Door - rear left side	Door (Beule, spitz) - dent(s) - Smooth repair work
5	Indicator - front	Mirror - right side - Broken / torn - Replace
6	Door - front left side	Door - dent(s) - Smooth repair work
7	Boot lid / rear door	Boot lid - dent(s) - Smooth repair work
8	Side panel - rear right side	Side panel - dent(s) - Smooth repair work
9	Side panel - rear left side	Side panel - Dent / paintcoat damage - Smart repair
10	Braking system	Brake discs and brake pads - front (Tragbild mangelhaft) - Worn - Replace
11	Rear bumper	Rear bumper (Verkratzt) - Deformed - Repair and paint
12	Bonnet	Bonnet (Wellig, wolkig, Einschlüsse) - Unprofessionally repaired - Repair and paint

Wear and tear

No.	Component group	Description
1	Misc.	Main inspection - No evidence - No deduction

The vehicle shows signs of wear and tear commensurate with its age and use.



Previous damages

No.	Previous damage	Extent of damage (Net)
1	Front, Side right, Provided by user / customer, from 23 Apr 2025	11.257,35 €

Repainting

No. Repainting

- 1 Door - front right side, Professionally carried out, Invoice of repair done Non-existent
- 2 Bonnet, Unprofessionally carried out, Invoice of repair done Non-existent

Paint coat thickness measurement

Bonnet	356 µm	Door - front right side	182 µm
--------	--------	-------------------------	--------

Order/Scope of Order

An order was placed to prepare a sales report for the described vehicle. This report includes the following:

- Description of key vehicle information
- Documentation of equipment features
(*Delivery by third-party service providers*)
- Documentation of damage, defects, missing parts
- Documentation of prior damage, unrepaired prior damage, repainting
- A brief visual or functional inspection of the equipment details, if possible.
(*Functional testing of driver assistance systems is not included in the scope of services!*)
- a photographic documentation of the vehicle

Basis for the order

This product is based on the guidelines for vehicle returns and valuations published by Alphabet Fleet GmbH. The expert makes the specific findings in each individual case objectively, within the framework of the prescribed standards, based on their own expertise.

The vehicle inspection takes place in a fully assembled, unassembled state.

Damage or defects that can only be detected during disassembly/diagnostic work or through further investigation remain within the realm of prognostic risk. An increased risk exists due to concealed defects caused by fraudulent misrepresentation and which were not identifiable by the expert.

Damage or defects resulting from normal use or wear and tear of the vehicle will be accepted in accordance with the applicable standard.

There was no explicit identification or monetary consideration of the expected features within the product.

Features which, in their nature and extent, slightly exceed normal use but do not constitute unacceptable damage, will be documented and indicated as signs of wear, if applicable.

Damage or defects that, according to the applicable standard, can no longer be attributed to normal use or wear and tear are listed under "Value Reducing Factors" in the product description.

Depending on the product specification, a monetary ID can be provided. If this takes place, the costs can be 100% d or pro rata depending on the vehicle's age and mileage.

Previous damages

According to available information previous damages were repaired at the vehicle. Traces of repairs, which allow conclusions about the area of repair, were not recognizable during the inspection.



Figure 1: Diagonal front (left)



Figure 2: Diagonal front (right)



Figure 3: Diagonal rear (left)



Figure 4: Diagonal rear (right)



Figure 5: Interior - front



Figure 6: Interior - rear



Figure 7: Instrument cluster



Figure 8: Instrument panel

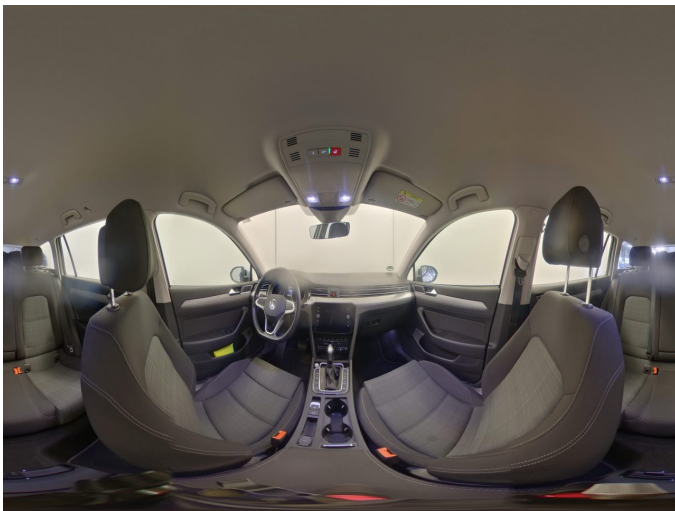

Figure 9: Interior 360° view



Figure 10: Cargo area

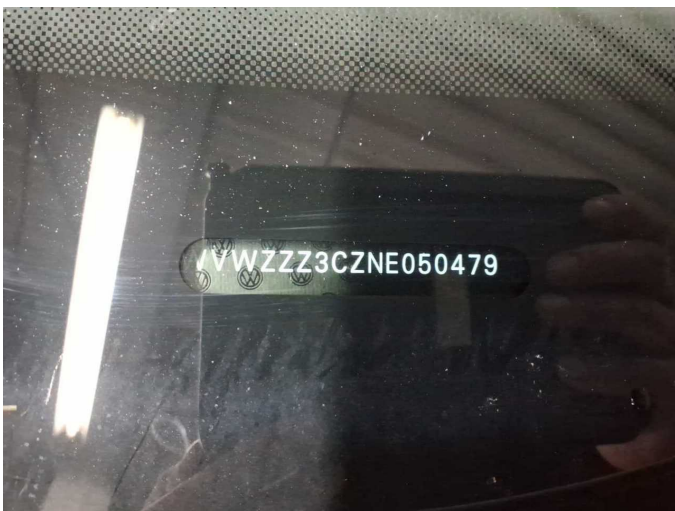

Figure 11: VIN



Figure 12: Mounted tyres



Figure 13: Documents



Figure 14: Additional tyres



Figure 15: Navigation



Figure 16: Misc.



Figure 17: Misc.



Figure 18: Misc.



Figure 19: Misc.



Figure 20: Misc.



Figure 21: Misc.

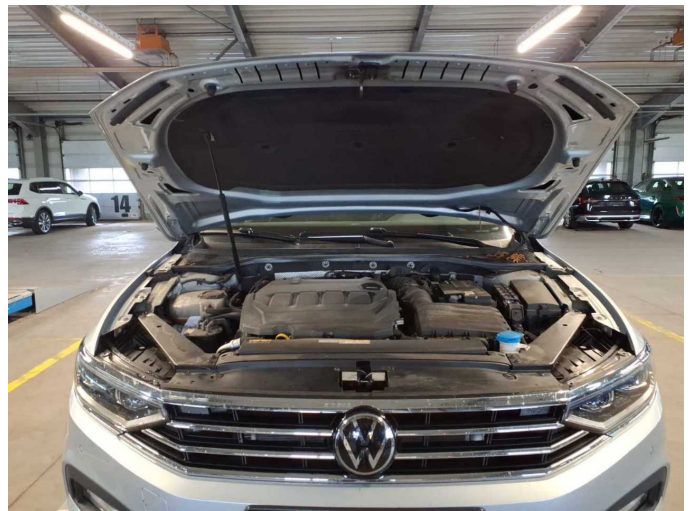

Figure 22: Misc.



Figure 23: Misc.



Figure 24: Misc.



Figure 25: Misc.



Figure 26: Misc.

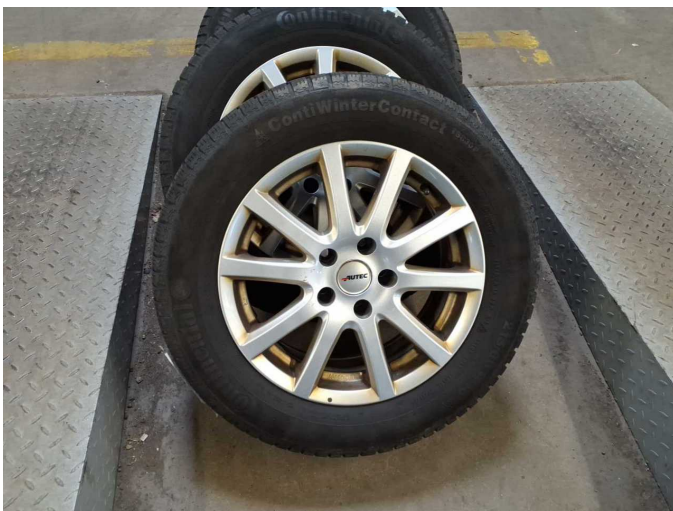

Figure 27: Misc.



Damage 2: Equipment: Tirefit filler - Expired - Replace



Damage 3: Wheel / tyres: Pressure sensor (Reifendruck) - Functional / admissibility - Perform diagnosis



Damage 3: Wheel / tyres: Pressure sensor (Reifendruck) - Functional / admissibility - Perform diagnosis



Damage 4: Door - rear left side: Door (Beule, spitz) - dent(s) - Smooth repair work



Damage 4: Door - rear left side: Door (Beule, spitz) - dent(s) - Smooth repair work

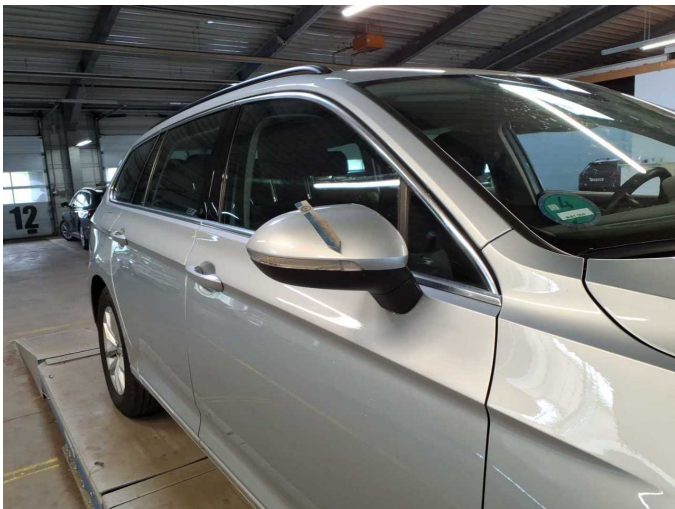

Damage 5: Indicator - front: Mirror - right side - Broken / torn - Replace



Damage 5: Indicator - front: Mirror - right side - Broken / torn - Replace

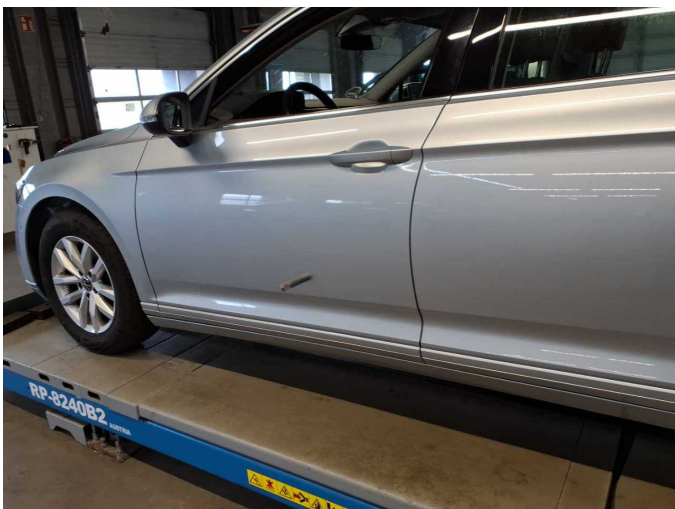

Damage 6: Door - front left side: Door - dent(s) - Smooth repair work

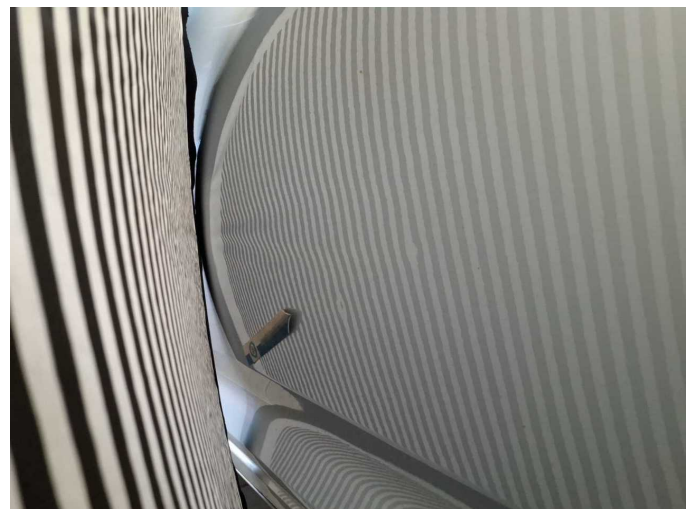

Damage 6: Door - front left side: Door - dent(s) - Smooth repair work



Damage 7: Boot lid / rear door: Boot lid - dent(s) - Smooth repair work

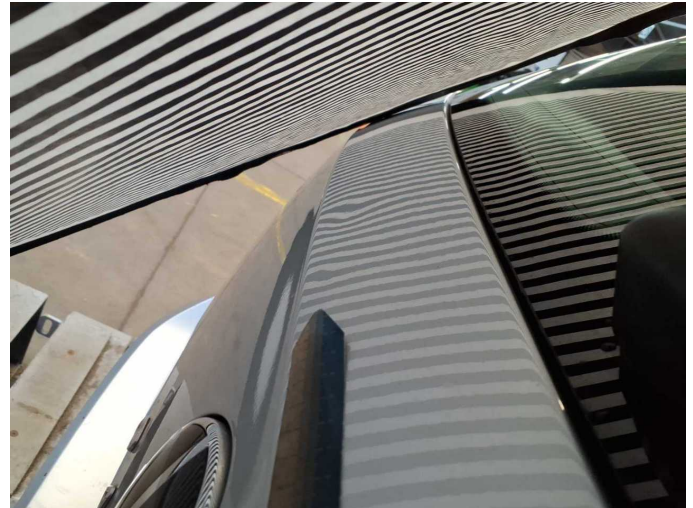

Damage 7: Boot lid / rear door: Boot lid - dent(s) - Smooth repair work



Damage 8: Side panel - rear right side: Side panel - dent(s) - Smooth repair work

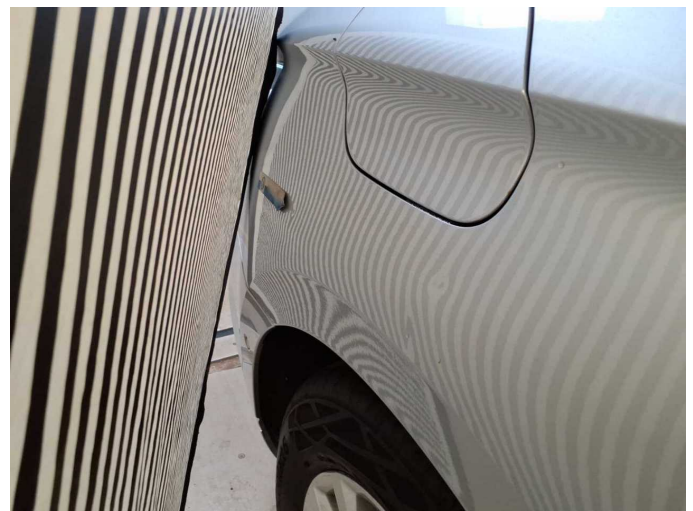

Damage 8: Side panel - rear right side: Side panel - dent(s) - Smooth repair work

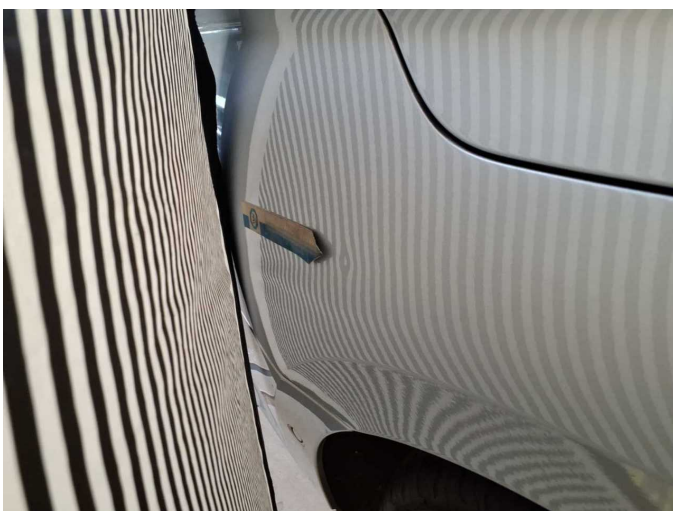

Damage 8: Side panel - rear right side: Side panel - dent(s) - Smooth repair work

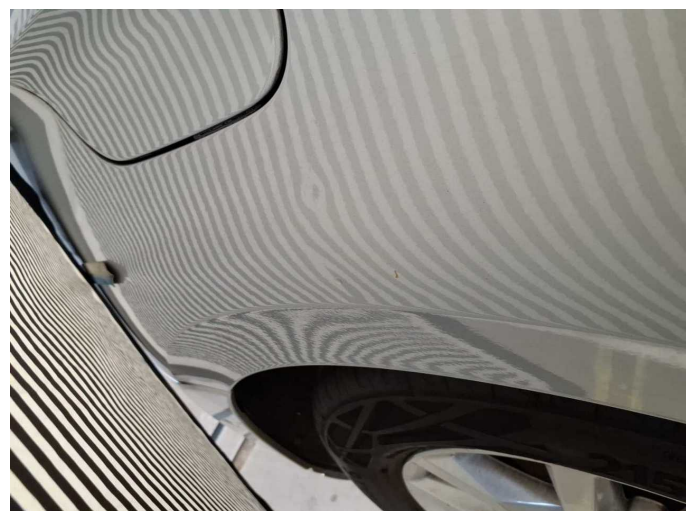

Damage 8: Side panel - rear right side: Side panel - dent(s) - Smooth repair work



Damage 9: Side panel - rear left side: Side panel - Dent / paintcoat damage - Smart repair

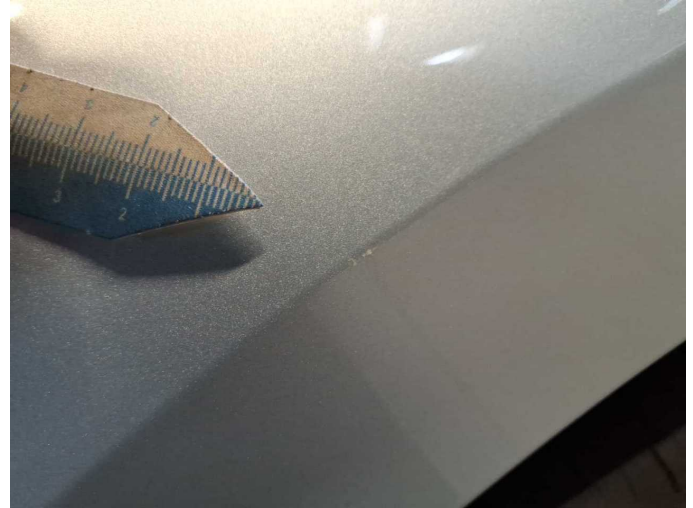

Damage 9: Side panel - rear left side: Side panel - Dent / paintcoat damage - Smart repair



Damage 9: Side panel - rear left side: Side panel - Dent / paintcoat damage - Smart repair



Damage 10: Braking system: Brake discs and brake pads - front (Tragbild mangelhaft) - Worn - Replace



Damage 10: Braking system: Brake discs and brake pads - front (Tragbild mangelhaft) - Worn - Replace

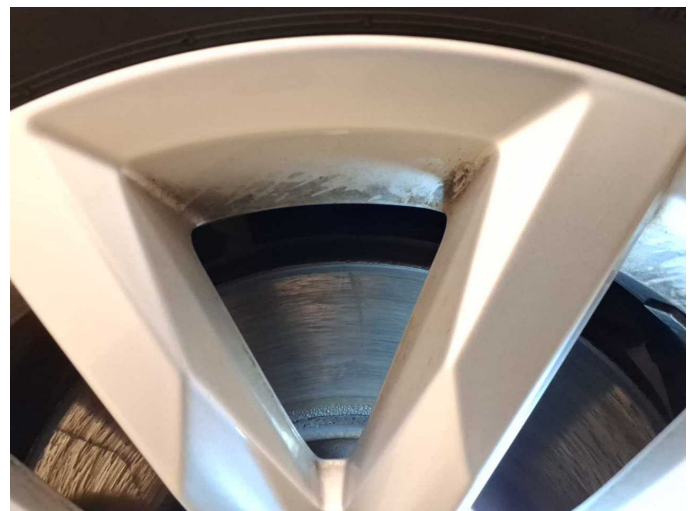

Damage 10: Braking system: Brake discs and brake pads - front (Tragbild mangelhaft) - Worn - Replace



Damage 10: Braking system: Brake discs and brake pads - front (Tragbild mangelhaft) - Worn - Replace



Damage 11: Rear bumper: Rear bumper (Verkratzt) - Deformed - Repair and paint



Damage 11: Rear bumper: Rear bumper (Verkratzt) - Deformed - Repair and paint



Damage 11: Rear bumper: Rear bumper (Verkratzt) - Deformed - Repair and paint



Damage 11: Rear bumper: Rear bumper (Verkratzt) - Deformed - Repair and paint

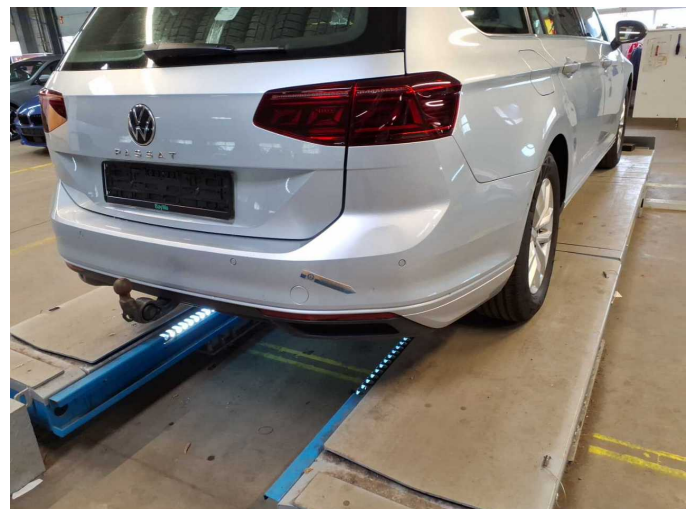

Damage 11: Rear bumper: Rear bumper (Verkratzt) - Deformed - Repair and paint



Damage 11: Rear bumper: Rear bumper (Verkratzt) - Deformed - Repair and paint



Damage 11: Rear bumper: Rear bumper (Verkratzt) - Deformed - Repair and paint

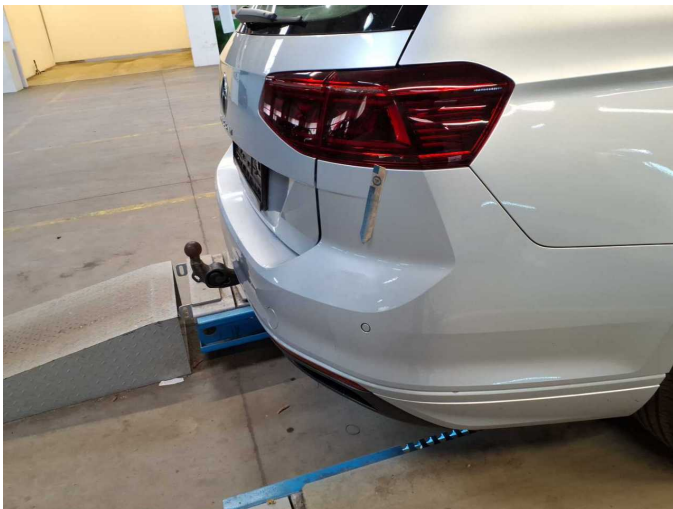

Damage 11: Rear bumper: Rear bumper (Verkratzt) - Deformed - Repair and paint



Damage 11: Rear bumper: Rear bumper (Verkratzt) - Deformed - Repair and paint



Damage 11: Rear bumper: Rear bumper (Verkratzt) - Deformed - Repair and paint

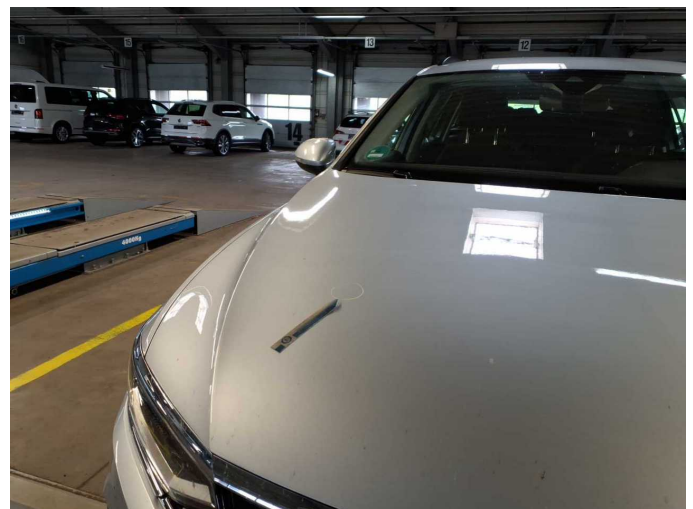

Damage 12: Bonnet: Bonnet (Wellig, wolkig, Einschlüsse) - Unprofessionally repaired - Repair and paint



Damage 12: Bonnet: Bonnet (Wellig, wolkig, Einschlüsse) -
Unprofessionally repaired - Repair and paint



Damage 12: Bonnet: Bonnet (Wellig, wolkig, Einschlüsse) -
Unprofessionally repaired - Repair and paint



Damage 12: Bonnet: Bonnet (Wellig, wolkig, Einschlüsse) -
Unprofessionally repaired - Repair and paint

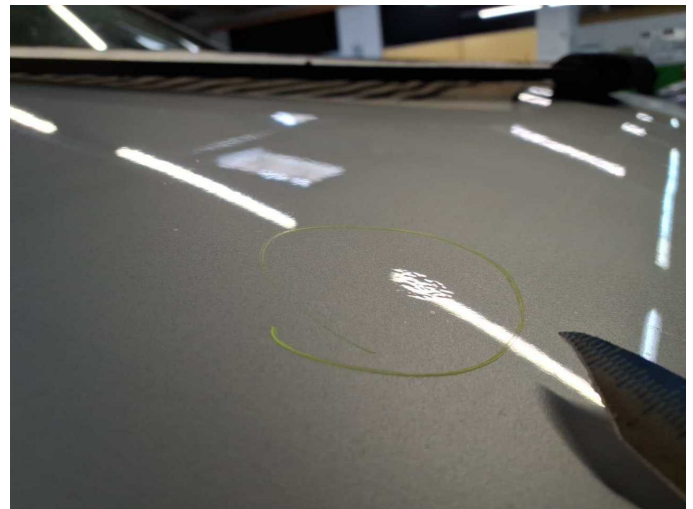

Damage 12: Bonnet: Bonnet (Wellig, wolkig, Einschlüsse) -
Unprofessionally repaired - Repair and paint



Damage 12: Bonnet: Bonnet (Wellig, wolkig, Einschlüsse) -
Unprofessionally repaired - Repair and paint



Damage 12: Bonnet: Bonnet (Wellig, wolkig, Einschlüsse) -
Unprofessionally repaired - Repair and paint



Repainting 1: Door - front right side



Repainting 2: Bonnet



Wartungshistorie

(gemäß Auftraggeber Informationen)

Fahrgestellnummer: WVWZZZ3CZNE050479
Hersteller / Modell: VOLKSWAGEN VOLKSWAGEN Passat Variant 2.0 TDI SCR DSG
Business

Datum	KM-Stand	Beschreibung
13.01.2026	132.970	Motoröl b. Wartung; Ölfilter ern; Ölwechsel; Wartung Sonstiges
01.09.2025	120.225	Getriebeöl ern/prüfen; Regelwartungsdienst; Wartung Sonstiges
19.03.2025	105.484	AU
24.08.2024	89.327	Bremsflüssigkeit; Bremsflüssigkeit ern; Kraftstofffilter ern; Motoröl b. Wartung; Ölfilter ern; Regelwartungsdienst; Systemtest/Eigendiagnose; Wartung Sonstiges
24.04.2024	74.555	Systemtest/Eigendiagnose
04.04.2024	72.645	Motoröl b. Wartung; Ölfilter ern; Ölwechsel; Wartung Sonstiges
11.01.2024	64.597	Bremse Sonstiges; Bremsklötze hinten; Bremsklötze vorne; Bremsscheiben+Beläge v+h; Bremsscheiben hinten; Bremsscheiben vorne
20.12.2023	62.994	Regelwartungsdienst; Wartung Sonstiges
26.06.2023	44.470	Motoröl b. Wartung; Ölfilter ern; Ölwechsel; Wartung Sonstiges
20.01.2023	31.521	Regelwartungsdienst
19.09.2022	15.043	Motoröl b. Wartung; Ölwechsel