

Expertise

Protocol number: 46345053
Order No. / Reference: 26546752
Inspection date: 6 Jul 2026

Manufacturer: Volvo

Model: XC60 B5 B AWD Plus Black Edition

VIN: YV1UZM1VXS1211125



Vehicle details

Manufacturer / Type / Model / Equipment

Volvo XC60 B5 B AWD Plus Black Edition

Vehicle Identification number YV1UZM1VXS1211125

Mileage (Read) 37,254 km

First registration 5 May 2025

Number of holders 1

Next periodical technical inspection 05/2028
(Report not on hand)

Power / Engine displacement 184 kw / 1,969 ccm

Fuel type / Cylinder Hybrid Petrol / E / 4

Gearbox / Number of gears Automatic / 8

Type of drive All-wheel drive

Type of vehicle SUV

Colour / colour code Onyx Black Metallic

Doors / Seats 5 / 5

Upholstery type Cloth / leather
combination

Colour of upholstery Black-Dark grey



Vehicle details

Maintenance booklet / proof	digital proof / complete	Next maintenance in	208 Tag(e)
Last service on / at	02/2026 at 30,297 km		
Key is / should be	2 / 2	FZG documents	ZB#2 (B) was available (copy), ZB#1 (S) was not available.
		Letter No.	HJ986612
Previous damage / Accident	None detectable	Repainting	None detectable
Inspection conditions	sufficient	Lifting equipment / pit	yes
Test drive	Not performed	Engine function test	Performed
Manufacturer key number/ type code number	9101 / BRB 00043		
Emission standard	EURO6;WLTP;EB;PI/CI;M, N1, N2	fine dust sticker	
Permitted total weight	2,450 kg	Empty weight	

Tyres

Mounted tyres

#	Tyre size	Type of tyre	Manufacturer	Tread depth
1)	255/45 R20 105V	Winter tyres on Light alloy	Hankook	6mm / 6mm
2)	255/45 R20 105V	Winter tyres on Light alloy	Hankook	6mm / 6mm

Additional tyres

#	Tyre size	Type of tyre	Manufacturer	Tread depth
1)	255/40 R21 102V	Summer tyres on Light alloy	Pirelli	5mm / 5mm
2)	255/40 R21 102V	Summer tyres on Light alloy	Pirelli	3mm / 3mm

Replacement

Typ	Tyre size	Type of tyre	Manufacturer	Tread depth
	Tirefit	Expiration date 04/2029		

Legend: Tread depth information for the left tire is listed first, for the right tire it is listed second on the axle in the direction of travel.

TÜV SÜD Auto Partner GmbH
Gutenbergstraße 13
70771 Leinfelden-Echterdingen

Inspection location
Hartmann Fleet Professionals GmbH
Industriestraße 11
36272 Niederaula



Equipment



Standard equipment

- ABS - Anti-lock Braking System
- Passenger side airbag can be deactivated
- Airbag, driver's knee airbag
- Active safety belts with belt tensioners
- All-wheel drive (AWD)
- Android infotainment system
- Electrically adjustable exterior mirrors
- Outdoor temperature display
- Hill Start Assist (HSA)
- LED turn signals integrated into the exterior mirrors
- third brake light
- Roof rails in high-gloss black (integrated)
- Digital Instrumentation 2nd Gen.
- Aluminum door sill plates with Volvo lettering at the front
- Electronic Stability Control (ESC)
- Advanced air purification system with fine dust filtration according to air quality standard PM2.5
- Automatic emergency braking
- Transmission: 8-speed automatic transmission
- Automatic tailgate
- rear window wiper
- Interior lighting
- Intelligent driver information system
- Keyless Drive (electronic access system)
- Child safety lock for the rear doors (electric)
- Comfort opening/closing of the side windows and, if applicable, the sunroof via radio remote control
- Headrests of the 2nd row of seats can be folded down (electrically)
- Cargo area roller blind
- LED headlights "Thor's Hammer"
- Steering wheel: Multifunction buttons on the steering wheel
- Air quality system with activated carbon filter
- Front center armrest with integrated storage compartment and cup holders
- Otto particulate filter
- Package: Seat Comfort Package
- Electric parking brake
- Radio: High Performance Sound audio system
- Radio accessories: Smartphone integration Apple CarPlay
- Rain sensor
- Tire pressure monitoring system
- Wheels: 21" alloy wheels, 5-twin-spoke design, Black Edition
- Rear seats in a 40/60 split or completely foldable with pass-through function
- Speed-sensitive power steering
- Safety steering column (adaptive)
- Seats: Driver and front passenger seats are height-adjustable (electrically)
- Sport front grille: Black Edition, in high-gloss black
- Power socket
- Driver and passenger side airbags with two-stage deployment system
- Airbag, side airbags for driver and front passenger and head/shoulder airbags for all occupants
- Ambient lighting
- Electrically folding exterior mirrors
- Heated exterior mirrors and rear window (automatic)
- Hill Descent Control (HDC)
- Fog sensor for automatic activation of the defroster function
- On-board computer
- Roof edge spoiler
- Digital Services
- Front and rear parking sensors with automatic braking intervention (rear)
- Electronic differential lock
- Electric windows front and rear
- Window surround in high-gloss black
- Luggage compartment partition net
- Front seat belt height adjustment
- Heated rear window
- Interior and exterior mirrors automatically dimming
- Intelligent Speed Assist
- ISOFIX mounting for the outer rear seats
- Keyless Start
- Automatic climate control with separate temperature control for driver and front passenger
- Headrests (5) front and rear
- Paint finish: Metallic paint
- Stainless steel loading sill protector in the luggage compartment
- Steering wheel adjustable for height and reach
- Steering wheel: Sports steering wheel, leather-free
- Illuminated makeup mirror for driver and front passenger
- Model and engine emblem in high-gloss black
- Emergency brake lights
- Package: Driver Assistance Package
- Package: Winter Package
- Upholstery: Part-leather/mesh-textile sports seats
- Radio: Premium Sound audio system by Harman/Kardon
- Radio accessories: Two USB-C ports on the back of the center console
- Run-off Road Protection
- Wheels: Tire sealant
- Rear view camera
- Safety Assistance
- Whiplash protection system WHIPS
- Safety braking system with disc brakes all around (internally ventilated)
- Sport exterior mirrors in high-gloss black
- Sport front and rear apron
- Start/Stop technology



- First aid kit and warning triangle
- Glazing: Colored glazing
- Volvo On Call
- Warning tone/indicator when seat belts are not fastened (for all seats)

- Phone: Inductive smartphone charging system (Qi standard)
- Lashing eyes in the luggage compartment (foldable)
- Preparation for Trailer Stability Assist (TSA)
- Immobiliser
- Central locking system with two remote controls and integrated emergency keys

Extra equipment

- Towbar (semi-electric)
- Package: Lighting Package (LED fog lights (integrated into the front spoiler) - headlight cleaning system - full LED headlights "Thor's Hammer" Active High Beam with extended high beam, dynamic cornering lights, intelligent high beam assist with adaptive headlight range control and integrated LED daytime running lights)
- Glazing: Side and rear windows tinted (from the B-pillar back)

- Head-up display
- Panoramic glass sliding sunroof with lifting function (electric) (with integrated, continuously adjustable sunshade)
- Parking camera with 360° surround view (including front, side and rear parking aid with automatic braking intervention (rear))

Brief expert findings

Documents submitted	At the time of the inspection, the vehicle registration certificate Part 2 (title) was available, but the vehicle registration certificate Part 1 (document) was not. (Copy)
VIN comparison	The vehicle identification number (VIN) was read from the vehicle and its conformity with the submitted documents was confirmed by the undersigned during the inspection.
Inspection	The inspection conditions were sufficient for the assessment of the vehicle. Lifting equipment and/or a pit were available for examining the vehicle.
Test drive	No test drive/shunting maneuver was carried out during the inspection of the vehicle.
Engine function test	An engine test run was performed.

Value reducing factors

No.	Component group	Description
1	Door - front left side	Door edge - Scratch(es) - Smart repair
2	2nd wheel set	1 alloy rim - Scratch(es) - Loss in value
3	Door - rear left side	Door - Dent / paintcoat damage - Repair and paint
4	Vehicle glazing	Windscreen (Rissbildung) - Stone chips - Replace

Wear and tear

No.	Component group	Description
1	Rear bumper	Rear bumper - Scratch(es) - No deduction

The vehicle shows signs of wear and tear commensurate with its age and use.

Missing parts

Description

Documents - Log book (inkl. Unterlagen)



Order/Scope of Order

An order was placed to prepare a sales report for the described vehicle. This report includes the following:

- Description of key vehicle information
- Documentation of equipment features
(Delivery by third-party service providers)
- Documentation of damage, defects, missing parts
- Documentation of prior damage, unrepaired prior damage, repainting
- A brief visual or functional inspection of the equipment details, if possible.
(Functional testing of driver assistance systems is not included in the scope of services!)
- a photographic documentation of the vehicle

Basis for the order

This product is based on the guidelines for vehicle returns and valuations published by Alphabet Fleet GmbH. The expert makes the specific findings in each individual case objectively, within the framework of the prescribed standards, based on their own expertise.

The vehicle inspection takes place in a fully assembled, unassembled state.

Damage or defects that can only be detected during disassembly/diagnostic work or through further investigation remain within the realm of prognostic risk. An increased risk exists due to concealed defects caused by fraudulent misrepresentation and which were not identifiable by the expert.

Damage or defects resulting from normal use or wear and tear of the vehicle will be accepted in accordance with the applicable standard.

There was no explicit identification or monetary consideration of the expected features within the product.

Features which, in their nature and extent, slightly exceed normal use but do not constitute unacceptable damage, will be documented and indicated as signs of wear, if applicable.

Damage or defects that, according to the applicable standard, can no longer be attributed to normal use or wear and tear are listed under "Value Reducing Factors" in the product description.

Depending on the product specification, a monetary ID can be provided. If this takes place, the costs can be 100% or pro rata depending on the vehicle's age and mileage.

Previous damages

No apparent prior damage that had been repaired could be found on the vehicle.

Comments

- Der Winterradsatz ist kein Bestandteil der Ausstattungsliste.



Figure 1: Diagonal front (left)



Figure 2: Diagonal front (right)



Figure 3: Diagonal rear (left)



Figure 4: Diagonal rear (right)



Figure 5: Interior - front



Figure 6: Interior - rear



Figure 7: Instrument cluster



Figure 8: Instrument panel



Figure 9: Interior 360° view



Figure 10: Cargo area



Figure 11: VIN



Figure 12: Mounted tyres

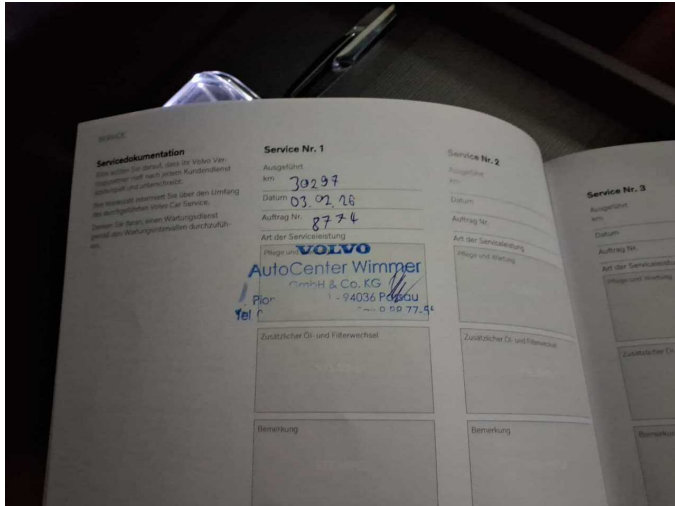

Figure 13: Documents



Figure 14: Documents



Figure 15: Additional tyres



Figure 16: Additional tyres

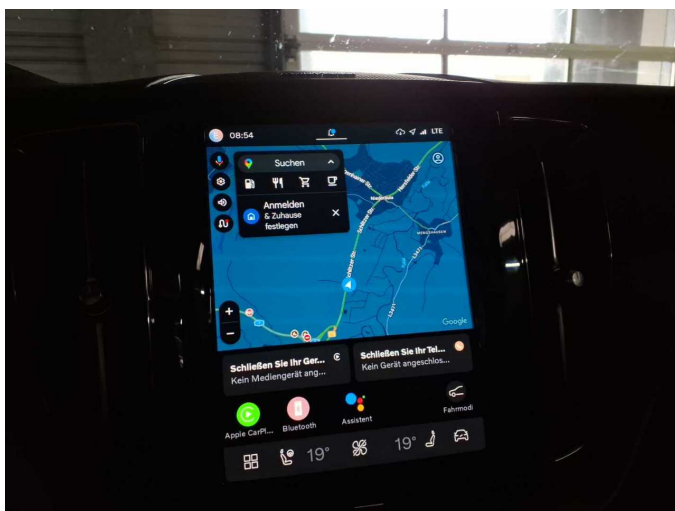

Figure 17: Navigation

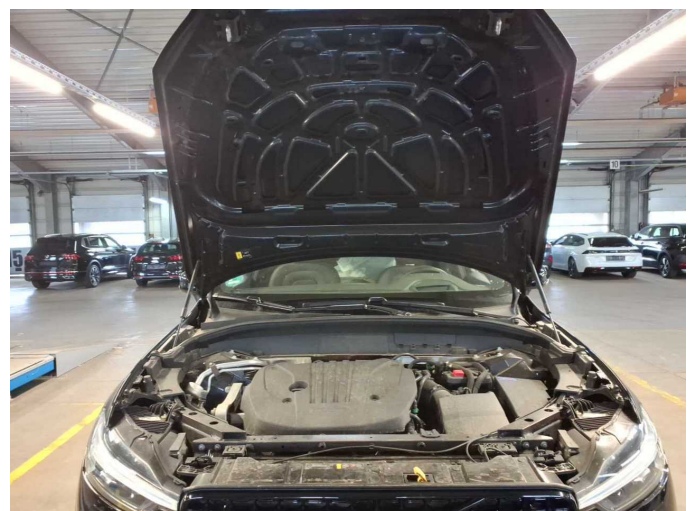

Figure 18: Misc.



Figure 19: Misc.



Figure 20: Misc.

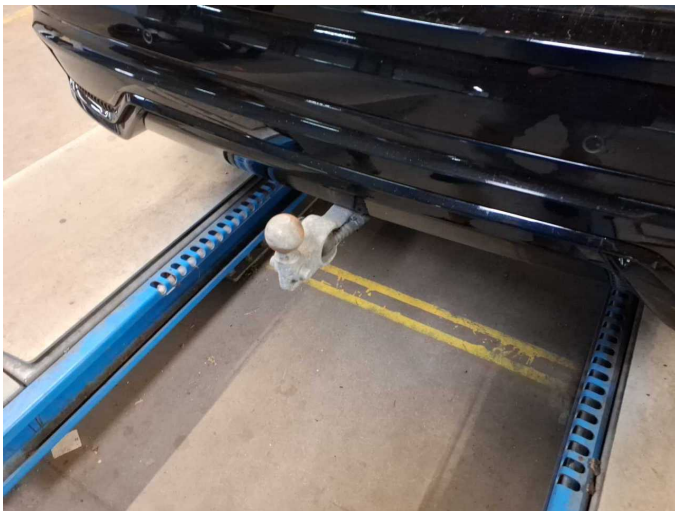

Figure 21: Misc.

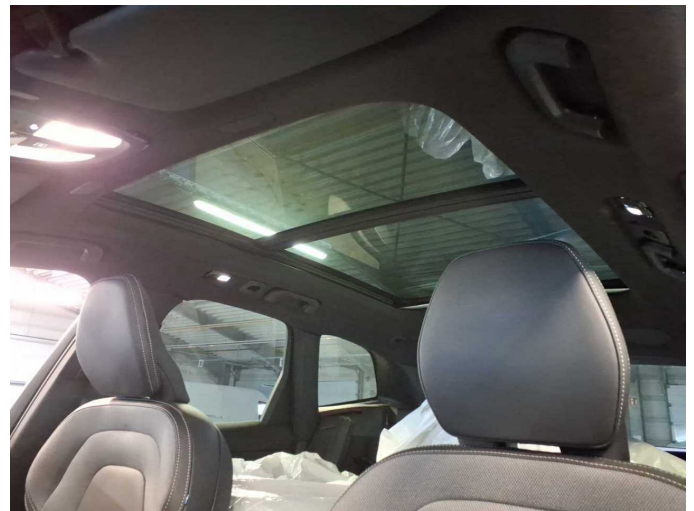

Figure 22: Misc.



Figure 23: Misc.



Figure 24: Misc.



Figure 25: Misc.



Figure 26: Misc.

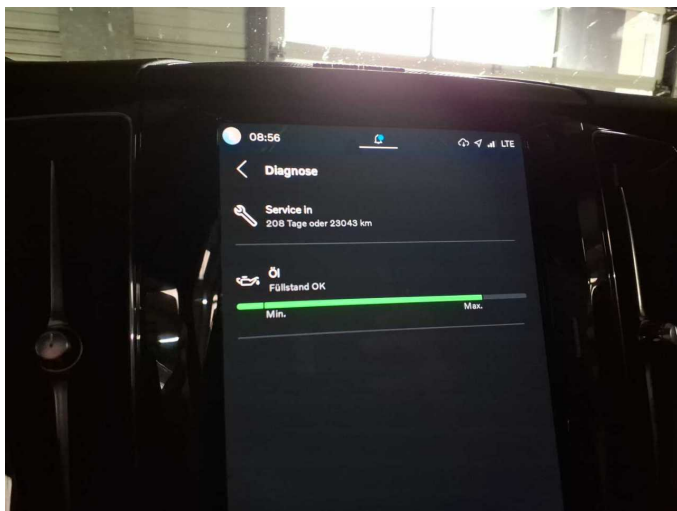

Figure 27: Misc.



Figure 28: Misc.



Damage 1: Door - front left side: Door edge - Scratch(es) - Smart repair



Damage 1: Door - front left side: Door edge - Scratch(es) - Smart repair



Damage 2: 2nd wheel set: 1 alloy rim - Scratch(es) - Loss in value



Damage 2: 2nd wheel set: 1 alloy rim - Scratch(es) - Loss in value

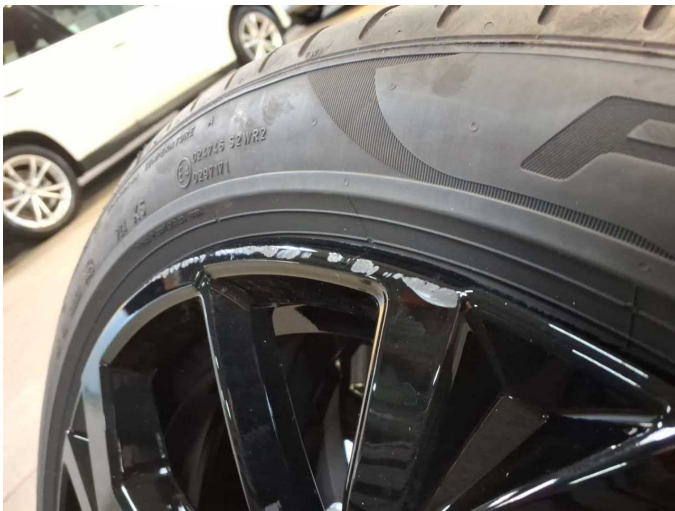

Damage 2: 2nd wheel set: 1 alloy rim - Scratch(es) - Loss in value

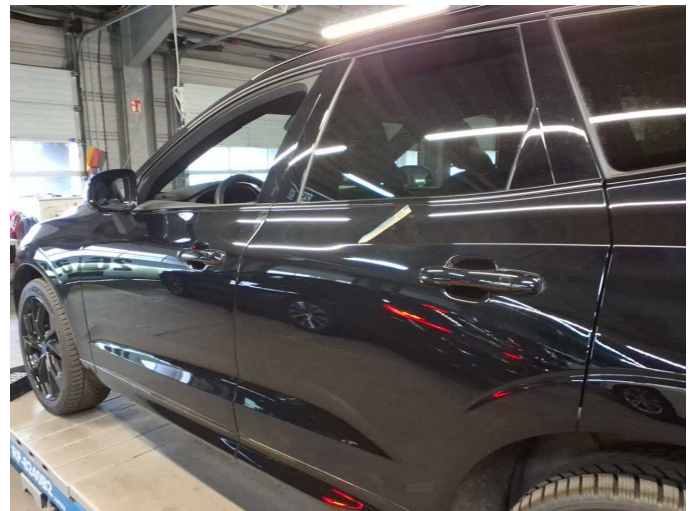

Damage 3: Door - rear left side: Door - Dent / paintcoat damage - Repair and paint

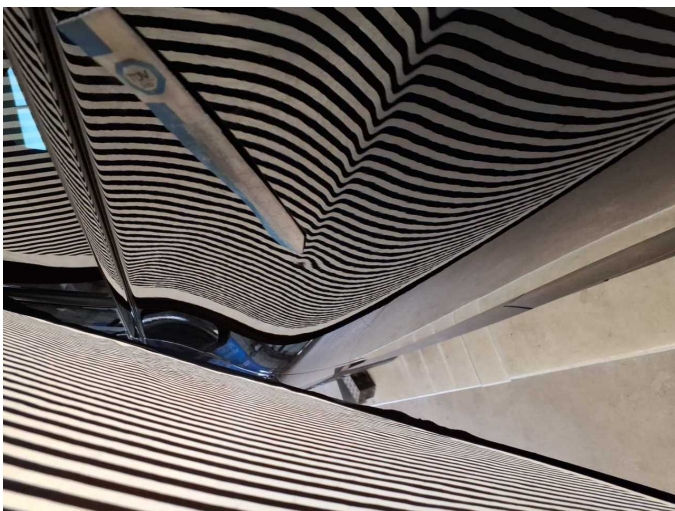

Damage 3: Door - rear left side: Door - Dent / paintcoat damage - Repair and paint



Damage 3: Door - rear left side: Door - Dent / paintcoat damage - Repair and paint



Damage 3: Door - rear left side: Door - Dent / paintcoat damage - Repair and paint



Damage 3: Door - rear left side: Door - Dent / paintcoat damage - Repair and paint



Damage 4: Vehicle glazing: Windscreen (Rissbildung) - Stone chips - Replace



Damage 4: Vehicle glazing: Windscreen (Rissbildung) - Stone chips - Replace



Damage 4: Vehicle glazing: Windscreen (Rissbildung) - Stone chips - Replace



Wartungshistorie

(gemäß Auftraggeber Informationen)

Fahrgestellnummer: YV1UZM1VXS1211125

Hersteller / Modell: VOLVO VOLVO XC60 B5 B AWD Plus Black Edition

Datum	KM-Stand	Beschreibung
05.02.2026	30.297	Motoröl b. Wartung; Ölfilter ern; Regelwartungsdienst; Wartung Sonstiges