

Expertise

Protocol number: 46225453
Order No. / Reference: 26484675
Inspection date: 29 Jun 2026

Manufacturer: Ford

Model: Transit Connect 250 L2 Trend

VIN: WF0SXXWPGSNJ44633



Vehicle details

Manufacturer / Type / Model / Equipment

Ford Transit Connect 250 L2 Trend

Vehicle Identification number WF0SXXWPGSNJ44633

Mileage (Read) 119,615 km

First registration 12 Aug 2022

Number of holders 1

Next periodical technical inspection 11/2026
(Report on hand)

Power / Engine displacement 88 kw / 1,499 ccm

Fuel type / Cylinder Diesel / 4

Gearbox / Number of gears Manual / 6

Type of drive Front drive

Type of vehicle Van

Colour / colour code Frost-Weiß

Doors / Seats 4 / 2

Upholstery type Cloth

Colour of upholstery Black



Vehicle details

Maintenance booklet / proof	Available / complete	Next maintenance in	5 %
Last service on / at	04/2025 at 91,050 km		
Key is / should be	3 / 3	FZG documents	ZB#2 (B) was available (copy), ZB#1 (S) was not available.
		Letter No.	GK841490
Previous damage / Accident	Detectable	Repainting	Detectable
Inspection conditions	sufficient	Lifting equipment / pit	No
Test drive	Not performed	Engine function test	Performed
Manufacturer key number/ type code number	8566 / BMN 02530		
Emission standard	EURO6;WLTP;AQ;PI/CI; N1 II	fine dust sticker	
Permitted total weight	2,500 kg	Empty weight	

Tyres

Mounted tyres

#	Tyre size	Type of tyre	Manufacturer	Tread depth
1)	205/60 R16 96H	Winter tyres on Steel	Fulda	4mm / 4mm
2)	205/60 R16 96H	Winter tyres on Steel	Fulda	5mm / 5mm

Additional tyres

#	Tyre size	Type of tyre	Manufacturer	Tread depth
1)	205/60 R16 96H	Summer tyres on Light alloy	Continental	4mm / 4mm
2)	205/60 R16 96H	Summer tyres on Light alloy	Continental	5mm / 5mm

Replacement

Typ	Tyre size	Type of tyre	Manufacturer	Tread depth
E	205/60 R16 96H	Summer tyres on Steel	Continental	6 mm

Legend: Tread depth information for the left tire is listed first, for the right tire it is listed second on the axle in the direction of travel.



Equipment

Standard equipment

- Storage compartment with 12-volt connection
- Driver's side airbag
- Exterior mirrors, narrow mirror format
- Battery, reinforced
- Rubberized flooring, front
- Diesel particulate filter (DPF)
- Tachometer
- Electronic Safety and Stability Program (ESP)
- Ford Easy Fuel
- Heated windshield
- Transmission: 6-speed transmission
- Glove compartment with lid
- Front air conditioning including semi-electronic recirculation system
- Cargo area lining, side, half-height
- Alternator/Generator
- Fog light
- Radio: Ford Audio System 2
- Wheels: Tire repair kit
- Side protection strips, plastic
- Safety brake assist
- Automatic door locking mechanism (45 sec.)
- Front spoiler lip
- Dust and pollen filter
- Front bumper and rear bumper end caps painted in body color
- Child safety lock on sliding doors
- Lashing eyes
- Electronic immobilizer (EPATS)
- Central locking with remote control
- ABS with EBD
- Exterior mirrors, electrically adjustable and heated
- Exterior mirror housing black
- Hill start assist
- On-board computer including outside temperature display
- Double-leaf rear doors without windows
- Third brake light
- Front electric windows
- FordPass Connect
- Warranty: 2-year Ford new car warranty including Ford Assistance mobility guarantee
- Front interior lighting with delay function
- Paint finish: Solid
- Cargo area floor protection plastic, molded
- Steering column, adjustable in height and reach
- Center console, front
- Emergency brake light
- Wheels: Alloy wheels 6.5 J x 16 with 205/60 R16 tires
- Sliding door at rear, right
- Electro-mechanical power steering
- Front seat belts are height-adjustable
- Seats: Seat package 4
- Start-stop system
- Power outlet: 12-volt connection on the front center console
- Daytime running light
- Partition wall to the cargo area without window
- Door handles, black
- Warning system for unfastened seat belts
- Heat-insulating glazing, lightly tinted
- Auxiliary electric heater (PTC), front



Extra equipment

- Active parking assistant with parking and exiting function (front and rear parking pilot system)
- Air conditioning with automatic temperature control (2 zones) (for driver and passenger side, separately adjustable)
- Crosswind Assist and Roll Stability Control (RSC)
- Fixed towbar (incl. ESP trailer stabilization and continuous power supply)
- Headlight assistant with day/night sensor including automatically dimming interior mirror (including headlight dimming with switch-off delay, windscreen wipers with rain sensor)
- Inductive charging station for mobile devices (according to Qi standard, compatibility depends on the device)
- Rear swing door with heated rear window
- Remote control: 2nd remote control key for central locking (instead of conventional key)
- Seats: Seat Package 42 (Driver's seat, 3-way manually adjustable (forward/backward, height, backrest) - Single passenger seat, 2-way adjustable (forward/backward, backrest) - Height-adjustable headrests - Heated seats for driver and front passenger - Manually adjustable lumbar support in driver's seat - Airbag Package (Front airbag for front passenger, front head/shoulder airbags, side airbags for driver and front passenger) - "Capitol/City" fabric in Ebony (black))
- Spare wheel: Steel wheel
- Tire pressure monitoring system
- Adaptive cruise control (with intelligent speed limiter - including radar- and camera-based pre-collision assist with pedestrian and cyclist detection, lane keeping assist including lane keeping assist and driver drowsiness detection - including traffic sign recognition system - leather multifunction steering wheel with 4 spokes in aluminum trim)
- DPF regenerator, manual
- Electrically adjustable and heated exterior mirrors with blind spot assist (blind spot assist including cross traffic alert)
- Fog lights with static cornering lights
- Partition wall to the cargo area with window
- Radio: Ford Audio System 9 (Ford navigation system incl. Ford SYNC 3 with AppLink, 6" touchscreen radio (FM/AM), 2 USB ports, audio remote control on the steering wheel, Bluetooth hands-free system and audio streaming, emergency call assistant, SMS text-to-speech function, SMS sending function, voice control, reversing camera, phase diversity antenna, DAB/DAB+, acoustic and visual route guidance, road map for Europe, TMCpro live traffic, detailed 3D visualization, Michelin travel guide for Europe)
- SORTIMO CNRN_124833 (Basic Package)
- SORTIMO CNRN_141548
- SORTIMO CNRN_143251
- SORTIMO filing tray for papers

Brief expert findings

Documents submitted	At the time of the inspection, the vehicle registration certificate Part 2 (title) was available, but the vehicle registration certificate Part 1 (document) was not. (Copy)
VIN comparison	The vehicle identification number (VIN) was read from the vehicle and its conformity with the submitted documents was confirmed by the undersigned during the inspection.
Inspection	The inspection conditions were sufficient for the assessment of the vehicle. No lifting equipment or pit was available for inspecting the vehicle. Therefore, inspection of the vehicle's underside was only possible to a limited extent.
Test drive	No test drive/shunting maneuver was carried out during the inspection of the vehicle.
Engine function test	An engine test run was performed.

Value reducing factors

No.	Component group	Description
1	Fuel system	Tank cap - Scratch(es) - Smart repair
2	Rear bumper	Rear bumper - Scratch(es) - Smart repair
3	Equipment	Vehicle key - Damaged - Replace
4	Vehicle glazing	Windscreen - Broken / torn - Replace



Wear and tear

No.	Component group	Description
1	Front bumper	Front bumper - Stone chips - No deduction
2	Front bumper	Front bumper - Stone chips - No deduction
3	Interior	Interior - Scratch(es) - No deduction
4	Rear bumper	Rear bumper (unpainted) - Scratch(es) - No deduction
5	Interior	Interior - Scratch(es) - No deduction

The vehicle shows signs of wear and tear commensurate with its age and use.

Previous damages

No.	Previous damage	Extent of damage (Net)
1	Side right, Provided by user / customer, from 11 Jan 2024	2.959,74 €
2	Rear, Provided by user / customer, from 22 Oct 2025	5.955,23 €

Repainting

No.	Repainting
1	Boot lid / rear door
2	Side panel - rear right side

Paint coat thickness measurement

Boot lid / rear door	202 µm	Side panel - rear right side	150 µm
----------------------	--------	------------------------------	--------

Order/Scope of Order

An order was placed to prepare a sales report for the described vehicle. This report includes the following:

- Description of key vehicle information
- Documentation of equipment features
(*Delivery by third-party service providers*)
- Documentation of damage, defects, missing parts
- Documentation of prior damage, unrepaired prior damage, repainting
- A brief visual or functional inspection of the equipment details, if possible.
(*Functional testing of driver assistance systems is not included in the scope of services!*)
- a photographic documentation of the vehicle



Basis for the order

This product is based on the guidelines for vehicle returns and valuations of light commercial vehicles published by Alphabet Fleet Management GmbH. The expert makes the specific findings in each individual case objectively, within the framework of the prescribed standards, based on their own expertise.

The vehicle inspection takes place in a fully assembled, unassembled state.

Damage or defects that can only be detected during disassembly/diagnostic work or through further investigation remain within the realm of prognostic risk. An increased risk exists due to concealed defects caused by fraudulent misrepresentation and which were not identifiable by the expert.

Damage or defects resulting from normal use or wear and tear of the vehicle will be accepted in accordance with the applicable standard.

There was no explicit identification or monetary consideration of the expected features within the product.

Features which, in their nature and extent, slightly exceed normal use but do not constitute unacceptable damage, will be documented and indicated as signs of wear, if applicable.

Damage or defects that, according to the applicable standard, can no longer be attributed to normal use or wear and tear are listed under "Value Reducing Factors" in the product description.

Depending on the product specification, a monetary ID can be provided. If this takes place, the costs can be 100% d or pro rata depending on the vehicle's age and mileage.

Previous damages

According to available information previous damages were repaired at the vehicle. Traces of repairs, which allow conclusions about the area of repair, were not recognizable during the inspection.

Comments

- Die Unterbodenbesichtigung war nur ebenerdig und eingeschränkt möglich.
- Mehrkosten möglich .

- Winterradsatz ist kein Bestandteil des Auslieferungsumfangs.



Figure 1: Diagonal front (left)



Figure 2: Diagonal front (right)



Figure 3: Diagonal rear (left)



Figure 4: Diagonal rear (right)

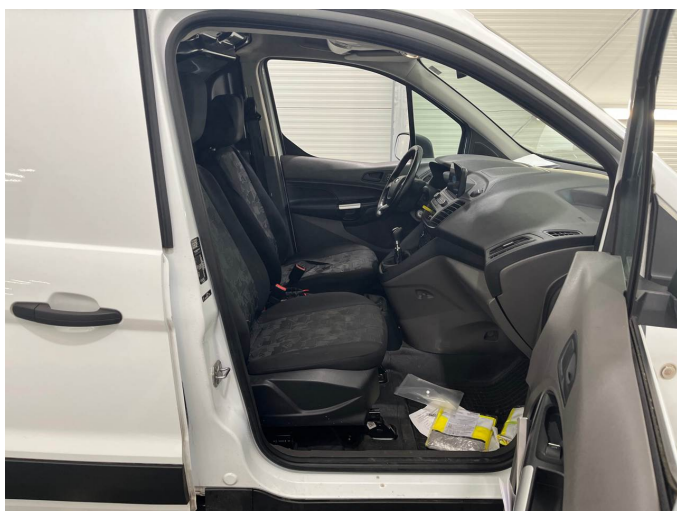

Figure 5: Interior - front



Figure 6: Interior - rear



Figure 13: Documents

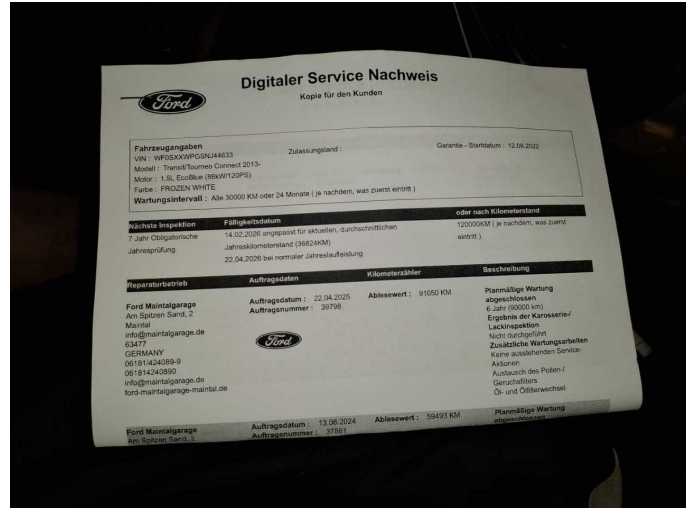

Figure 14: Documents

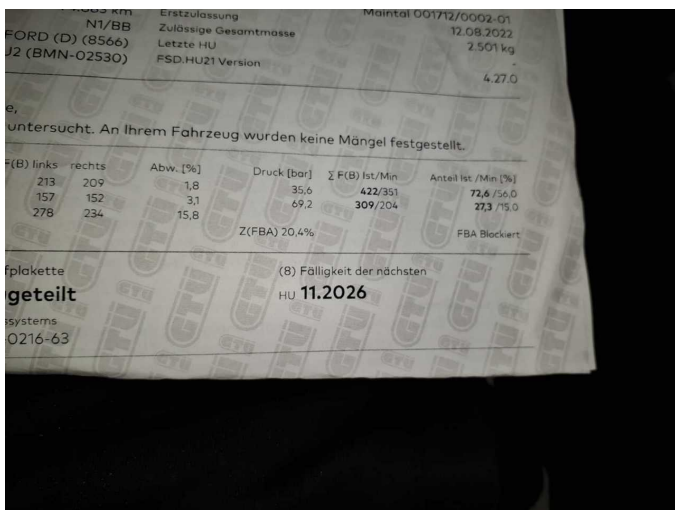

Figure 15: Documents



Figure 16: Documents

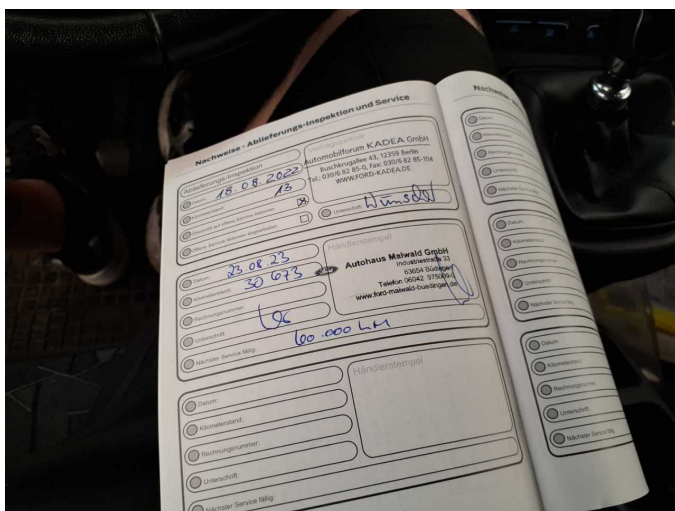

Figure 17: Documents



Figure 18: Additional tyres



Figure 19: Navigation



Figure 20: Misc.



Figure 21: Misc.

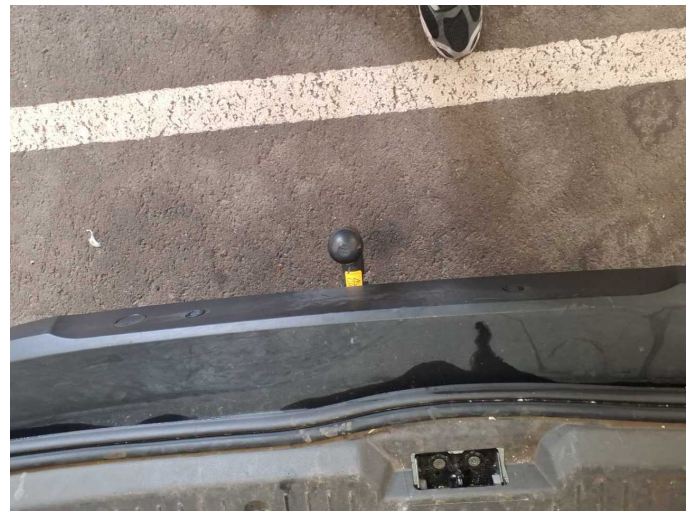

Figure 22: Misc.

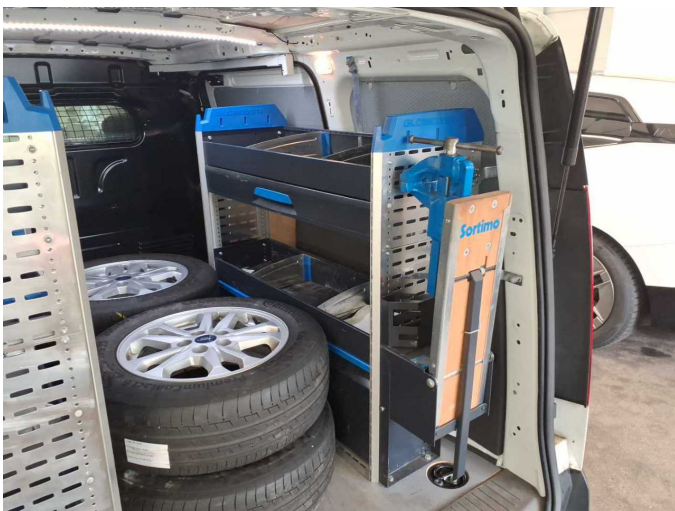

Figure 23: Misc.



Figure 24: Misc.



Figure 25: Misc.



Figure 26: Misc.

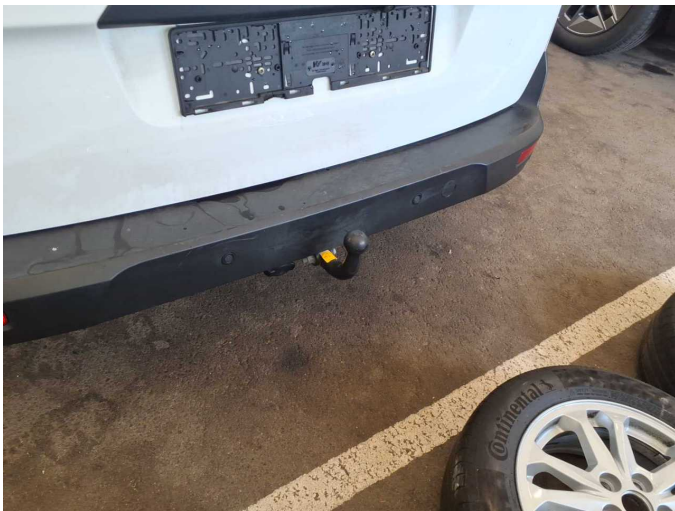

Figure 27: Misc.



Figure 28: Misc.



Figure 29: Misc.



Figure 30: Misc.



Figure 31: Misc.



Figure 32: Misc.

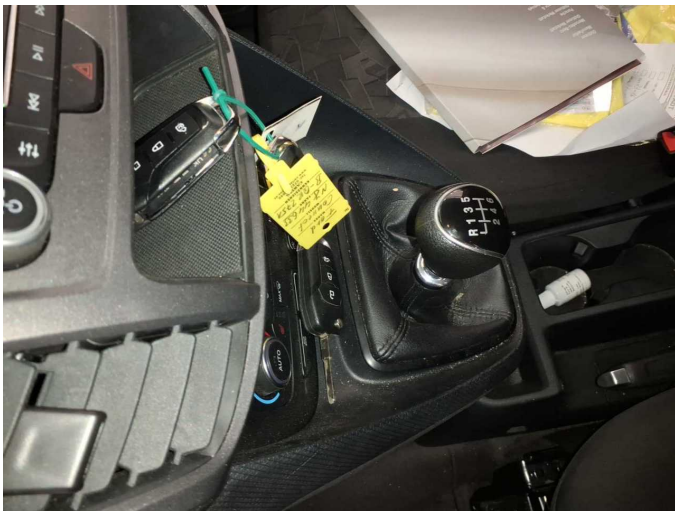

Figure 33: Misc.



Figure 34: Misc.



Figure 35: Misc.



Figure 36: Misc.



Damage 1: Fuel system: Tank cap - Scratch(es) - Smart repair



Damage 1: Fuel system: Tank cap - Scratch(es) - Smart repair



Damage 2: Rear bumper: Rear bumper - Scratch(es) - Smart repair



Damage 2: Rear bumper: Rear bumper - Scratch(es) - Smart repair

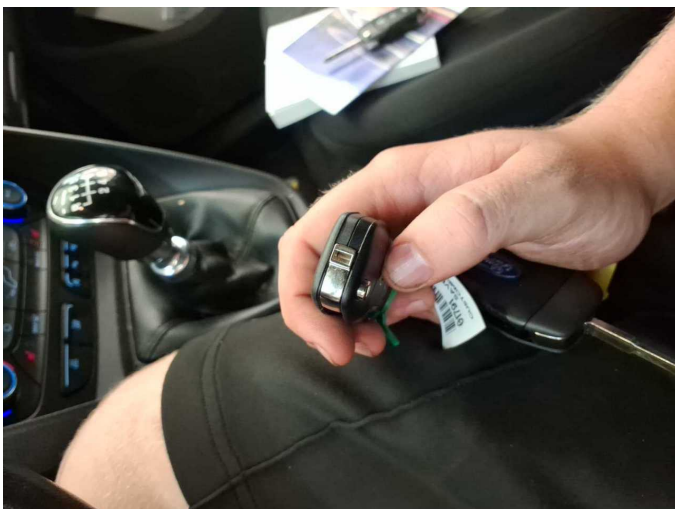

Damage 3: Equipment: Vehicle key - Damaged - Replace

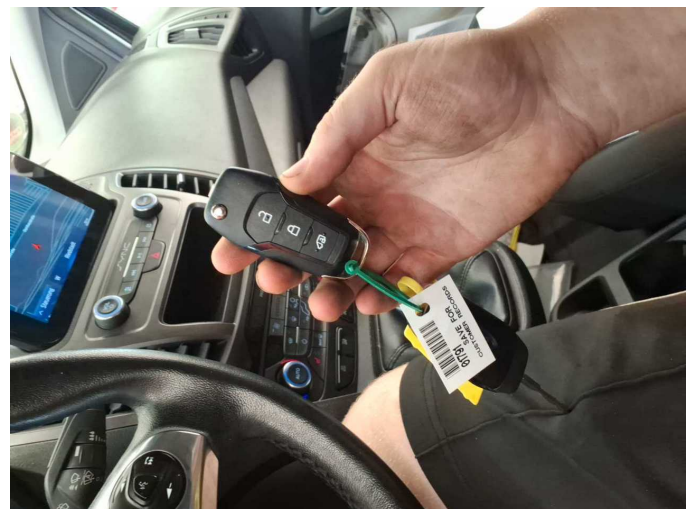

Damage 3: Equipment: Vehicle key - Damaged - Replace



Damage 4: Vehicle glazing: Windscreen - Broken / torn - Replace



Damage 4: Vehicle glazing: Windscreen - Broken / torn - Replace



Wear and tear 1: Front bumper: Front bumper - Stone chips - No deduction



Wear and tear 2: Front bumper: Front bumper - Stone chips - No deduction



Wear and tear 4: Rear bumper: Rear bumper (unpainted) - Scratch(es) - No deduction



Wear and tear 4: Rear bumper: Rear bumper (unpainted) - Scratch(es) - No deduction



Repainting 1: Boot lid / rear door

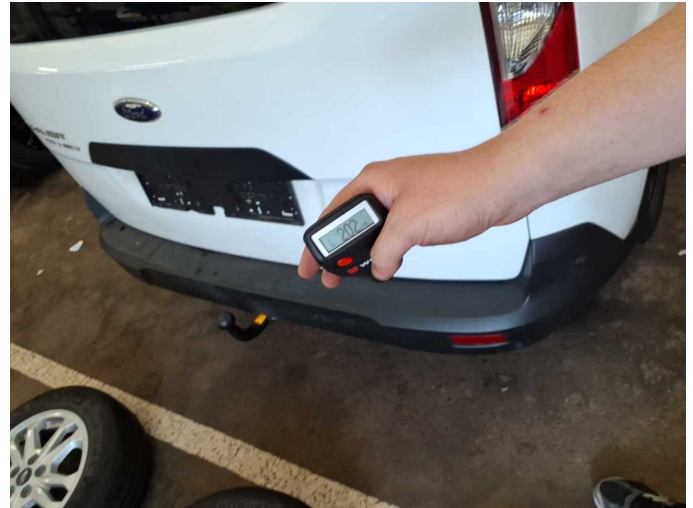

Repainting 1: Boot lid / rear door

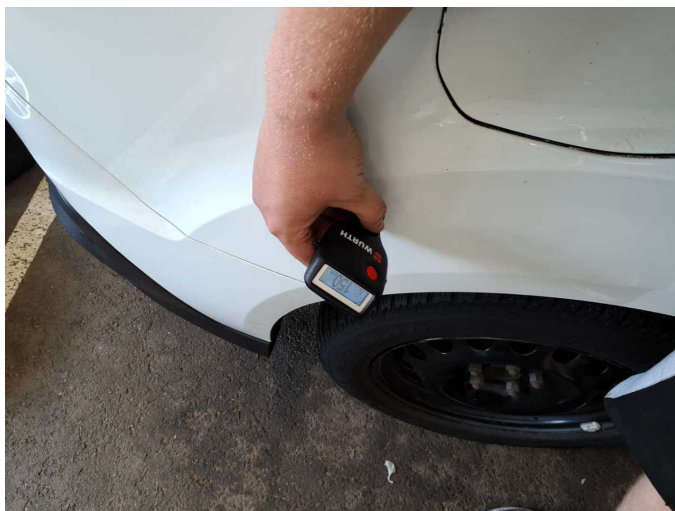

Repainting 2: Side panel - rear right side



Repainting 2: Side panel - rear right side



Wartungshistorie

(gemäß Auftraggeber Informationen)

Fahrgestellnummer: WF0SXXWPGSNJ44633
Hersteller / Modell: FORD FORD Transit Connect 250 L2 Trend

Datum	KM-Stand	Beschreibung
22.04.2025	91.050	Bremse Sonstiges; Bremsklötze vorne; Motoröl b. Wartung; Ölfilter ern; Regelwartungsdienst; Wartung Sonstiges
19.11.2024	74.882	AU
13.06.2024	59.493	Bremse Sonstiges; Bremsklötze hinten; Bremsklötze vorne; Bremscheiben + Klötze v; Bremscheiben vorne; Kraftstofffilter ern; Luftfiltereinsatz ern; Motoröl b. Wartung; Ölfilter ern; Regelwartungsdienst; Wartung Sonstiges
22.08.2023	30.637	Motoröl b. Wartung; Ölfilter ern; Regelwartungsdienst; Wartung Sonstiges