

Expertise

Protocol number: 46181937
Order No. / Reference: 26242175
Inspection date: 25 Jun 2026

Manufacturer: Volkswagen

Model: Tiguan Allspace 2.0 TDI SCR Comfortline

VIN: WVGZZZ5NZLM160478



Vehicle details

Manufacturer / Type / Model / Equipment

Volkswagen Tiguan Allspace 2.0 TDI SCR Comfortline

Vehicle Identification number WVGZZZ5NZLM160478

Mileage (Read) 83,701 km

First registration 22 Sept 2020

Number of holders 1

Power / Engine displacement 110 kw / 1,968 ccm

Fuel type / Cylinder Diesel / 4

Gearbox / Number of gears Manual / 6

Type of drive Front drive

Type of vehicle SUV

Colour / colour code Blue Silk Metallic (D5L)

Doors / Seats 5 / 5

Upholstery type Cloth

Colour of upholstery Black-Anthracite

Vehicle with smoke odor no

TÜV SÜD Auto Partner GmbH
Wiesenring 2
04159 Leipzig

Inspection location
Mosolf SE & Co.KG
Faberweg 25
73230 Kirchheim unter Teck



Equipment



Standard equipment

- 12-volt power outlet (on the rear center console and in the luggage compartment)
- Air conditioning
- Airbag, head airbag system including front side airbags (for front and rear passengers)
- Aspherical exterior mirror on driver's side (right exterior mirror, convex)
- Automatic headlight control, with daytime running lights ("Leaving home" function and manual "Coming home" function)
- Central locking without safe locking, with remote control and 2 remote keys
- Chrome trim on the side windows
- Decorative inserts "Checker Flag Titanium" (for instrument panel and front door panels)
- Electric windows front and rear
- Electronic immobilizer
- Electronic stability program with counter-steering support (including ABS with brake assist, ASR, EDS, MSR and trailer stabilization)
- Exterior mirror housings painted silver
- Fog lights and cornering lights
- Front headrests (safety-optimized)
- Gearshift knob in leather
- Green thermal insulation glazing, sides and rear
- Halogen dual headlights and turn signals under a common clear glass cover (with LED daytime running lights)
- High beam control Light Assist
- Interior mirror automatically dimming
- Lane keeping assistant "Lane Assist"
- LED license plate lighting
- Luggage compartment cover
- Luggage compartment lid with electric opening and closing (adjustable opening angle)
- Multifunction display "Premium" (with multi-color display)
- Parking aid (acoustic warning signals for obstacles in the front and rear area)
- Pedestrian detection
- Power steering
- Radio "Composition Colour" with 8 speakers (output power 4 x 20 (watts) - 16.5 cm multicolor TFT touchscreen - MP3 playback function with track and album cover display - SD card slot - AUX-IN multimedia jack - Dual tuner with phase diversity for optimal radio reception - Radio Data System (RDS) - Speed-dependent volume adjustment - Vehicle menu - 3-band tone control)
- Rear headrests (3)
- Rear seats and backrest asymmetrically split and foldable (with center armrest)
- Seats: Comfort seats in the front (passenger seat backrest folds down completely - drawers under the front seats)
- Seats: Folding tables on the backs of the front seats
- Silver anodized roof rails
- Airbag for driver and front passenger including knee airbag on the driver's side (passenger airbag deactivation - knee airbag on driver and front passenger side)
- Bumper in body color (lower bumper section black - center sections in granite grey metallic)
- Chrome applications on mirror adjustment switches, window regulator switches, door pull handles (interior door operation in matte chrome)
- Diesel particulate filter
- Dual-tone signal horn
- Electronic parking brake including Auto Hold function (Volkswagen's Auto Hold function is an extension of the electronic parking brake. The Auto Hold function prevents the vehicle from rolling away unintentionally when stationary or starting off, without the driver having to constantly apply the brakes. In this way, Auto Hold offers maximum driving comfort. - If the ABS wheel speed sensors detect rolling, the braking torque is automatically increased until the vehicle comes to a complete stop.)
- Fatigue detection
- Front Assist area monitoring system with City Emergency Braking function (The Front Assist area monitoring system uses a sensor (radar/laser) to detect critical distance situations and helps to shorten the stopping distance. Front Assist operates independently of the Adaptive Cruise Control (ACC). - Front Assist also provides support at low speeds. If the driver overlooks an obstacle, Front Assist with City Emergency Braking function automatically brakes the vehicle and reduces the impact speed - pedestrian detection)
- front center armrest
- Instrument cluster with electronic speedometer (odometer, trip meter, tachometer)
- Interior light in the footwell
- ISOFIX mounting points, also for i-Size child seats (device for attaching 2 child seats to the rear seats)
- Luggage compartment lighting (additional, removable and usable as a flashlight)
- Manual headlight range adjustment
- Non-smoking version (storage compartment and 12V socket at the front)
- Paint finish: Solid
- Rain sensor
- Reading lights: 2 front and 2 rear
- Rear window heated
- Rear window wiper with intermittent function
- Seat belts: Three-point automatic seat belts at the front with height adjustment and belt tensioner (3 three-point automatic seat belts at the rear including belt tensioner for the outer rear seats - warning tone and light for unfastened seat belts at the front and rear)
- Seats: Front seats with height adjustment
- Seats: Lumbar support in the front
- Start-stop system with brake energy recuperation



- Steering wheel: Multifunction steering wheel in leather (multifunction steering wheel in leather - gearshift knob in leather)
- Storage compartments in the overhead console
- Textile floor mats front and rear
- Upholstery: Cloth
- USB-C interface

- Tire pressure monitoring system
- Transmission: 6-speed manual transmission
- Wheels: Light alloy (4) "Tulsa" 7 J x 17 (in Dark Graphite, surface polished)
- Wheels: Tire Mobility Set (12-volt compressor and tire sealant)
- Wheels: Tires 215/65 R 17, optimized for low rolling resistance
- Windscreen made of laminated safety glass, heat and sound insulating

Extra equipment

- Foldable towbar (electric release)
- Air conditioning "Air Care Climatronic" (3-zone temperature control - allergen filter - rear controls)
- Paint finish: Metallic
- Package: "Business" package (App-Connect - automatically heated front windshield washer nozzles - headlight cleaning system - heated front seats - "Composition Media" radio - 2 USB interfaces, also for iPod/iPhone; 1 USB charging socket and AUX-IN multimedia socket - "Comfort" telephone interface with inductive charging function)
- Package: Mirror package (electrically adjustable, folding and heated exterior mirrors with passenger-side mirror lowering function - automatically dimming interior mirror)
- "Composition Media" radio with 8 speakers (user interface with proximity sensor - CD drive - dual tuner with phase diversity for optimal radio reception, speed-dependent volume adjustment - 3-band tone control - 20.3 cm multicolor TFT display with touchscreen operation - MP3 playback function with track and album cover display - AUX-IN multimedia jack - SD card slot - telephone interface - USB interface also for iPod/iPhone - Radio Data System (RDS), radio station logos)

- App-Connect and "Volkswagen Media Control" (2 USB interfaces also for iPod/iPhone, 1 USB charging socket and multimedia socket AUX-IN)
- Navigation function "Discover Media" for "Composition Media" ("Guide & Inform" 1-year subscription - "Discover Media" navigation system with TFT touchscreen - Volkswagen Media Control - traffic sign recognition)
- Package: Driver Assistance Package (Adaptive Cruise Control ACC incl. speed limiter - Lane Change Assist "Side Assist Plus" incl. Lane Keeping Assist "Lane Assist" and Parking Assist - Front Assist system, City Emergency Braking function (for Adaptive Cruise Control ACC up to 210 km/h))
- Package: Winter 1 (automatically heated front windshield washer nozzles - headlight cleaning system - heated front seats)
- Wheels: Winter wheels (4) (additional), steel, 6.5 J x 17 (AirStop winter tires 215/65 R 17 H - on-board tools and jack)
- Rear side windows and rear window tinted (65% light absorption)
- 230 volt socket

Brief expert findings

Documents submitted	At the time of the inspection, the vehicle registration certificate Part 2 (title) was available, but the vehicle registration certificate Part 1 (document) was not. (Copy)
VIN comparison	The vehicle identification number (VIN) was read from the vehicle and its conformity with the submitted documents was confirmed by the undersigned during the inspection.
Inspection	The inspection conditions were sufficient for the assessment of the vehicle. Lifting equipment and/or a pit were available for examining the vehicle.
Test drive	No test drive/shunting maneuver was carried out during the inspection of the vehicle.
Engine function test	An engine test run was performed.



Value reducing factors

No.	Component group	Description
1	Side panel - rear left side	Interior trim - Scratch(es) - Loss in value
2	Wing mirror - left side	Cap - Scratch(es) - Smart repair
3	Wing mirror - right side	Cap - Scratch(es) - Smart repair
4	Seat - rear	Back seat - Holes - Smart repair
5	Equipment	Table support - Non-operational - Replace
6	Bonnet	Insulation lining - Damage caused by marten / rodent - Replace
7	Sill - left side	Sill - Scratch(es) - Smart repair
8	Mudguard - right side	Mudguard - right side - dent(s) - Smart repair
9	Side panel - rear right side	Sill - dent(s) - Smart repair
10	Side panel - rear left side	Sill - Dent / paintcoat damage - Smart repair
11	Front bumper	Spoiler - Scratch(es) - Paint
12	Trim / covers	Door trim - front right side - Broken / torn - Replace
13	Front bumper	Spoiler (Links) - Scratched - Replace
14	Rear bumper	Spoiler - Soiled - Replace
15	Trim / covers	Roof lining - Broken / torn - Replace
16	Rear bumper	Rear bumper - Scratch(es) - Paint
17	Bonnet	Bonnet (Verätzungen / mit Delle) - Paint defect - Repair and paint
18	Door - rear right side	Door - dent(s) - Repair and paint
19	Front bumper	Front bumper - Scratch(es) - Paint
20	Rear bumper	Spoiler (Mit Blende lose) - Scratched - Paint
21	Boot lid / rear door	Boot lid - dent(s) - Repair and paint

Wear and tear

No.	Component group	Description
1	Body	Body - Scratch(es) - No deduction
2	Interior	Interior - Scratch(es) - No deduction
3	Trim / covers	Floor mats - Expired - No deduction
4	Vehicle glazing	Windscreen - Stone chips - No deduction
5	Door - front right side	Door - dent(s) - No deduction
6	Side panel - rear right side	Side panel - Scratch(es) - No deduction
7	Wheel / tyres	Alloy rim - front right side - Scratch(es) - No deduction
8	Side panel - rear left side	Side panel - dent(s) - Repair and paint

The vehicle shows signs of wear and tear commensurate with its age and use.

Previous damages

No.	Previous damage	Extent of damage (Net)
1	Side - left, Provided by user / customer, from 25 May 2023	697,45 €

Repainting

No.	Repainting
1	Door - rear left side, Door - front left side, Professionally carried out, Invoice of repair done Non-existent



Paint coat thickness measurement

Door - rear left side	395 µm	Door - front left side	265 µm
-----------------------	--------	------------------------	--------

Order/Scope of Order

An order was placed to prepare a sales report for the described vehicle. This report includes the following:

- Description of key vehicle information
- Documentation of equipment features
(Delivery by third-party service providers)
- Documentation of damage, defects, missing parts
- Documentation of prior damage, unrepaired prior damage, repainting
- A brief visual or functional inspection of the equipment details, if possible.
(Functional testing of driver assistance systems is not included in the scope of services!)
- a photographic documentation of the vehicle

Basis for the order

This product is based on the guidelines for vehicle returns and valuations published by Alphabet Fleet GmbH. The expert makes the specific findings in each individual case objectively, within the framework of the prescribed standards, based on their own expertise.

The vehicle inspection takes place in a fully assembled, unassembled state.

Damage or defects that can only be detected during disassembly/diagnostic work or through further investigation remain within the realm of prognostic risk. An increased risk exists due to concealed defects caused by fraudulent misrepresentation and which were not identifiable by the expert.

Damage or defects resulting from normal use or wear and tear of the vehicle will be accepted in accordance with the applicable standard.

There was no explicit identification or monetary consideration of the expected features within the product.

Features which, in their nature and extent, slightly exceed normal use but do not constitute unacceptable damage, will be documented and indicated as signs of wear, if applicable.

Damage or defects that, according to the applicable standard, can no longer be attributed to normal use or wear and tear are listed under "Value Reducing Factors" in the product description.

Depending on the product specification, a monetary ID can be provided. If this takes place, the costs can be 100% d or pro rata depending on the vehicle's age and mileage.

Previous damages

According to available information previous damages were repaired at the vehicle. Traces of repairs, which allow conclusions about the area of repair, were not recognizable during the inspection.

Comments

Marder Spuren sind im Motorraum, weitere Schäden sind möglich.



Figure 1: Diagonal front (left)



Figure 2: Diagonal front (right)



Figure 3: Diagonal rear (left)



Figure 4: Diagonal rear (right)

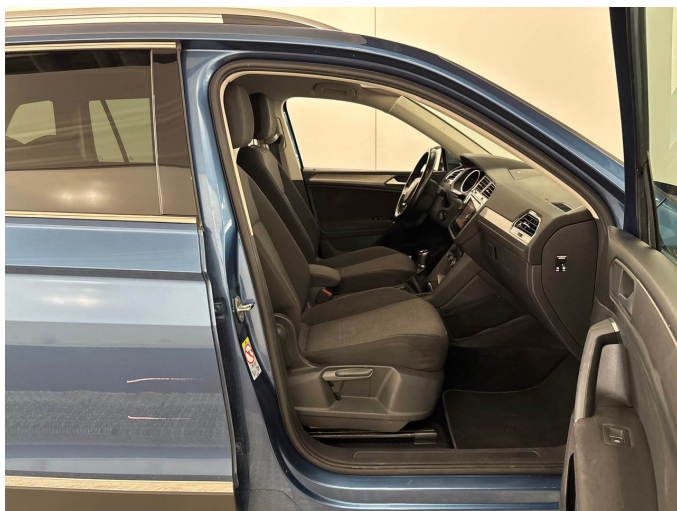

Figure 5: Interior - front



Figure 6: Interior - rear



Figure 7: Instrument cluster



Figure 8: Instrument panel



Figure 9: Interior 360° view



Figure 10: Cargo area

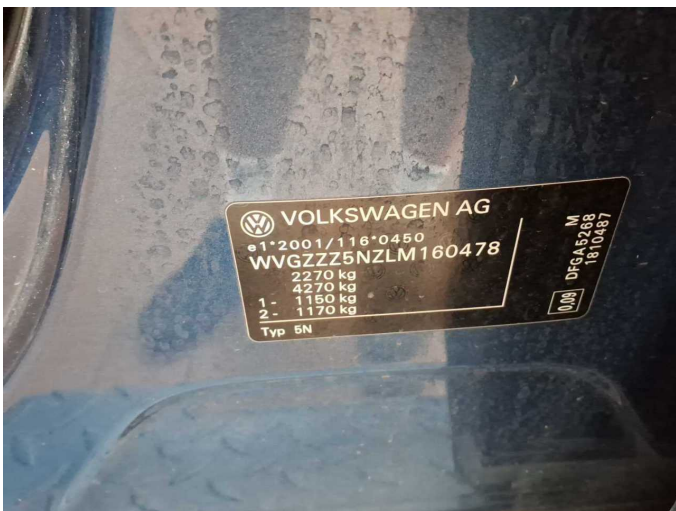

Figure 11: VIN

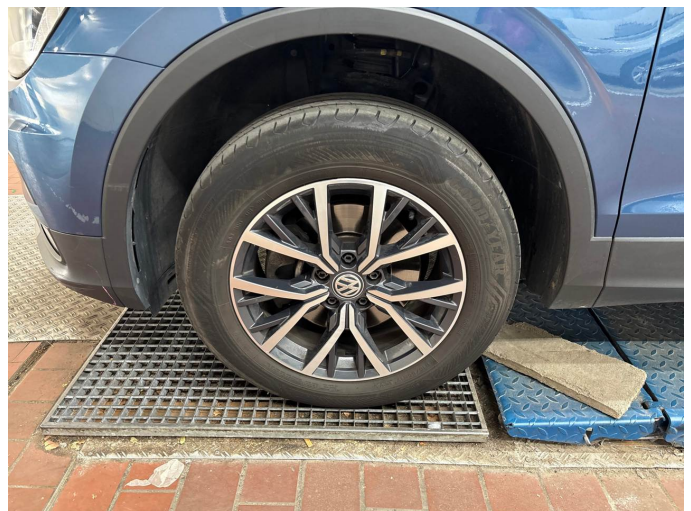

Figure 12: Mounted tyres

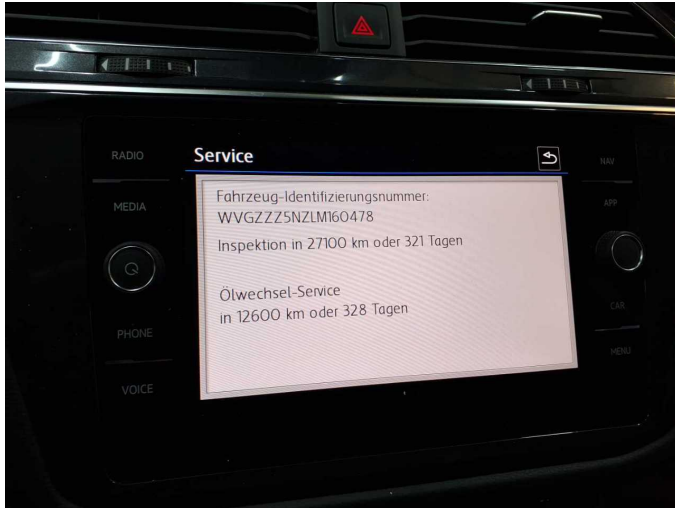

Figure 13: Documents



Figure 14: Documents



Figure 15: Additional tyres



Figure 16: Navigation



Figure 17: Misc.



Figure 18: Misc.



Figure 19: Misc.

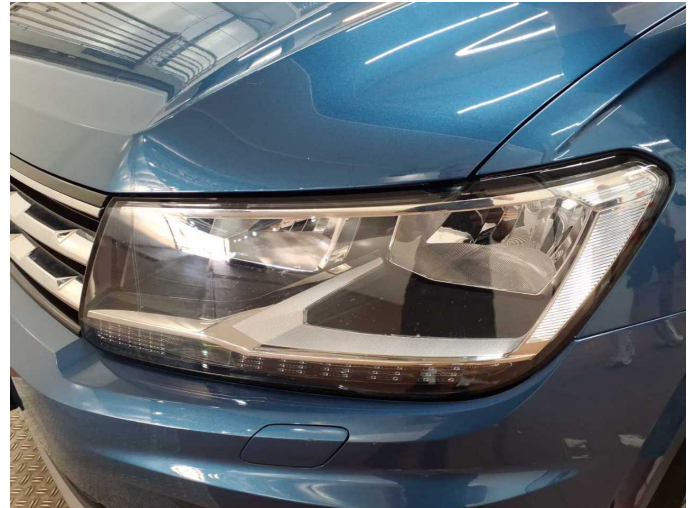

Figure 20: Misc.

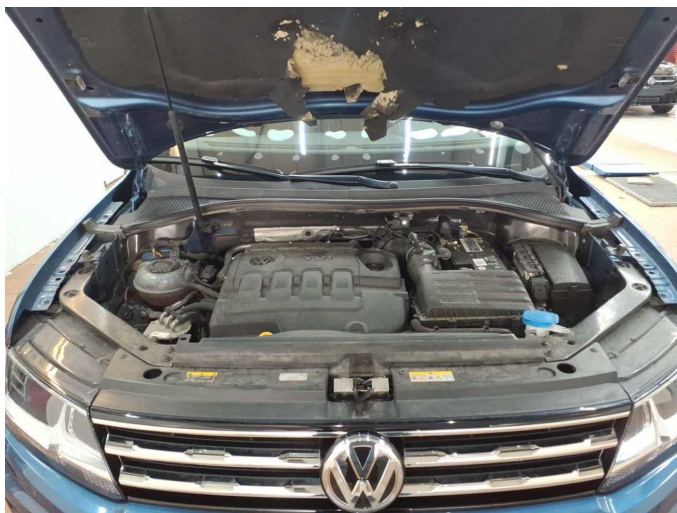

Figure 21: Misc.



Figure 22: Misc.



Figure 23: Misc.

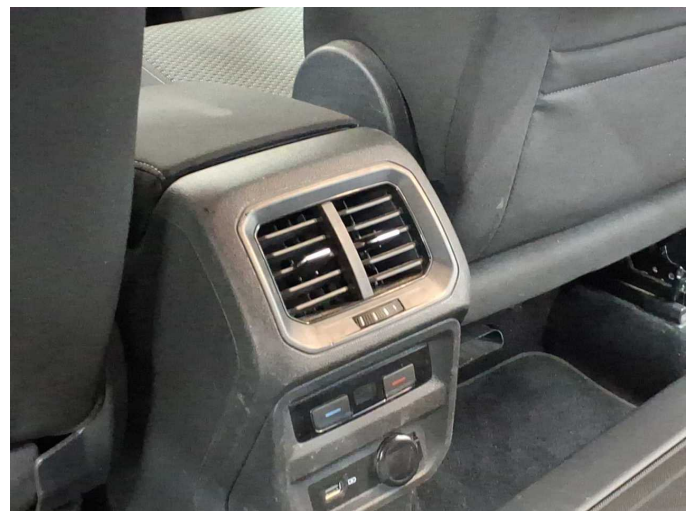

Figure 24: Misc.



Figure 25: Misc.



Figure 26: Misc.



Figure 27: Misc.



Figure 28: Misc.



Figure 29: Misc.



Figure 30: Misc.



Figure 31: Misc.



Damage 1: Side panel - rear left side: Interior trim - Scratch(es) - Loss in value



Damage 1: Side panel - rear left side: Interior trim - Scratch(es) - Loss in value



Damage 2: Wing mirror - left side: Cap - Scratch(es) - Smart repair



Damage 2: Wing mirror - left side: Cap - Scratch(es) - Smart repair



Damage 3: Wing mirror - right side: Cap - Scratch(es) - Smart repair



Damage 3: Wing mirror - right side: Cap - Scratch(es) - Smart repair



Damage 4: Seat - rear: Back seat - Holes - Smart repair



Damage 4: Seat - rear: Back seat - Holes - Smart repair



Damage 4: Seat - rear: Back seat - Holes - Smart repair



Damage 5: Equipment: Table support - Non-operational - Replace



Damage 5: Equipment: Table support - Non-operational - Replace



Damage 6: Bonnet: Insulation lining - Damage caused by marten / rodent
- Replace



Damage 6: Bonnet: Insulation lining - Damage caused by marten / rodent
- Replace



Damage 6: Bonnet: Insulation lining - Damage caused by marten / rodent
- Replace

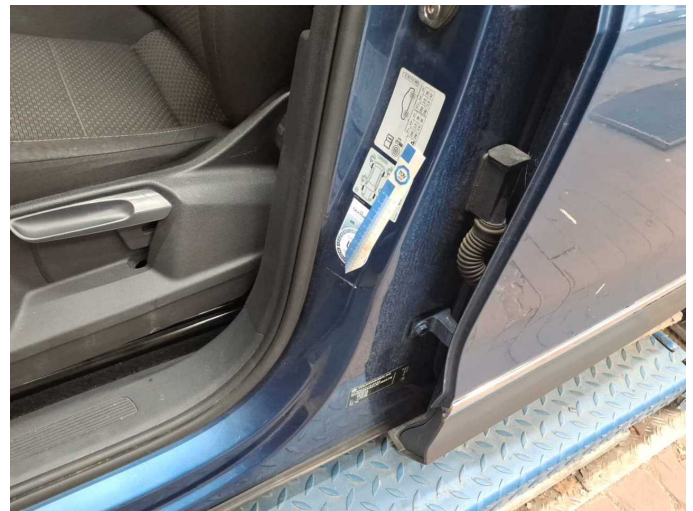

Damage 7: Sill - left side: Sill - Scratch(es) - Smart repair



Damage 7: Sill - left side: Sill - Scratch(es) - Smart repair

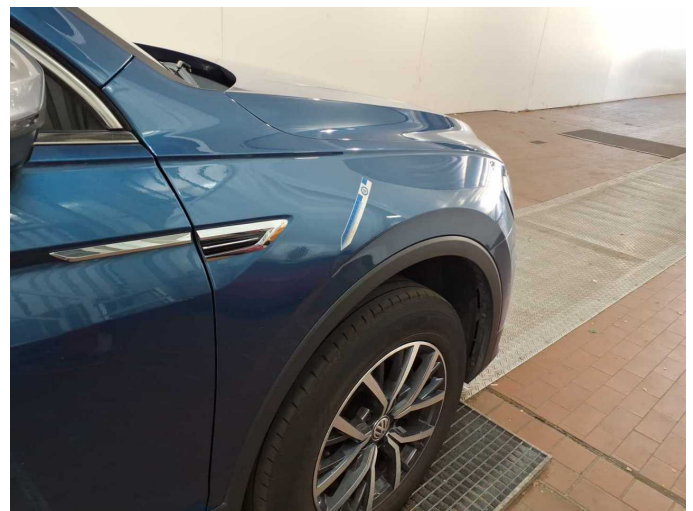

Damage 8: Mudguard - right side: Mudguard - right side - dent(s) - Smart repair



Damage 8: Mudguard - right side: Mudguard - right side - dent(s) - Smart repair



Damage 9: Side panel - rear right side: Sill - dent(s) - Smart repair



Damage 9: Side panel - rear right side: Sill - dent(s) - Smart repair



Damage 9: Side panel - rear right side: Sill - dent(s) - Smart repair

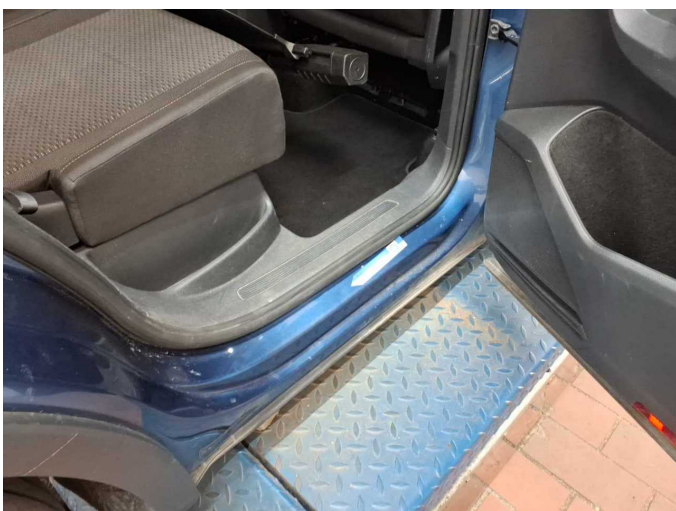

Damage 9: Side panel - rear right side: Sill - dent(s) - Smart repair

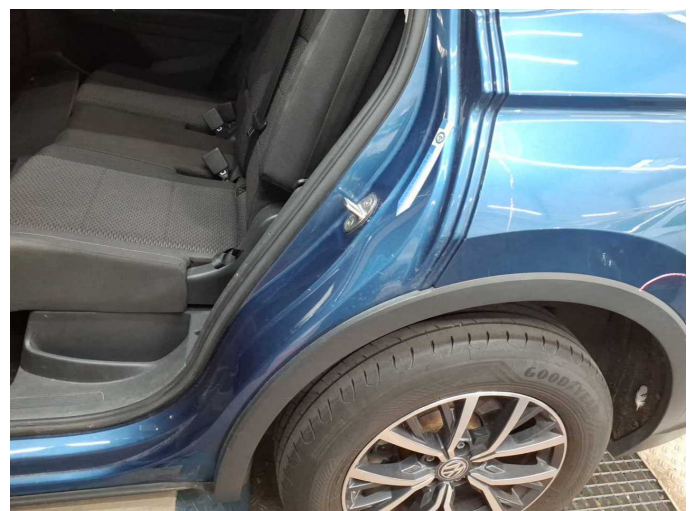

Damage 10: Side panel - rear left side: Sill - Dent / paintcoat damage - Smart repair



Damage 10: Side panel - rear left side: Sill - Dent / paintcoat damage - Smart repair



Damage 10: Side panel - rear left side: Sill - Dent / paintcoat damage - Smart repair

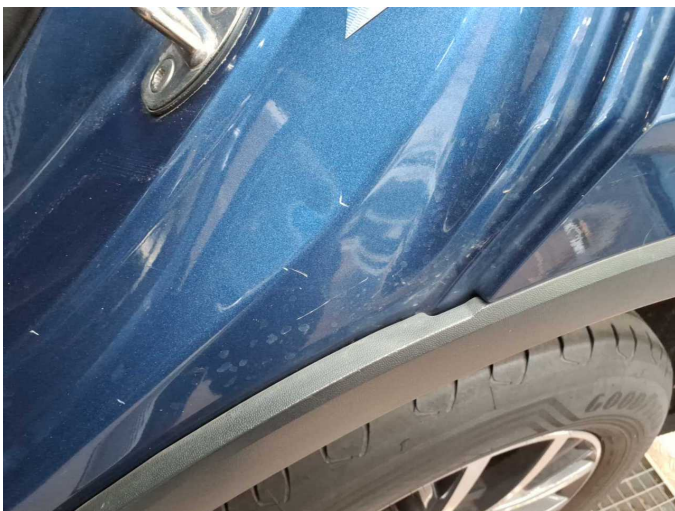

Damage 10: Side panel - rear left side: Sill - Dent / paintcoat damage - Smart repair



Damage 10: Side panel - rear left side: Sill - Dent / paintcoat damage - Smart repair



Damage 11: Front bumper: Spoiler - Scratch(es) - Paint



Damage 11: Front bumper: Spoiler - Scratch(es) - Paint



Damage 11: Front bumper: Spoiler - Scratch(es) - Paint



Damage 11: Front bumper: Spoiler - Scratch(es) - Paint



Damage 12: Trim / covers: Door trim - front right side - Broken / torn - Replace



Damage 12: Trim / covers: Door trim - front right side - Broken / torn - Replace



Damage 13: Front bumper: Spoiler (Links) - Scratched - Replace



Damage 13: Front bumper: Spoiler (Links) - Scratched - Replace



Damage 14: Rear bumper: Spoiler - Soiled - Replace



Damage 14: Rear bumper: Spoiler - Soiled - Replace



Damage 15: Trim / covers: Roof lining - Broken / torn - Replace



Damage 15: Trim / covers: Roof lining - Broken / torn - Replace

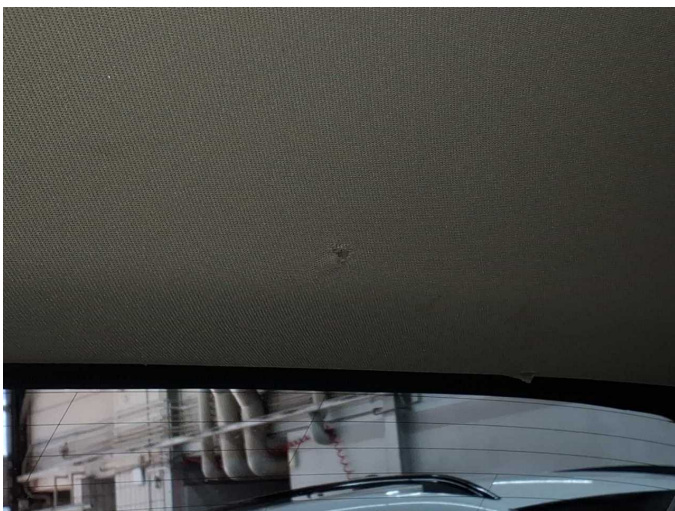

Damage 15: Trim / covers: Roof lining - Broken / torn - Replace



Damage 16: Rear bumper: Rear bumper - Scratch(es) - Paint



Damage 16: Rear bumper: Rear bumper - Scratch(es) - Paint



Damage 16: Rear bumper: Rear bumper - Scratch(es) - Paint



Damage 16: Rear bumper: Rear bumper - Scratch(es) - Paint



Damage 16: Rear bumper: Rear bumper - Scratch(es) - Paint



Damage 16: Rear bumper: Rear bumper - Scratch(es) - Paint



Damage 16: Rear bumper: Rear bumper - Scratch(es) - Paint



Damage 16: Rear bumper: Rear bumper - Scratch(es) - Paint



Damage 16: Rear bumper: Rear bumper - Scratch(es) - Paint

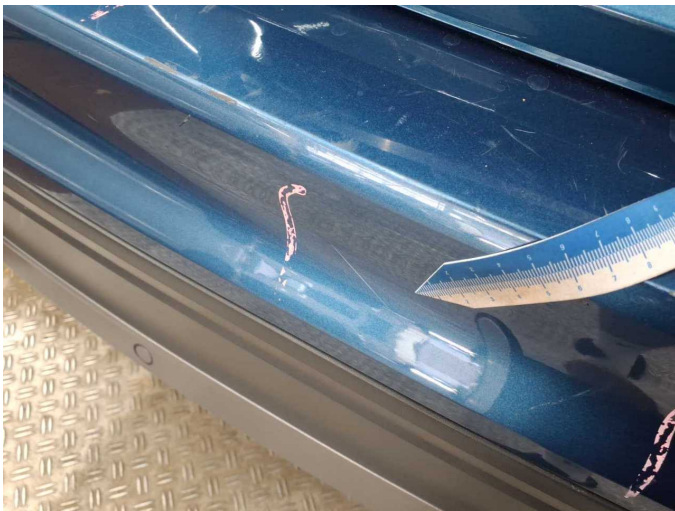

Damage 16: Rear bumper: Rear bumper - Scratch(es) - Paint



Damage 16: Rear bumper: Rear bumper - Scratch(es) - Paint



Damage 16: Rear bumper: Rear bumper - Scratch(es) - Paint



Damage 16: Rear bumper: Rear bumper - Scratch(es) - Paint



Damage 17: Bonnet: Bonnet (Verätzungen / mit Delle) - Paint defect - Repair and paint



Damage 17: Bonnet: Bonnet (Verätzungen / mit Delle) - Paint defect - Repair and paint



Damage 17: Bonnet: Bonnet (Verätzungen / mit Delle) - Paint defect - Repair and paint



Damage 17: Bonnet: Bonnet (Verätzungen / mit Delle) - Paint defect - Repair and paint



Damage 17: Bonnet: Bonnet (Verätzungen / mit Delle) - Paint defect - Repair and paint



Damage 17: Bonnet: Bonnet (Verätzungen / mit Delle) - Paint defect - Repair and paint

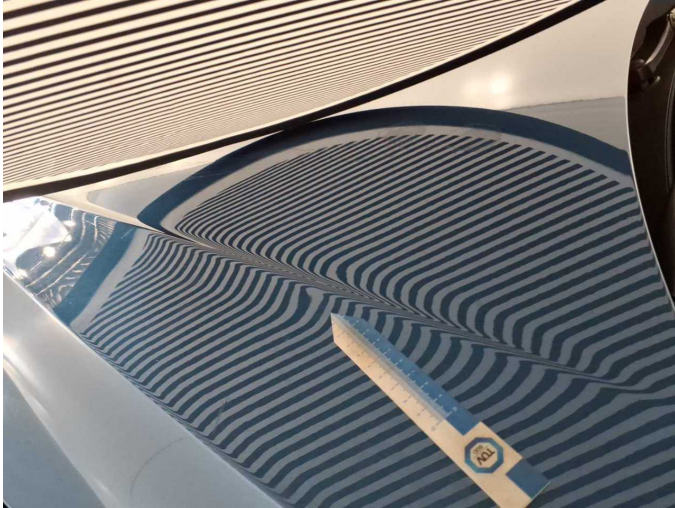

Damage 17: Bonnet: Bonnet (Verätzungen / mit Delle) - Paint defect - Repair and paint



Damage 18: Door - rear right side: Door - dent(s) - Repair and paint

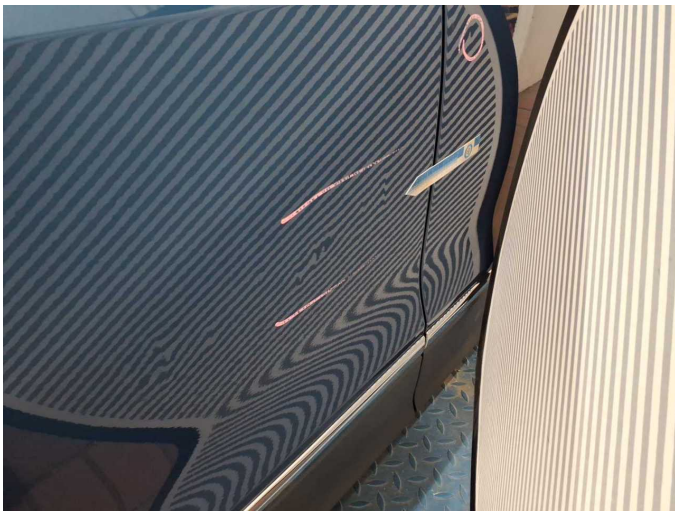

Damage 18: Door - rear right side: Door - dent(s) - Repair and paint

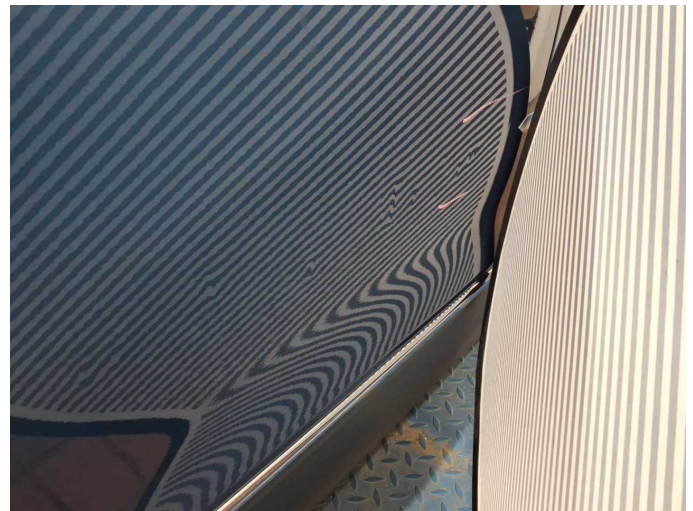

Damage 18: Door - rear right side: Door - dent(s) - Repair and paint

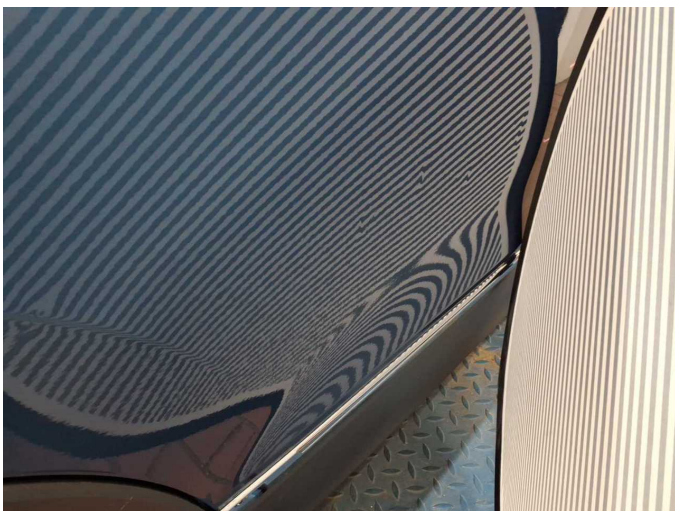

Damage 18: Door - rear right side: Door - dent(s) - Repair and paint



Damage 18: Door - rear right side: Door - dent(s) - Repair and paint



Damage 18: Door - rear right side: Door - dent(s) - Repair and paint



Damage 18: Door - rear right side: Door - dent(s) - Repair and paint



Damage 18: Door - rear right side: Door - dent(s) - Repair and paint



Damage 19: Front bumper: Front bumper - Scratch(es) - Paint

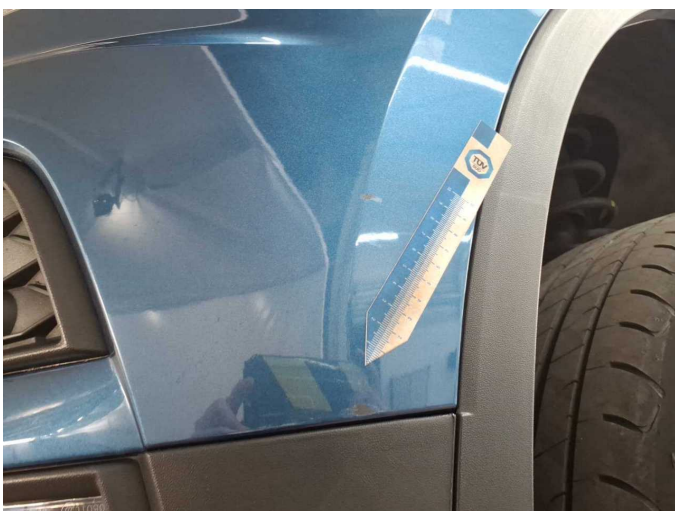

Damage 19: Front bumper: Front bumper - Scratch(es) - Paint



Damage 19: Front bumper: Front bumper - Scratch(es) - Paint



Damage 19: Front bumper: Front bumper - Scratch(es) - Paint



Damage 19: Front bumper: Front bumper - Scratch(es) - Paint



Damage 19: Front bumper: Front bumper - Scratch(es) - Paint



Damage 19: Front bumper: Front bumper - Scratch(es) - Paint

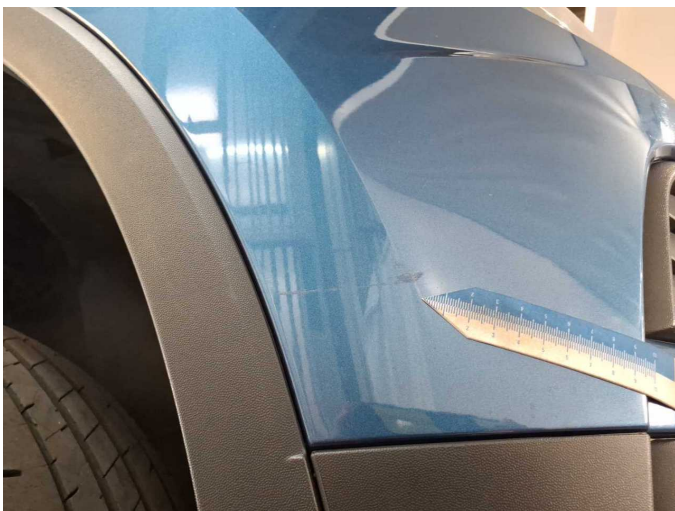

Damage 19: Front bumper: Front bumper - Scratch(es) - Paint

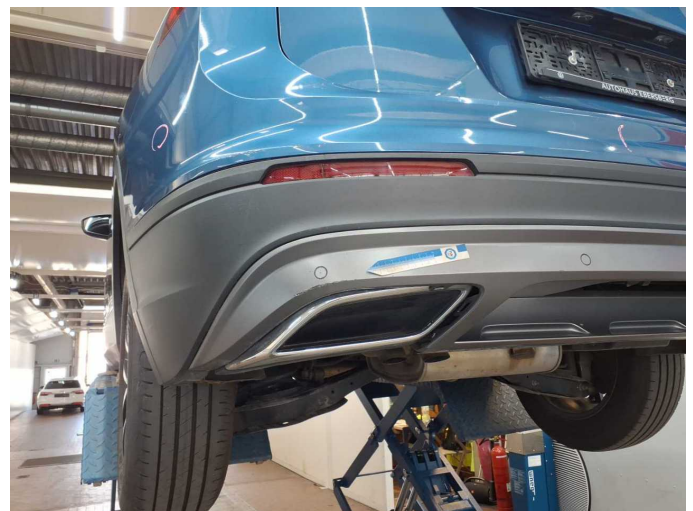

Damage 20: Rear bumper: Spoiler (Mit Blende lose) - Scratched - Paint



Damage 20: Rear bumper: Spoiler (Mit Blende lose) - Scratched - Paint



Damage 20: Rear bumper: Spoiler (Mit Blende lose) - Scratched - Paint



Damage 20: Rear bumper: Spoiler (Mit Blende lose) - Scratched - Paint



Damage 20: Rear bumper: Spoiler (Mit Blende lose) - Scratched - Paint



Damage 20: Rear bumper: Spoiler (Mit Blende lose) - Scratched - Paint



Damage 21: Boot lid / rear door: Boot lid - dent(s) - Repair and paint



Damage 21: Boot lid / rear door: Boot lid - dent(s) - Repair and paint

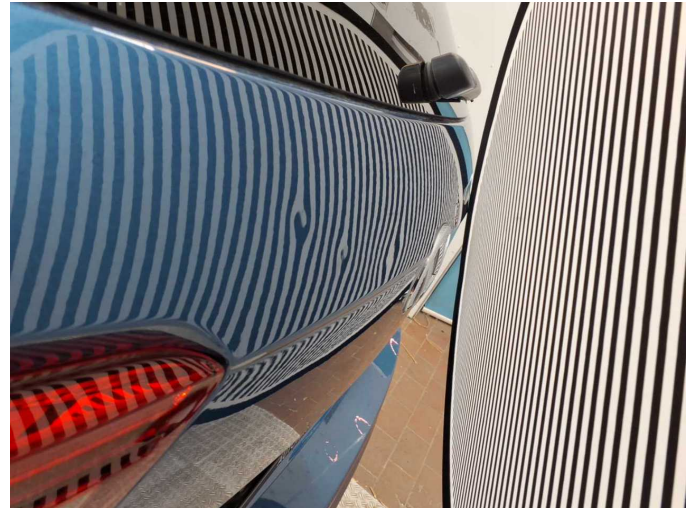

Damage 21: Boot lid / rear door: Boot lid - dent(s) - Repair and paint



Wear and tear 8: Side panel - rear left side: Side panel - dent(s) - Repair and paint



Wear and tear 8: Side panel - rear left side: Side panel - dent(s) - Repair and paint



Repainting 1: Door - rear left side, Door - front left side



Repainting 1: Door - rear left side, Door - front left side



Repainting 1: Door - rear left side, Door - front left side



Repainting 1: Door - rear left side, Door - front left side



Wartungshistorie

(gemäß Auftraggeber Informationen)

Fahrgestellnummer: WVGZZZ5NZLM160478
Hersteller / Modell: VOLKSWAGEN VOLKSWAGEN Tiguan Allspace 2.0 TDI SCR
Comfortline

Datum	KM-Stand	Beschreibung
19.05.2026	80.771	Bremsflüssigkeit; Bremsflüssigkeit ern; Regelwartungsdienst; Wartung Sonstiges
28.04.2026	79.430	Reparatur Sonstiges
06.02.2026	77.716	AU
27.01.2026	76.721	Reparatur Sonstiges
19.05.2025	66.205	Motoröl b. Wartung; Ölfilter ern; Regelwartungsdienst; Reparatur Sonstiges; Wartung Sonstiges
12.12.2023	45.431	AU; Bremse Sonstiges; Bremsflüssigkeit; Bremsflüssigkeit ern; Bremsklötze hinten; Bremsklötze vorne; Bremsscheiben hinten; Bremsscheiben vorne; Regelwartungsdienst; Wartung Sonstiges
07.11.2022	27.869	Motoröl b. Wartung; Ölfilter ern; Regelwartungsdienst; Systemtest/ Eigendiagnose; Wartung Sonstiges