

Expertise

Protocol number: 45826279
Order No. / Reference: 26343981
Inspection date: 1 Jun 2026

Manufacturer: Audi

Model: Q3 35 TDI quattro S tronic

VIN: WAUZZZF36P1088069



Vehicle details

Manufacturer / Type / Model / Equipment

Audi Q3 35 TDI quattro S tronic

Vehicle Identification number WAUZZZF36P1088069

Mileage (Read) 92,434 km

First registration 16 Mar 2023

Number of holders 1

Next periodical technical inspection 02/2028
(Report on hand)

Power / Engine displacement 110 kw / 1,968 ccm

Fuel type / Cylinder Diesel / 4

Gearbox / Number of gears Automatic / 7

Type of drive All-wheel drive

Type of vehicle SUV

Colour / colour code Florettsilber Metallic

Doors / Seats 5 / 5

Upholstery type Alcantara / Leather

Colour of upholstery Black

Re-import no

readiness to drive Roadworthy



Vehicle details

Maintenance booklet / proof	digital proof / complete	Next maintenance in	18,300 km
Last service on / at	02/2026 at 88,444 km		
Key is / should be	2 / 2	FZG documents	ZB#2 (B) was available (copy), ZB#1 (S) was not available.
		Letter No.	GS389303
Previous damage / Accident	Detectable	Repainting	Detectable
Inspection conditions	sufficient	Lifting equipment / pit	No
Test drive	Not performed	Engine function test	Performed
readiness to drive	Roadworthy		
Manufacturer key number/ type code number	0588 / BOZ 02165		
Emission standard	EURO6;WLTP;AP;PI/CI; M, N1 I	fine dust sticker	
Permitted total weight	2,250 kg	Empty weight	

Tyres

Mounted tyres

#	Tyre size	Type of tyre	Manufacturer	Tread depth
1)	215/65 R17 99H	Winter tyres on Light alloy	Hankook	5mm / 5mm
2)	215/65 R17 99H	Winter tyres on Light alloy	Hankook	5mm / 5mm

Additional tyres

#	Tyre size	Type of tyre	Manufacturer	Tread depth
1)	235/55 R18 100V	Summer tyres on Light alloy	Continental	5mm / 5mm
2)	235/55 R18 100V	Summer tyres on Light alloy	Continental	3mm / 3mm

Replacement

Typ	Tyre size	Type of tyre	Manufacturer	Tread depth
Tirefit		Expiration date 11/2026		

Legend: Tread depth information for the left tire is listed first, for the right tire it is listed second on the axle in the direction of travel.



Equipment

Standard equipment

- Airbag for driver and front passenger
 - All-wheel drive "quattro"
 - Audi connect Emergency Call & Service
 - Audi pre sense basic
 - Electrically adjustable and heated exterior mirrors
 - third brake light
 - Decorative inlays Micrometallic silver
 - Digital instrument cluster - fully digital instrument cluster in 10.25 inches
 - Electronic Stability Control (ESC)
 - Electric windows front and rear
 - Adjustable speed limiter
 - Transmission: S tronic 7-speed
 - rear window wiper
 - ISOFIX child seat attachment and Top Tether for the outer rear seats
 - Light/rain sensor
 - Wheel: Tire pressure monitoring system
 - rear seat plus
 - Fabric seat covers Argument
 - Lane change warning
 - Phone: Bluetooth interface
 - Electronic immobilizer
 - Central locking
- Airbag: Front side airbags and head airbag system
 - Anti-lock braking system (ABS)
 - Audi connect Remote & Control
 - Audi pre sense front
 - Hill start assist
 - black roof rails
 - Diesel particulate filter (DPF)
 - Door sills with plastic inserts
 - Electromechanical parking brake
 - Chassis: Comfort chassis
 - front and rear floor mats
 - Legal emergency number
 - Heated rear window
 - Electrically operated child safety lock
 - Headrests (5) front and rear
 - Steering wheel: Leather steering wheel in 3-spoke design with multifunction
 - Wheel: Tire repair kit
 - Electromechanical power steering
 - Lane Departure Warning
 - Start-stop system with recuperation
 - Glazing: Windscreen in heat-insulating and acoustic glazing



Extra equipment

- Electrically adjustable, heated and folding exterior mirrors (including curb view function for passenger-side exterior mirror with integrated LED indicator light, including heated windscreen washer nozzles; the curb view function folds the passenger-side mirror down when reverse gear is engaged, giving the driver a better view of the curb)
- Electrically opening and closing tailgate (The tailgate can be opened electrically by pressing the button on the vehicle key, in the driver's door, or the soft-touch button on the tailgate handle. Closing the tailgate is just as easy and convenient: simply press the button on the inside of the tailgate, the button in the driver's door, or the button on the optional comfort key. A soft-close mechanism makes manual closing easier when necessary.)
- Automatically dimming, frameless interior mirror (can increase safety, as reduced glare improves the perception of following traffic at night - less glare at night, among other factors, can help to recognize other vehicles in the interior mirror more quickly and better - reduced glare can help to prevent eye fatigue)
- Paint finish: Metallic
- LED headlights with LED taillights with dynamic turn signals (functions include: daytime running lights, low beam, high beam (from MY20), position lights, turn signals, cornering lights, all-weather lights, motorway lights (extended range at high speeds), maneuvering lights (illumination of the swivel area when reversing), static cornering lights, automatic dynamic headlight range control, intersection lights (only with MMI Navigation plus), turn signals, brake lights, tail lights, reversing lights and rear license plate lights in LED technology)
- Ambient Lighting Package (front and rear roof module, including reading lights - illuminated glove compartment - right-side trunk lighting - illuminated vanity mirrors for driver and front passenger - entry lights on the underside of the front doors - front/rear door handles - ambient fabric lighting in the front/rear doors - front/rear footwell lighting - illuminated front cupholders - side ambient lighting of the front center console - illuminated storage compartment under the instrument panel)
- Rear bench seat plus with center armrest and cupholder (rear seat back foldable in a 40:20:40 ratio - rear bench seat longitudinally adjustable - rear seat backrest tilt adjustable - including rear center armrest and cupholder)
- Seat covers in Dinamica microfiber/mono.pur 550 synthetic leather combination (center section of the front and both outer rear seats in black microfiber - inner side bolsters and accent strips on the seat in black leather - outer side bolsters, middle rear seat and front center armrest (if ordered) in mono.pur 550 synthetic leather black)
- Front seat heating (heats seat and backrest center section for standard seats, otherwise seat and backrest center section as well as seat side bolsters - individually adjustable in 3 stages for driver and front passenger via direct selection button on the climate control unit)
- Parking aid plus (supports the driver with acoustic signals and a display in the MMI when parking and maneuvering. The parking aid is activated by engaging reverse gear or via a button in the center console, or automatically when the distance to a detected object is less than 90 cm. Automatic activation can be switched on and off.)
- Cruise control (maintains the individually set speed between 20 and 250 km/h, provided the engine power allows. It is operated via a separate steering column stalk. The set speed is displayed on the screen. The system does not react to vehicles ahead with adaptive cruise control.)
- Hold assist (holds the vehicle indefinitely after stopping on inclines and declines typical in road traffic.)
- 2-zone automatic climate control (electronically regulates air temperature, volume and distribution - separate temperature distribution for driver and front passenger side - sun position-dependent control - automatic recirculation control via air quality sensor - dust and odor separating allergen filter - air vents in the rear center console - separate defroster button for faster defrosting of the front and side windows)
- Steering wheel: Leather steering wheel in a 3-spoke design with multifunction plus (The steering wheel impresses with its high-quality look and aluminum trim and feels good in the hand. Height and reach of the steering wheel are manually adjustable. For convenient operation of the extensive standard and optional infotainment features, the steering wheel is equipped with 12 multifunction buttons.)
- Front center armrest (adjustable in tilt, movable in length)
- Business package (MMI Navigation plus - 3-spoke leather steering wheel with multifunction plus - Audi virtual cockpit plus - Audi phone box - Audi connect Navigation & Infotainment plus - Cruise control)
- Wheel: Light alloy wheels 5-Y-spokes, polished (7 J × 18 with tires 235/55 R 18)
- Wheel: Winter alloy wheels in 5-arm Secare (6.5 J × 17 with winter tires 215/65 R17)
- Reversing camera (Within the system's limits, the reversing camera captures the area behind the vehicle and displays it on the MMI screen using dynamic display elements. The system allows a choice between perpendicular parking mode and trailer mode (in conjunction with a factory-installed trailer hitch). Depending on the selected mode, the calculated driving lane or a guide line for coupling a trailer is displayed. The reversing camera is discreetly integrated into the tailgate handle.)
- Seats: 4-way lumbar support (electrically adjustable, horizontally and vertically)
- Seats: Front sports seats (with manual adjustment of seat height, seat longitudinal position, backrest angle, headrest and seat belt height)
- Glazing: Sun protection glazing, tinted (rear window, rear door and side windows tinted)



Brief expert findings

Documents submitted	At the time of the inspection, the vehicle registration certificate Part 2 (title) was available, but the vehicle registration certificate Part 1 (document) was not. (Copy)
VIN comparison	The vehicle identification number (VIN) was read from the vehicle and its conformity with the submitted documents was confirmed by the undersigned during the inspection.
Inspection	The inspection conditions were sufficient for the assessment of the vehicle. No lifting equipment or pit was available for inspecting the vehicle. Therefore, inspection of the vehicle's underside was only possible to a limited extent.
Test drive	No test drive/shunting maneuver was carried out during the inspection of the vehicle.
Engine function test	An engine test run was performed.
readiness to drive	The vehicle was roadworthy at the time of inspection.

Value reducing factors

No.	Component group	Description
1	Rear bumper	Rear bumper - Scratched - Repair and paint

Wear and tear

No.	Component group	Description
1	Vehicle glazing	Windscreen - Stone chips - No deduction
2	Bonnet	Bonnet - Stone chips - No deduction
3	Front bumper	Front bumper - Stone chips - No deduction
4	Interior	Interior - Scratch(es) - No deduction

The vehicle shows signs of wear and tear commensurate with its age and use.

Previous damages

No.	Previous damage	Extent of damage (Net)
1	Side - left, Provided by user / customer, from 10 Nov 2025	1.798,13 €
2	Side right, Provided by user / customer, from 29 Jun 2023	2.586,35 €

Repainting

No.	Repainting
1	Mudguard - left side, Door - rear right side, Professionally carried out, Invoice of repair done Non-existent

Paint coat thickness measurement

Mudguard - left side	155 µm	Door - rear right side	144 µm
----------------------	--------	------------------------	--------

Order/Scope of Order

An order was placed to prepare a sales report for the described vehicle. This report includes the following:

- Description of key vehicle information
- Documentation of equipment features
(*Delivery by third-party service providers*)
- Documentation of damage, defects, missing parts
- Documentation of prior damage, unrepaired prior damage, repainting
- A brief visual or functional inspection of the equipment details, if possible.
(*Functional testing of driver assistance systems is not included in the scope of services!*)
- a photographic documentation of the vehicle



Basis for the order

This product is based on the guidelines for vehicle returns and valuations published by Alphabet Fleet GmbH. The expert makes the specific findings in each individual case objectively, within the framework of the prescribed standards, based on their own expertise.

The vehicle inspection takes place in a fully assembled, unassembled state.

Damage or defects that can only be detected during disassembly/diagnostic work or through further investigation remain within the realm of prognostic risk. An increased risk exists due to concealed defects caused by fraudulent misrepresentation and which were not identifiable by the expert.

Damage or defects resulting from normal use or wear and tear of the vehicle will be accepted in accordance with the applicable standard.

There was no explicit identification or monetary consideration of the expected features within the product.

Features which, in their nature and extent, slightly exceed normal use but do not constitute unacceptable damage, will be documented and indicated as signs of wear, if applicable.

Damage or defects that, according to the applicable standard, can no longer be attributed to normal use or wear and tear are listed under "Value Reducing Factors" in the product description.

Depending on the product specification, a monetary ID can be provided. If this takes place, the costs can be 100% d or pro rata depending on the vehicle's age and mileage.

Previous damages

According to available information previous damages were repaired at the vehicle. Traces of repairs, which allow conclusions about the area of repair, were not recognizable during the inspection.

Comments

- Die Unterbodenbesichtigung war nur ebenerdig & eingeschränkt möglich. Mehrkosten möglich.



Figure 1: Diagonal front (left)



Figure 2: Diagonal front (right)



Figure 3: Diagonal rear (left)



Figure 4: Diagonal rear (right)



Figure 5: Interior - front



Figure 6: Interior - rear



Figure 7: Instrument cluster



Figure 8: Instrument panel



Figure 9: Interior 360° view



Figure 10: Cargo area

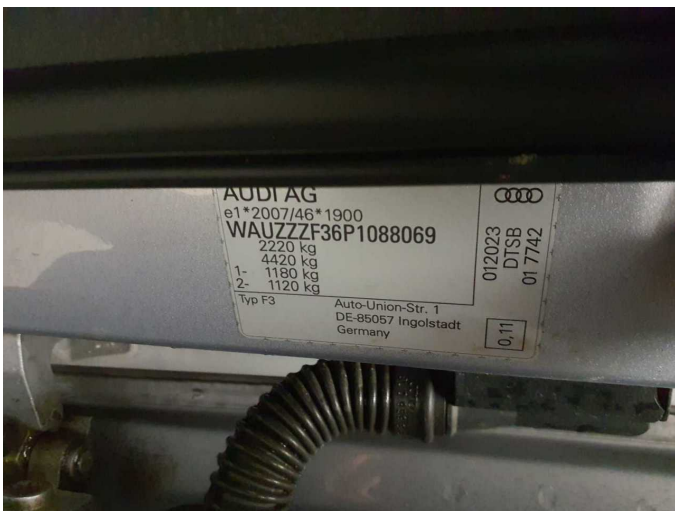

Figure 11: VIN



Figure 12: Mounted tyres

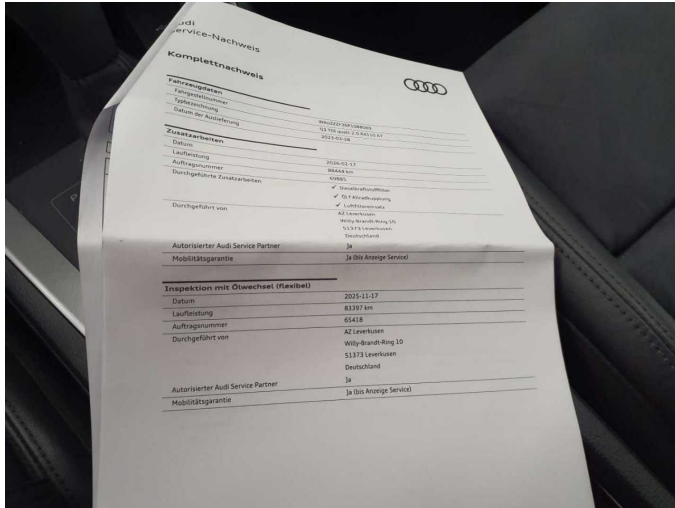

Figure 13: Documents



Figure 14: Documents



Figure 15: Documents

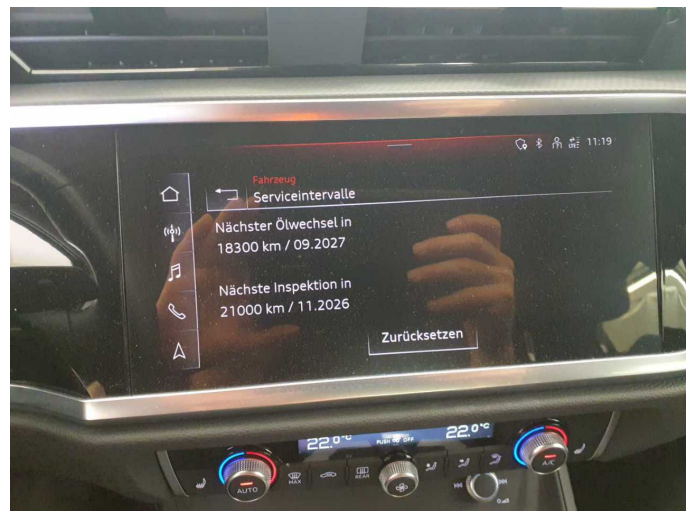

Figure 16: Documents



Figure 17: Additional tyres



Figure 18: Navigation



Figure 19: Misc.

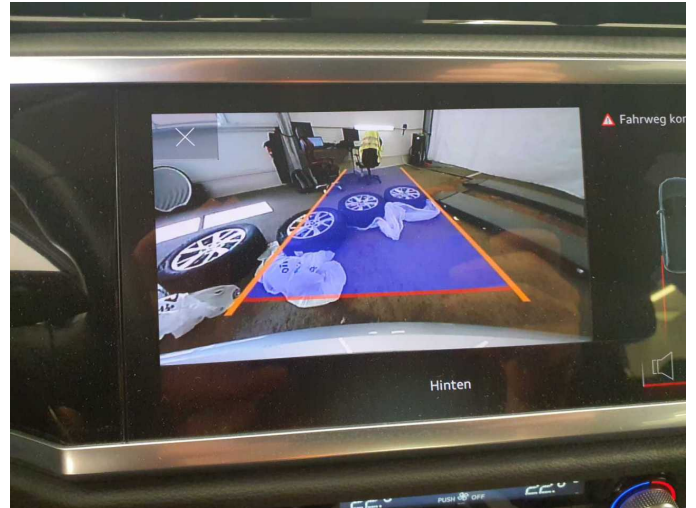

Figure 20: Misc.

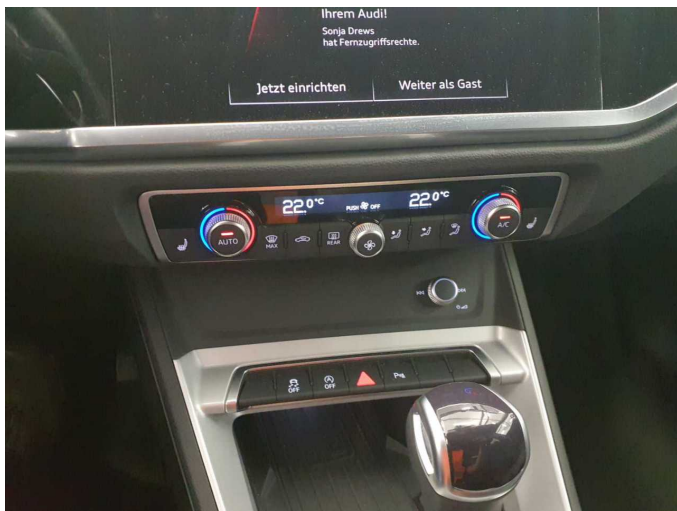

Figure 21: Misc.



Figure 22: Misc.



Figure 23: Misc.



Figure 24: Misc.



Figure 25: Misc.



Figure 26: Misc.



Figure 27: Misc.



Figure 28: Misc.

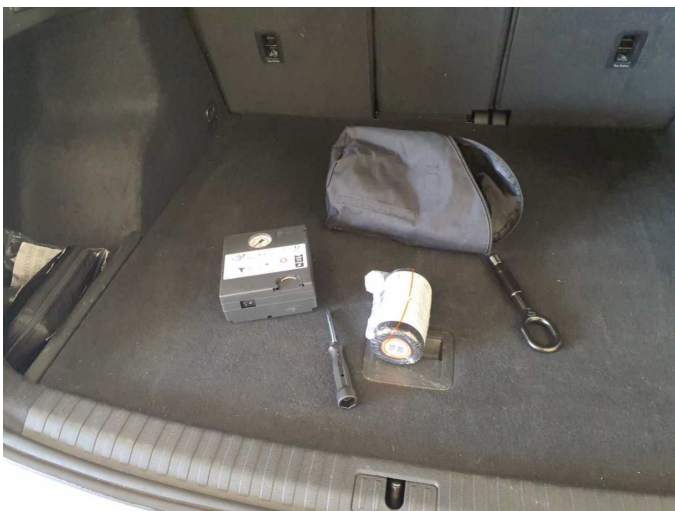

Figure 29: Misc.

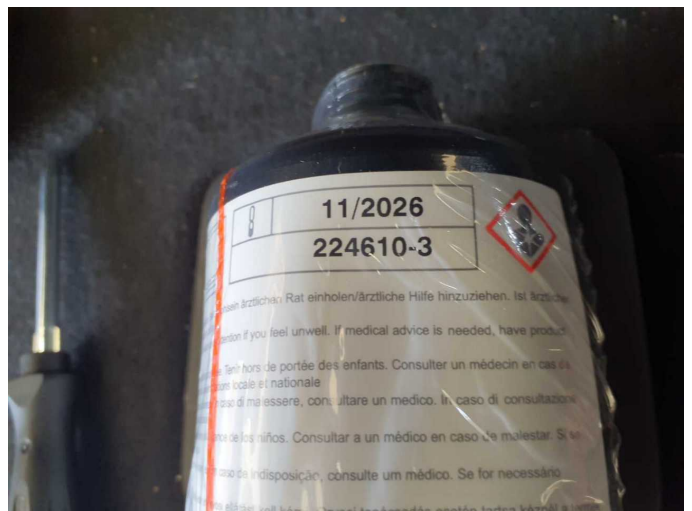

Figure 30: Misc.



Figure 31: Misc.



Figure 32: Misc.

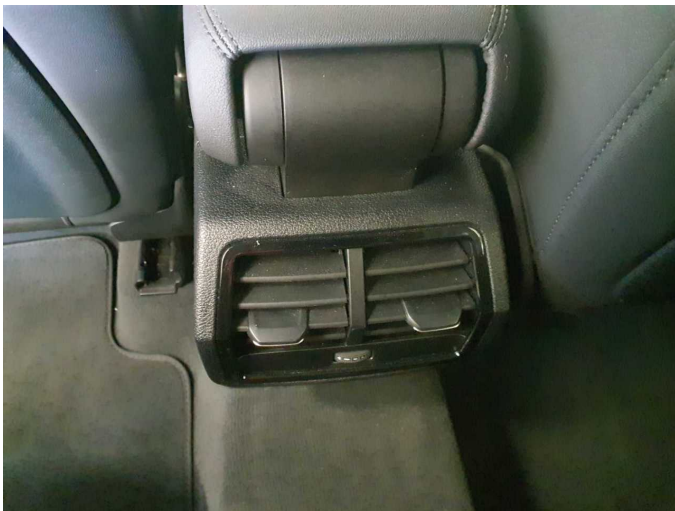

Figure 33: Misc.



Figure 34: Misc.

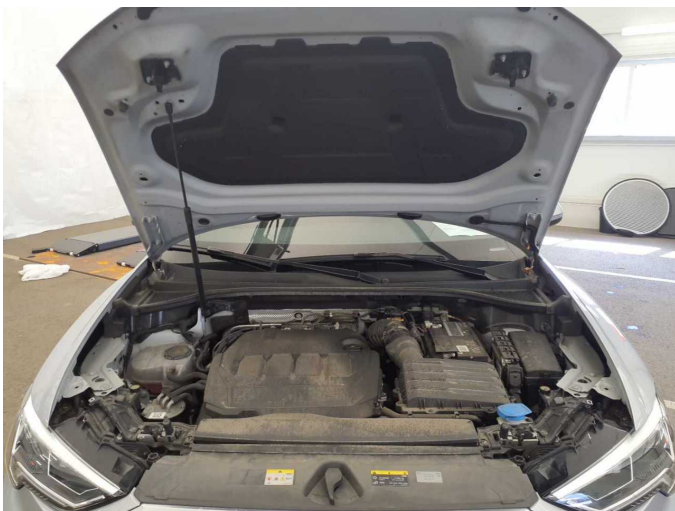

Figure 35: Misc.

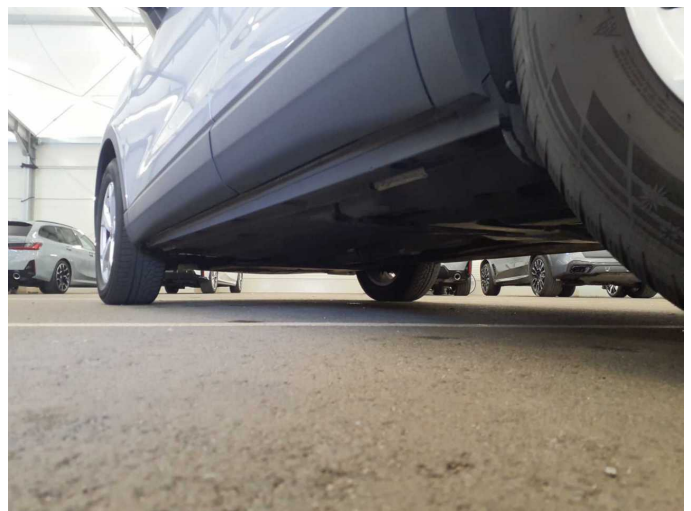

Figure 36: Misc.



Figure 37: Misc.



Figure 38: Misc.

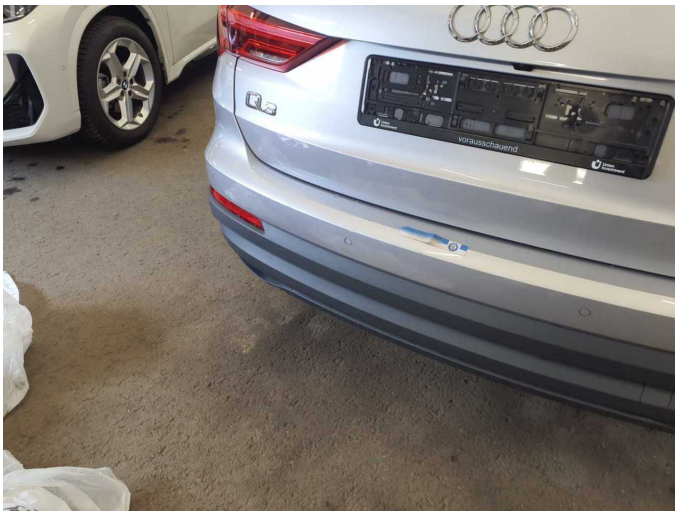

Damage 1: Rear bumper: Rear bumper - Scratched - Repair and paint



Damage 1: Rear bumper: Rear bumper - Scratched - Repair and paint



Damage 1: Rear bumper: Rear bumper - Scratched - Repair and paint

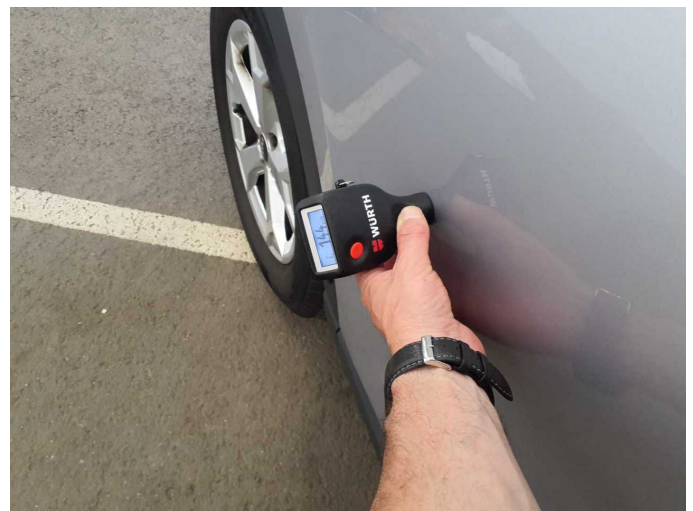

Repainting 1: Mudguard - left side, Door - rear right side



Repainting 1: Mudguard - left side, Door - rear right side

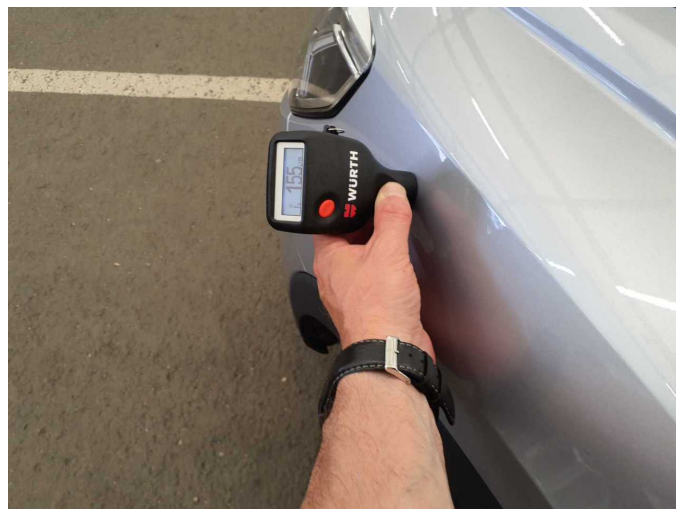

Repainting 1: Mudguard - left side, Door - rear right side



Repainting 1: Mudguard - left side, Door - rear right side



Wartungshistorie

(gemäß Auftraggeber Informationen)

Fahrgestellnummer: WAUZZZF36P1088069
Hersteller / Modell: AUDI AUDI Q3 35 TDI quattro S tronic

Datum	KM-Stand	Beschreibung
18.02.2026	88.444	AU; Bremse Sonstiges; Bremsklötze vorne; Bremsscheiben + Klötze v; Bremsscheiben vorne; Kraftstofffilter ern; Luftfiltereinsatz ern; Ölwechsel - Hinterachse; Ölwechsel - Hinterachse; Reparatur Sonstiges; Systemtest/ Eigendiagnose
18.11.2025	83.397	Motoröl b. Wartung; Ölfilter ern; Regelwartungsdienst; Wartung Sonstiges
28.02.2025	63.725	Bremse Sonstiges; Bremsflüssigkeit; Bremsflüssigkeit ern; Bremsklötze hinten; Bremsscheiben hinten
29.11.2024	56.172	Motoröl b. Wartung; Ölfilter ern; Regelwartungsdienst; Wartung Sonstiges
24.11.2023	28.255	Motoröl b. Wartung; Ölfilter ern; Regelwartungsdienst; Wartung Sonstiges