

## Expertise

Protocol number: 45799303  
Order No. / Reference: 26554079  
Inspection date: 8 Jun 2026

Manufacturer: Mercedes-Benz

Model: GLC 220 d 4Matic 9G-TRONIC Avantgarde Advanced

VIN: W1NKM0FB8PF035178



### Vehicle details

#### Manufacturer / Type / Model / Equipment

Mercedes-Benz GLC 220 d 4Matic 9G-TRONIC Avantgarde Advanced

**Vehicle Identification number** W1NKM0FB8PF035178

**Mileage (Read)** 122,554 km

**First registration** 2 May 2023

**Number of holders** 1

**Power / Engine displacement** 145 kw / 1,993 ccm

**Fuel type / Cylinder** Hybrid Diesel / E / 4

**Gearbox / Number of gears** Automatic / 9

**Type of drive** All-wheel drive

**Type of vehicle** SUV

**Colour / colour code** GRAPHITGRAU -  
METALLICLACK

**Doors / Seats** 5 / 5

**Upholstery type** Cloth / leather  
combination

**Colour of upholstery** Black-Anthracite

**Vehicle with smoke odor** no



Vehicle details			
<b>Maintenance booklet / proof</b>	digital proof / complete	<b>Next maintenance in</b>	193 Tag(e)
<b>Last service on / at</b>	10/2025 at 108,468 km		
<b>Key is / should be</b>	2 / 2	<b>FZG documents</b>	ZB#2 (B) was available (copy), ZB#1 (S) was not available.
		<b>Letter No.</b>	GS719394
<b>Previous damage / Accident</b>	None detectable	<b>Repainting</b>	None detectable
<b>Inspection conditions</b>	sufficient	<b>Lifting equipment / pit</b>	yes
<b>Test drive</b>	short drive on the company premises	<b>Engine function test</b>	Performed
<b>Manufacturer key number/ type code number</b>	2222 / BJX 00037		
<b>Emission standard</b>	EURO6;WLTP;AP;PI/CI; M, N1 I	<b>fine dust sticker</b>	
<b>Permitted total weight</b>	2,550 kg	<b>Empty weight</b>	

## Tyres

Mounted tyres				
#	Tyre size	Type of tyre	Manufacturer	Tread depth
1)	235/60 R18 103H	Winter tyres on Light alloy	Continental	5mm / 5mm
2)	235/60 R18 103H	Winter tyres on Light alloy	Continental	5mm / 5mm
Additional tyres				
#	Tyre size	Type of tyre	Manufacturer	Tread depth
1)	235/60 R18 103W	Summer tyres on Light alloy	Michelin	5mm / 5mm
2)	235/60 R18 103W	Summer tyres on Light alloy	Michelin	5mm / 5mm
Replacement				
Typ	Tyre size	Type of tyre	Manufacturer	Tread depth
	Tirefit	Expiration date 06/2028		

**Legend: Tread depth information for the left tire is listed first, for the right tire it is listed second on the axle in the direction of travel.**



## Equipment

### Standard equipment

- Adaptive Highbeam Assist
- Airbag: Kneebag for driver
- Airbag: Windowbag
- 4MATIC all-wheel drive
- Anti-lock braking system (ABS)
- Automatic passenger airbag deactivation
- Diesel particulate filter
- Downhill speed regulation (DSR)
- Dynamic front bumper with visual underguard
- EASY-Pack: Cargo area cover
- Driver display
- Fingerprint scanner
- Velour floor mats
- Rear window heated
- Interior headliner fabric crystal grey
- Climate: THERMATIC automatic climate control
- Radiator grille with integrated Mercedes star
- LED High Performance Headlights
- Center console in high-gloss black
- Navigation accessories: Extended MBUX functions
- Package: Storage
- Package: Interior light
- Package: Parking package with reversing camera
- Package: Mirror Package
- Upholstery: ARTICO leatherette/fabric
- Radio accessories: MBUX multimedia system
- Remote Services Plus
- Wheels: Summer tires
- Wheel accessories: TIREFIT with tire inflator compressor
- Power steering
- Phone accessories: Wireless charging system for mobile devices
- Pre-installation for digital key handover
- Immobiliser
- Central display
- Decorative elements in diamond pattern, silver-grey
- Airbag for driver and front passenger
- Airbag: Side airbag for driver and front passenger
- Active Lane Keeping Assist
- Ambient lighting
- Traction control (ASR)
- Roof rails made of glossy anodized aluminum
- Double cup holder
- Tachometer
- EASY-PACK tailgate
- Electronic Stability Program (ESP)
- Chassis: AGILITY CONTROL chassis with selective damping system
- Transmission: 9G-TRONIC
- Rear window wiper/washer system
- Instrument panel in black with contrasting decorative stitching
- Paint finish: Solid
- Steering wheel: Multifunction sports steering wheel in leather
- Navigation: MBUX Navigation Premium
- Package: Chrome Interior Package
- Package: Boot Comfort Package
- Package: Seating comfort
- Package: USB package
- Radio accessories: Digital radio (DAB)
- Tire pressure loss warning
- Wheels: 45.7 cm (18") alloy wheels in a 5-twin-spoke design, painted black
- Windscreen wipers with rain sensor
- Heated seats for driver and front passenger
- Phone accessories: Smartphone integration
- Cruise control
- High-visibility vest for drivers
- Heat-insulating dark tinted glass
- Central locking with remote control



### Extra equipment

- Package: Driving Assistance Package Plus (Active Distance Assist DISTRONIC, Active Speed Limit Assist, Extended Automatic Restart, Route-Based Speed Adaptation with Traffic Jam Definition, Active Steering Assist, Active Lane Change Assist, Active Emergency Stop Assist with SOS Radio, Emergency Lane Radio, Active Brake Assist, Turn and Intersection Radio, Traffic Jam Emergency Brake Radio, Evasive Steering Assist, Active Lane Keeping Assist, Active Blind Spot Assist, Exit Warning Radio, PRE-SAFE PLUS Pedestrian Warning Function, Traffic Sign Assist, Active Traffic Jam Assist, PRE-SAFE Impulse Side)
- Paint finish: Metallic
- Radio accessories: Pre-installation for MBUX Entertainment (integration of music streaming services (user account required): Spotify, Amazon Music, Apple Music, TIDAL, TuneIn (no user account required) - Extended radio information - Extended radio station tracking - Internet radio - Third-party convenience data volume)
- Traffic Sign Assistant (Camera and navigation data always keep an eye on the current speed limit – so you stay oriented even in a maze of signs. Because the system constantly informs you, the risk of violations decreases. This is not only convenient, but also increases safety in everyday road traffic.)
- Cargo net (This feature protects you from loose items in the luggage compartment. The cargo net is very easy to use. You can attach or remove it in just a few steps.)
- Center console diamond pattern silver grey
- Fire extinguisher
- Package: Winter Package (heated steering wheel - heated windshield washer system)
- Radio accessories: Burmester 3D surround sound system (15 powerful speakers - DSP amplifier with a total output of 710 W (2 x 120 watts, 7 x 50 watts, 6 x 20 watts) - 2 broadband speakers in the front for 3D sound - Frontbass technology with woofers integrated into the body shell - Sound optimization for the front, rear or all seats - 2 sound presets: "Pure" and "3D Sound" - Equalizer function for adjusting bass, midrange and treble - Noise cancellation (VNC))
- Radio accessories: Sound personalization (A tailor-made listening experience: Personalizing the sound system makes it easy to achieve your perfect sound setup. A setup assistant with an innovative algorithm works with you to determine your music preferences and adjusts the Burmester® sound system to your wishes. The result is saved in a personal profile.)
- Towbar with ESP trailer stabilization

### Brief expert findings

Documents submitted	At the time of the inspection, the vehicle registration certificate Part 2 (title) was available, but the vehicle registration certificate Part 1 (document) was not. (Copy)
VIN comparison	The vehicle identification number (VIN) was read from the vehicle and its conformity with the submitted documents was confirmed by the undersigned during the inspection.
Inspection	The inspection conditions were sufficient for the assessment of the vehicle. Lifting equipment and/or a pit were available for examining the vehicle.
Test drive	A short maneuvering and shunting exercise was carried out on the company premises.
Engine function test	An engine test run was performed.

### Value reducing factors

No.	Component group	Description
1	Rear bumper	Reflector - left side - Scratch(es) - Replace
2	Interior	Cigarette lighter (im Kofferraum) - Broken / torn - Replace
3	Engine cooling	Coolant (Füllstand niedrig; Mehrkosten möglich) - Perform diagnosis
4	Side panel - rear right side	Sill - Scratch(es) - Smart repair
5	Boot lid / rear door	Boot lid - Scratch(es) - Smart repair
6	Side panel - rear left side	Sill - dent(s) - Smart repair
7	Wheel / tyres	Alloy rim - rear right side - Scratched - Loss in value
8	Rear bumper	Rear bumper - Scratch(es) - Paint
9	Bonnet	Bonnet - Stone chips - Paint
10	Vehicle glazing	Windscreen - Stone chips - Replace



## Wear and tear

No.	Component group	Description
1	Mudguard - right side	Mudguard - right side - Scratch(es) - No deduction
2	Mudguard - right side	Wheel well extension - Scratch(es) - No deduction
3	Wing mirror - right side	Mirror housing - Scratch(es) - No deduction
4	Door - rear right side	Door - dent(s) - No deduction
5	Trim / covers	Boot lid - interior trim - Scratch(es) - No deduction
6	Side panel - rear left side	Interior trim - Scratch(es) - No deduction
7	Side panel - rear right side	Interior trim - Scratch(es) - No deduction
8	Door - rear left side	Door edge - Scratch(es) - No deduction

The vehicle shows signs of wear and tear commensurate with its age and use.

## Order/Scope of Order

An order was placed to prepare a sales report for the described vehicle. This report includes the following:

- Description of key vehicle information
- Documentation of equipment features  
(*Delivery by third-party service providers*)
- Documentation of damage, defects, missing parts
- Documentation of prior damage, unrepaired prior damage, repainting
- A brief visual or functional inspection of the equipment details, if possible.  
(*Functional testing of driver assistance systems is not included in the scope of services!*)
- a photographic documentation of the vehicle

## Basis for the order

This product is based on the guidelines for vehicle returns and valuations published by Alphabet Fleet GmbH. The expert makes the specific findings in each individual case objectively, within the framework of the prescribed standards, based on their own expertise.

The vehicle inspection takes place in a fully assembled, unassembled state.

Damage or defects that can only be detected during disassembly/diagnostic work or through further investigation remain within the realm of prognostic risk. An increased risk exists due to concealed defects caused by fraudulent misrepresentation and which were not identifiable by the expert.

Damage or defects resulting from normal use or wear and tear of the vehicle will be accepted in accordance with the applicable standard.

There was no explicit identification or monetary consideration of the expected features within the product.

Features which, in their nature and extent, slightly exceed normal use but do not constitute unacceptable damage, will be documented and indicated as signs of wear, if applicable.

Damage or defects that, according to the applicable standard, can no longer be attributed to normal use or wear and tear are listed under "Value Reducing Factors" in the product description.

Depending on the product specification, a monetary ID can be provided. If this takes place, the costs can be 100% d or pro rata depending on the vehicle's age and mileage.

## Previous damages

No apparent prior damage that had been repaired could be found on the vehicle.

## Comments

- Winterradsatz ist kein Bestandteil des Auslieferungsumfangs.



Figure 1: Diagonal front (left)



Figure 2: Diagonal front (right)



Figure 3: Diagonal rear (left)



Figure 4: Diagonal rear (right)



Figure 5: Interior - front



Figure 6: Interior - rear



Figure 7: Instrument cluster



Figure 8: Instrument panel



Figure 9: Interior 360° view



Figure 10: Cargo area



Figure 11: VIN



Figure 12: Mounted tyres



Figure 13: Documents



Figure 14: Documents



Figure 15: Additional tyres



Figure 16: Navigation



Figure 17: Misc.

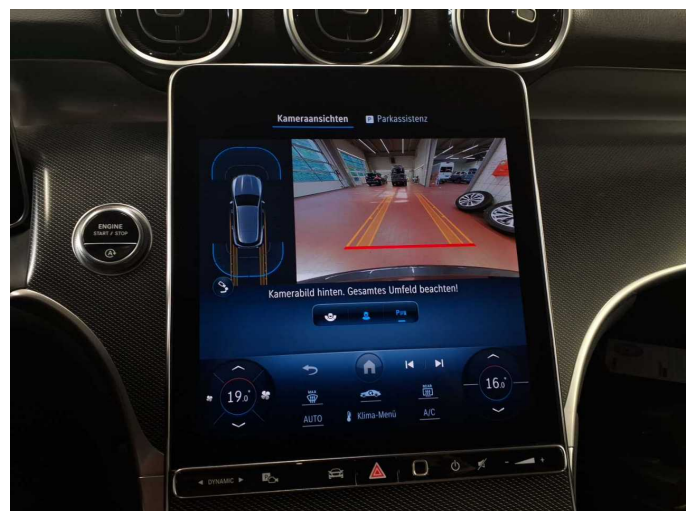

Figure 18: Misc.



Figure 19: Misc.



Figure 20: Misc.



Figure 21: Misc.



Figure 22: Misc.



Figure 23: Misc.



Figure 24: Misc.



Figure 25: Misc.



Figure 26: Misc.

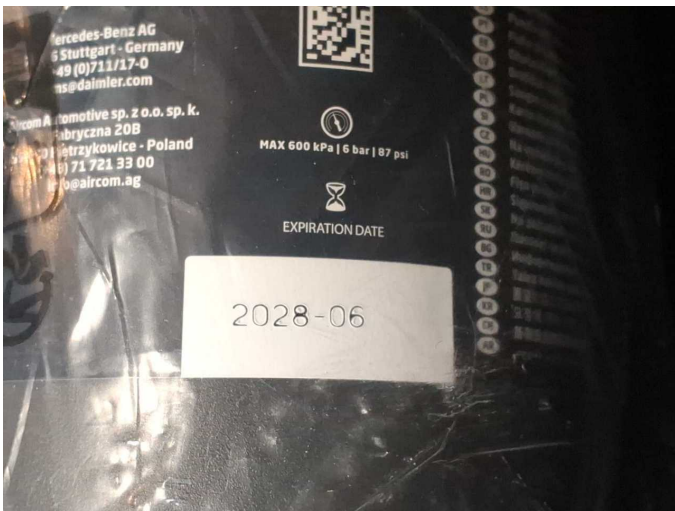

Figure 27: Misc.



Figure 28: Misc.



Figure 29: Misc.



Figure 30: Misc.



Figure 31: Misc.



Figure 32: Misc.



Damage 1: Rear bumper: Reflector - left side - Scratch(es) - Replace



Damage 1: Rear bumper: Reflector - left side - Scratch(es) - Replace

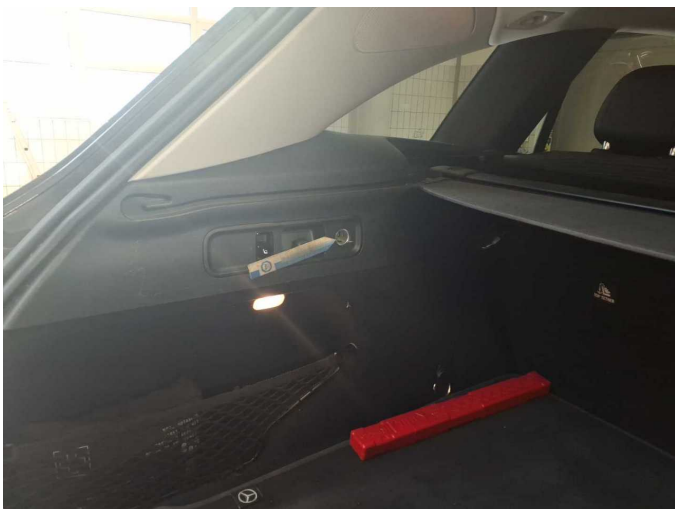

Damage 2: Interior: Cigarette lighter (im Kofferraum) - Broken / torn - Replace



Damage 2: Interior: Cigarette lighter (im Kofferraum) - Broken / torn - Replace



**Damage 3:** Engine cooling: Coolant (Füllstand niedrig; Mehrkosten möglich) - Perform diagnosis



**Damage 4:** Side panel - rear right side: Sill - Scratch(es) - Smart repair



**Damage 4:** Side panel - rear right side: Sill - Scratch(es) - Smart repair

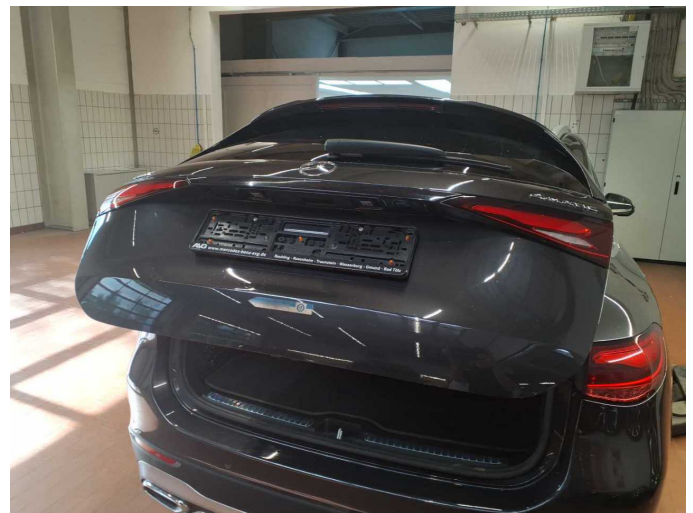

**Damage 5:** Boot lid / rear door: Boot lid - Scratch(es) - Smart repair



**Damage 5:** Boot lid / rear door: Boot lid - Scratch(es) - Smart repair



**Damage 6:** Side panel - rear left side: Sill - dent(s) - Smart repair



**Damage 6:** Side panel - rear left side: Sill - dent(s) - Smart repair



**Damage 6:** Side panel - rear left side: Sill - dent(s) - Smart repair



**Damage 8:** Rear bumper: Rear bumper - Scratch(es) - Paint



**Damage 8:** Rear bumper: Rear bumper - Scratch(es) - Paint



**Damage 8:** Rear bumper: Rear bumper - Scratch(es) - Paint

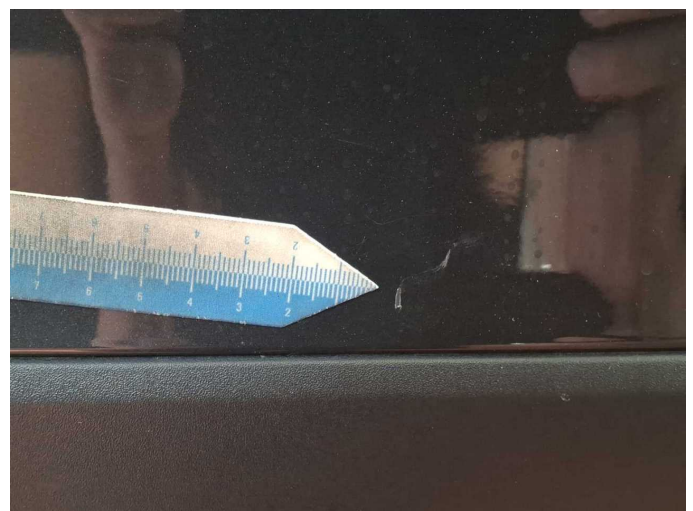

**Damage 8:** Rear bumper: Rear bumper - Scratch(es) - Paint



**Damage 9:** Bonnet: Bonnet - Stone chips - Paint



**Damage 9:** Bonnet: Bonnet - Stone chips - Paint



**Damage 9:** Bonnet: Bonnet - Stone chips - Paint



**Damage 9:** Bonnet: Bonnet - Stone chips - Paint



**Damage 10:** Vehicle glazing: Windscreen - Stone chips - Replace



**Damage 10:** Vehicle glazing: Windscreen - Stone chips - Replace



**Damage 10:** Vehicle glazing: Windscreen - Stone chips - Replace



# Wartungshistorie

(gemäß Auftraggeber Informationen)

Fahrgestellnummer: W1NKM0FB8PF035178

Hersteller / Modell: MERCEDES-BENZ MERCEDES-BENZ GLC 220 d 4Matic 9G-TRONIC Avantgarde Advanced

Datum	KM-Stand	Beschreibung
06.02.2026	116.592	Systemtest/Eigendiagnose
27.10.2025	108.468	Bremsscheiben hinten; Regelwartungsdienst
09.04.2025	84.229	Regelwartungsdienst; Regelwartungsdienst
08.10.2024	59.993	Regelwartungsdienst
12.03.2024	33.268	Regelwartungsdienst