

Expertise

Protocol number: 45805947
Order No. / Reference: 26300101
Inspection date: 22 May 2026

Manufacturer: Volkswagen

Model: Tiguan Allspace 2.0 TDI SCR 4Motion DSG Elegance

VIN: WVGZZZ5NZNM057715



Vehicle details

Manufacturer / Type / Model / Equipment

Volkswagen Tiguan Allspace 2.0 TDI SCR 4Motion DSG Elegance

Vehicle Identification number WVGZZZ5NZNM057715

Mileage (Read) 156,680 km

First registration 22 Feb 2022

Number of holders 1

Next periodical technical inspection 02/2027

(Report not on hand)

Power / Engine displacement 147 kw / 1,968 ccm

Fuel type / Cylinder Diesel / 4

Gearbox / Number of gears Automatic / 7

Type of drive All-wheel drive

Type of vehicle SUV

Colour / colour code Petrol Blue Metallic (R5Q)

Doors / Seats 5 / 5

Upholstery type Cloth

Colour of upholstery Black

Re-import no

readiness to drive Roadworthy



Vehicle details

Maintenance booklet / proof	digital proof / complete	Next maintenance in	22,600 km
Last service on / at	02/2026 at 149,226 km		
Key is / should be	2 / 2	FZG documents	ZB#2 (B) was available (copy), ZB#1 (S) was not available.
		Letter No.	GF482954
Previous damage / Accident	Detectable	Repainting	None detectable
Inspection conditions	sufficient	Lifting equipment / pit	yes
Test drive	Not performed	Engine function test	Performed
readiness to drive	Roadworthy		
Manufacturer key number/ type code number	0603 / CLD 02071		
Emission standard	EURO6;WLTP;AP;PI/CI; M, N1 I	fine dust sticker	
Permitted total weight	2,330 kg	Empty weight	

Tyres

Mounted tyres

#	Tyre size	Type of tyre	Manufacturer	Tread depth
1)	235/55 R18 104H	Winter tyres on Light alloy	Goodyear	7mm / 7mm
2)	235/55 R18 104H	Winter tyres on Light alloy	Goodyear	8mm / 8mm

Additional tyres

#	Tyre size	Type of tyre	Manufacturer	Tread depth
1)	235/50 R19 99V	Summer tires (with run-flat tires) on Light alloy	Hankook	4mm / 4mm
2)	235/50 R19 99V	Summer tires (with run-flat tires) on Light alloy	Hankook	5mm / 5mm

Replacement

Typ	Tyre size	Type of tyre	Manufacturer	Tread depth
N	145/85 R18 103M	Summer tyres on Steel	Sonstige	3 mm

Legend: Tread depth information for the left tire is listed first, for the right tire it is listed second on the axle in the direction of travel.



Equipment

Standard equipment

- Storage compartments in the overhead console
- Airbag, head airbag system including front side airbags
- Airbag: Side airbags for the outer seats of the 2nd row.
- Adaptive Cruise Control (ACC) "stop & go" with speed limiter
- Hill descent control
- Chrome trim on the side windows
- Silver anodized roof rails
- Anti-theft alarm system with safe locking mechanism
- Display: Digital Cockpit Pro, multicolor, various selectable info profiles
- Automatic headlight control, with daytime running lights
- Windscreen made of laminated safety glass, heat and sound insulating
- Luggage compartment floor height adjustable in 2 stages
- Tailgate with sensor-controlled opening and closing, with remote unlocking - "Easy Open & Close"
- Interior mirror automatically dimming
- LED license plate lighting
- Rear headrests (3)
- LED matrix headlights - IQ.LIGHT
- Reading lights: 2 front and 2 rear
- Illuminated makeup mirrors in the sun visors
- Fatigue detection
- Emergency call service
- Padding: Microfleece
- Wheels: AirStop tires 235/50 R 19
- Wheels: Alloy (4) "Victoria Falls" 7 J x 19
- Keyless locking and starting system "Keyless Access" with safe locking mechanism
- Seats: Front passenger seat backrest folds down completely
- 12-volt socket
- Bumpers in body color
- First aid kit, warning triangle and high-visibility vest
- Electronic immobilizer
- Airbag for driver and front passenger including knee airbag on the driver's side
- Permanent 4MOTION all-wheel drive
- Electrically adjustable, folding and heated exterior mirrors
- Exterior mirror housings painted silver
- Chrome applications on mirror adjustment switches, window regulator switches, door pull handles
- Decorative inlays "Barrel Craft"
- Diesel particulate filter
- Electronic parking brake including auto-hold function
- Electronic Stability Program with counter-steering support
- Electric windows front and rear
- Pedestrian detection
- Luggage compartment lighting
- Transmission: 7-speed DSG
- Rear window heated
- Rear window wiper with intermittent function
- ISOFIX mounting points, also for i-Size child car seats
- Air conditioning system "Air Care Climatronic"
- Front headrests
- LED headlights with bad weather light and cornering light
- Light in the front footwell
- front center armrest
- Non-smoking version
- Package: Ambiance Package
- Rain sensor
- Wheels: Tire Mobility Set omitted
- Gearshift knob in leather
- Drawers under the front seats
- Seat belts: Three-point automatic seat belts at the front with height adjustment and belt tensioner
- Start-stop system with brake energy recuperation
- Power outlet: 2 USB-C ports on the front
- Textile floor mats front and rear
- Prepared for "We Connect" and "We Connect Plus"
- Green thermal insulation glazing, sides and rear



Extra equipment

- Foldable towbar (electric release)
- Mesh partition
- Package: Business Premium (DSG) (2 USB-C ports in the front, 1 USB-C charging port on the rear center console - Head-up display - Leather multifunction steering wheel, heated, with shift paddles - Automatically heated windshield washer nozzles in the front - Voice control - "Comfort" telephone interface with inductive charging function - Heated front seats)
- Package: Top Package (Adaptive chassis control DCC incl. driving profile selection - Panoramic tilt/slide sunroof with panoramic roof at the rear - Darkened rear side windows and rear window)
- Paint finish: Metallic
- Progressive steering (the steering ratio is progressively increased with increasing steering angle - the steering behavior becomes noticeably more direct depending on the driving situation, the steering wheel movements are significantly reduced and thus steering comfort is increased)
- Wheels: Winter wheels (4) (additional) "Sebring" 7J x 18 (painted in Sterling Silver - winter tires 235/55 R 18 H - on-board tools and jack)
- Wirelessly heated windshield (infrared-reflective)
- Navigation system "Discover Pro" incl. "Streaming & Internet" (8 speakers - App-Connect incl. App-Connect Wireless for Apple CarPlay and Android Auto - Digital radio reception DAB+ - Navigation system "Discover Pro" incl. "Streaming & Internet" - Radio - Voice control - Traffic sign recognition)
- Package: Driver assistance package "Plus" (Driving assistant "Travel Assist", lane keeping assistant "Lane Assist" and "Emergency Assist" - parking steering assistant "Park Assist" incl. parking aid - proactive occupant protection system in conjunction with "Front Assist" - lane change assistant "Side Assist" and parking assistant - traffic sign recognition)
- Rear View reversing camera
- Seats: ergoActive front seats (ergoActive front seats height-adjustable, seat and backrest tilt adjustable - lumbar support in front electrically adjustable and with massage function)
- Tire pressure monitoring system for road tires and winter tires (scope as for tire pressure monitoring system for road tires, but winter tires with sensors for the tire pressure monitoring system)
- Wheels: Spare wheel in a weight- and space-saving design (on-board tools and jack - spare wheel in a weight- and space-saving design)

Brief expert findings

Documents submitted	At the time of the inspection, the vehicle registration certificate Part 2 (title) was available, but the vehicle registration certificate Part 1 (document) was not. (Copy)
VIN comparison	The vehicle identification number (VIN) was read from the vehicle and its conformity with the submitted documents was confirmed by the undersigned during the inspection.
Inspection	The inspection conditions were sufficient for the assessment of the vehicle. Lifting equipment and/or a pit were available for examining the vehicle.
Test drive	No test drive/shunting maneuver was carried out during the inspection of the vehicle.
Engine function test	An engine test run was performed.
readiness to drive	The vehicle was roadworthy at the time of inspection.

Value reducing factors

No.	Component group	Description
1	Side panel - rear right side	Side panel - Dent / paintcoat damage - Smart repair
2	Side panel - rear right side	Wheel arch - Scratch(es) - Replace
3	Bonnet	Bonnet - Dent / paintcoat damage - Loss in value
4	Vehicle glazing	Windscreen - Broken / torn - Replace

Wear and tear

No.	Component group	Description
1	Front bumper	Front bumper - Stone chips - No deduction

The vehicle shows signs of wear and tear commensurate with its age and use.



Previous damages

No.	Previous damage	Extent of damage (Net)
1	Rear, Provided by user / customer, from 24 Jul 2023	3.835,51 €

Order/Scope of Order

An order was placed to prepare a sales report for the described vehicle. This report includes the following:

- Description of key vehicle information
- Documentation of equipment features
(*Delivery by third-party service providers*)
- Documentation of damage, defects, missing parts
- Documentation of prior damage, unrepaired prior damage, repainting
- A brief visual or functional inspection of the equipment details, if possible.
(*Functional testing of driver assistance systems is not included in the scope of services!*)
- a photographic documentation of the vehicle

Basis for the order

This product is based on the guidelines for vehicle returns and valuations published by Alphabet Fleet GmbH. The expert makes the specific findings in each individual case objectively, within the framework of the prescribed standards, based on their own expertise.

The vehicle inspection takes place in a fully assembled, unassembled state.

Damage or defects that can only be detected during disassembly/diagnostic work or through further investigation remain within the realm of prognostic risk. An increased risk exists due to concealed defects caused by fraudulent misrepresentation and which were not identifiable by the expert.

Damage or defects resulting from normal use or wear and tear of the vehicle will be accepted in accordance with the applicable standard.

There was no explicit identification or monetary consideration of the expected features within the product.

Features which, in their nature and extent, slightly exceed normal use but do not constitute unacceptable damage, will be documented and indicated as signs of wear, if applicable.

Damage or defects that, according to the applicable standard, can no longer be attributed to normal use or wear and tear are listed under "Value Reducing Factors" in the product description.

Depending on the product specification, a monetary ID can be provided. If this takes place, the costs can be 100% d or pro rata depending on the vehicle's age and mileage.

Previous damages

According to available information previous damages were repaired at the vehicle. Traces of repairs, which allow conclusions about the area of repair, were not recognizable during the inspection.



Figure 1: Diagonal front (left)



Figure 2: Diagonal front (right)



Figure 3: Diagonal rear (left)



Figure 4: Diagonal rear (right)



Figure 5: Interior - front



Figure 6: Interior - rear



Figure 7: Instrument cluster



Figure 8: Instrument panel



Figure 9: Interior 360° view



Figure 10: Cargo area



Figure 11: Cargo area



Figure 12: VIN



Figure 13: Mounted tyres



Figure 14: Documents



Figure 15: Additional tyres



Figure 16: Additional tyres



Figure 17: Navigation



Figure 18: Misc.



Figure 19: Misc.



Figure 20: Misc.

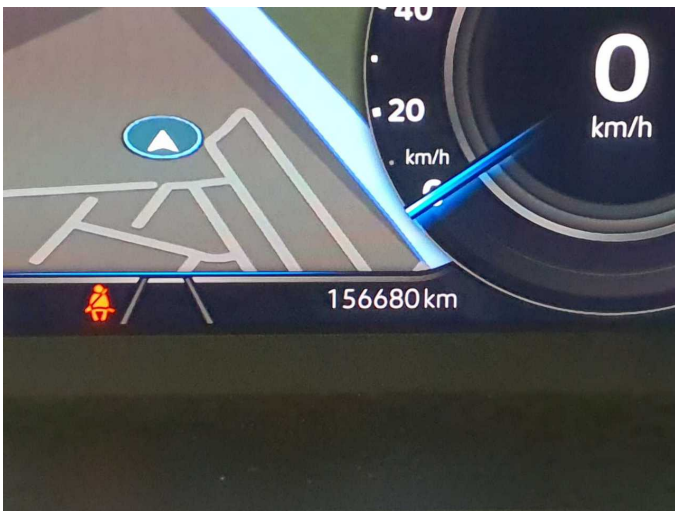

Figure 21: Misc.



Figure 22: Misc.

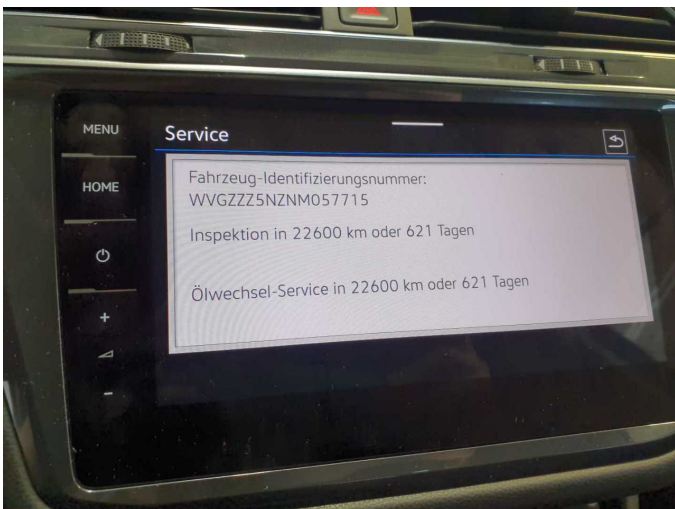

Figure 23: Misc.



Figure 24: Misc.



Figure 25: Misc.



Figure 26: Misc.



Figure 27: Misc.



Figure 28: Misc.

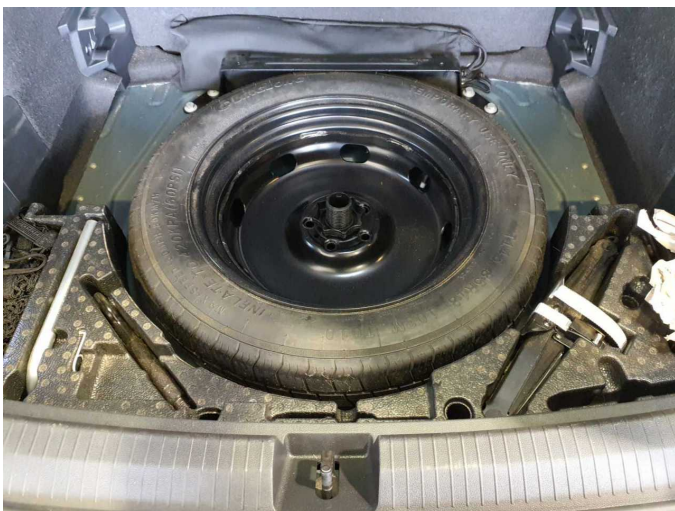

Figure 29: Misc.



Figure 30: Misc.



Figure 31: Misc.



Figure 32: Misc.



Figure 33: Misc.

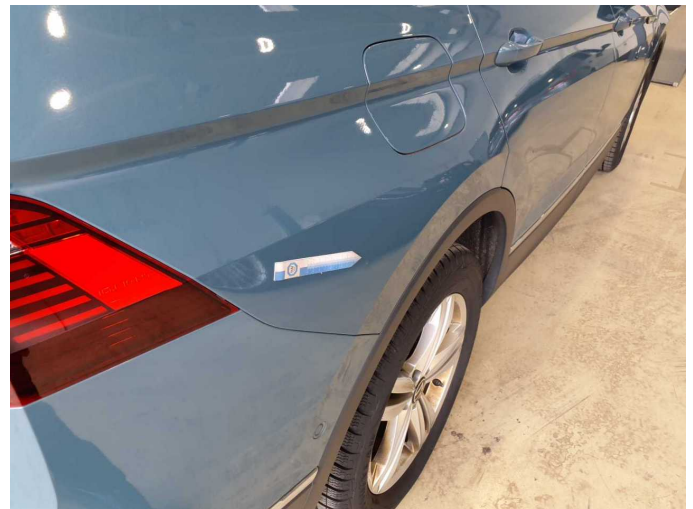

Damage 1: Side panel - rear right side: Side panel - Dent / paintcoat damage - Smart repair

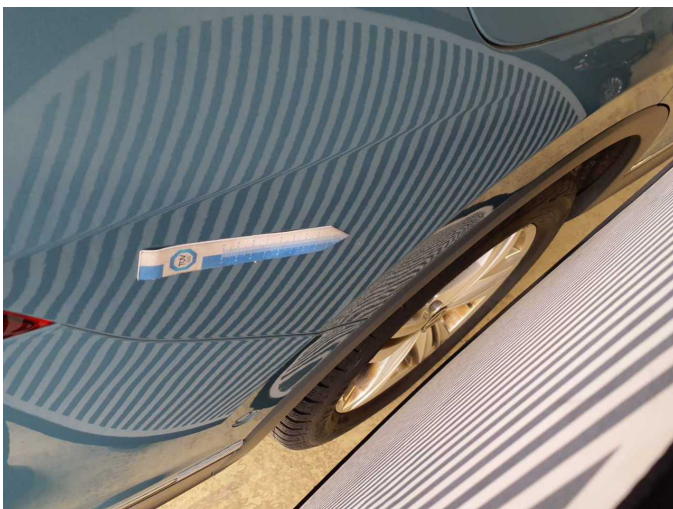

Damage 1: Side panel - rear right side: Side panel - Dent / paintcoat damage - Smart repair

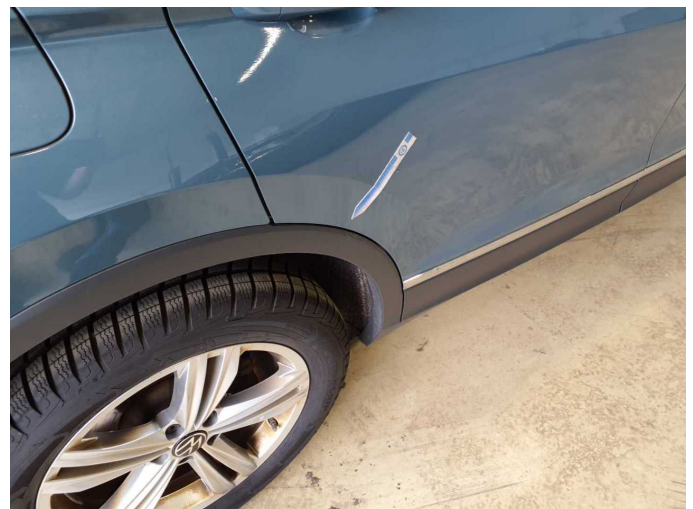

Damage 2: Side panel - rear right side: Wheel arch - Scratch(es) - Replace



Damage 2: Side panel - rear right side: Wheel arch - Scratch(es) - Replace



Damage 3: Bonnet: Bonnet - Dent / paintcoat damage - Loss in value

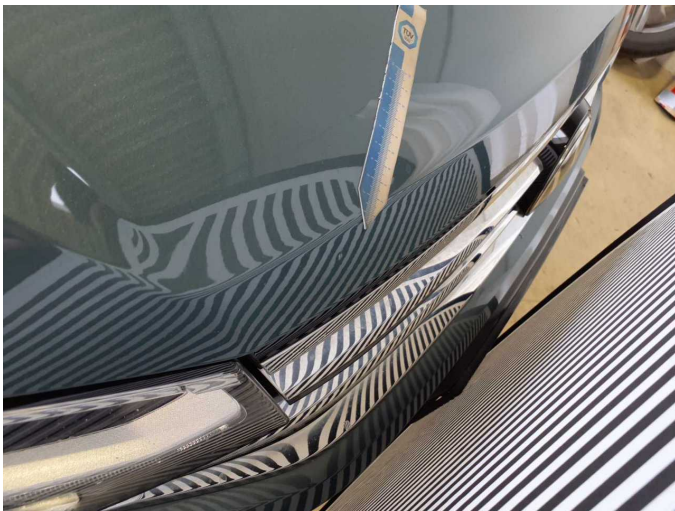

Damage 3: Bonnet: Bonnet - Dent / paintcoat damage - Loss in value

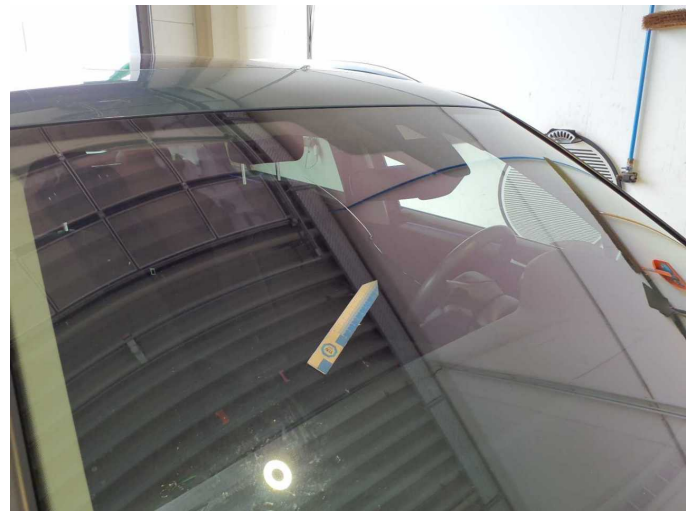

Damage 4: Vehicle glazing: Windscreen - Broken / torn - Replace

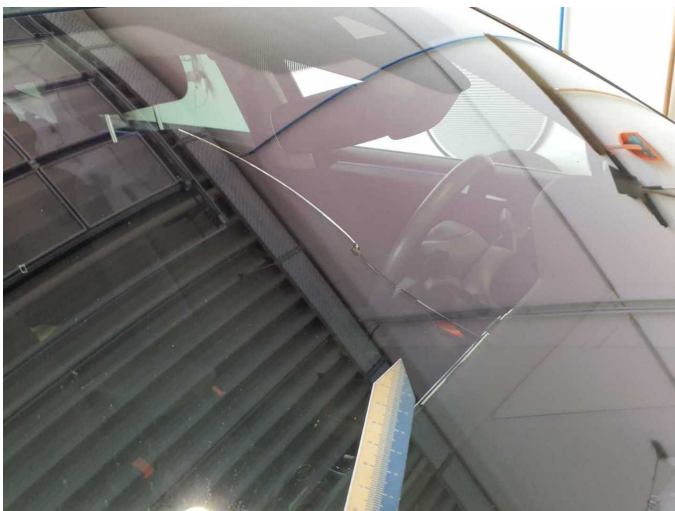

Damage 4: Vehicle glazing: Windscreen - Broken / torn - Replace



Wartungshistorie

(gemäß Auftraggeber Informationen)

Fahrgestellnummer: WVGZZZ5NZNM057715

Hersteller / Modell: VOLKSWAGEN VOLKSWAGEN Tiguan Allspace 2.0 TDI SCR
4Motion DSG Elegance

Datum	KM-Stand	Beschreibung
02.02.2026	149.226	Motoröl b. Wartung; Ölfilter ern; Regelwartungsdienst; Wartung Sonstiges
15.04.2025	120.147	Getriebeöl ern/prüfen; Motoröl b. Wartung; Ölfilter ern; Regelwartungsdienst; Reparatur Sonstiges; Wartung Sonstiges
12.02.2025	111.475	AU
15.08.2024	92.064	Bremse Sonstiges; Bremsflüssigkeit; Bremsflüssigkeit ern; Bremsklötze hinten; Bremsklötze vorne; Bremsscheiben hinten; Bremsscheiben vorne; Getriebeöl ern/prüfen; Kraftstofffilter ern; Luftfiltereinsatz ern; Motoröl b. Wartung; Ölfilter ern; Ölwechsel - Hinterachse; Regelwartungsdienst; Reparatur Sonstiges; Systemtest/Eigendiagnose; Wartung Sonstiges
28.02.2024	71.687	Systemtest/Eigendiagnose; Wartung Sonstiges
04.12.2023	61.578	Motoröl b. Wartung; Ölfilter ern; Regelwartungsdienst; Wartung Sonstiges
07.02.2023	29.799	Motoröl b. Wartung; Ölfilter ern; Regelwartungsdienst; Wartung Sonstiges