

## Expertise

Protocol number: 46158117  
Order No. / Reference: 26466710  
Inspection date: 25 Jun 2026

Manufacturer: Audi

Model: Q4 45 e-tron quattro

VIN: WAUZZZFZ0PP044022



### Vehicle details

#### Manufacturer / Type / Model / Equipment

Audi Q4 45 e-tron quattro

**Vehicle Identification number** WAUZZZFZ0PP044022

**Mileage (Read)** 83,987 km

**First registration** 16 May 2023

**Number of holders** 1

**Next periodical technical inspection** 05/2028  
(Report on hand)

**Power / Engine displacement** 77 kw /

**Fuel type / Cylinder** Electric / 0

**Gearbox / Number of gears** Direct drive / 1

**Type of drive** All-wheel drive

**Type of vehicle** SUV

**Colour / colour code** Geysirblau Metallic

**Doors / Seats** 5 / 5

**Upholstery type** Cloth

**Colour of upholstery** Black-Anthracite

**Vehicle with smoke odor** no



## Vehicle details

<b>Maintenance booklet / proof</b>	digital evidence / incomplete	<b>Next maintenance in</b>	11 Monat(e)
<b>Last service on / at</b>	05/2025 at 53,311 km		
<b>Key is / should be</b>	2 / 2	<b>FZG documents</b>	ZB#2 (B) was available (copy), ZB#1 (S) was not available.
		<b>Letter No.</b>	GS495030
<b>Previous damage / Accident</b>	Detectable	<b>Repainting</b>	None detectable
<b>Inspection conditions</b>	sufficient	<b>Lifting equipment / pit</b>	yes
<b>Test drive</b>	Not performed	<b>Engine function test</b>	Performed
<b>Manufacturer key number/ type code number</b>	0588 / BZW 00021		
<b>Emission standard</b>	2017/1151;WLTP;reine Elektrofz	<b>fine dust sticker</b>	
<b>Permitted total weight</b>	2,720 kg	<b>Empty weight</b>	

## Tyres

Mounted tyres				
#	Tyre size	Type of tyre	Manufacturer	Tread depth
1)	235/55 R19 101T	Summer tyres on Light alloy	Bridgestone	6mm / 6mm
2)	255/50 R19 103T	Summer tyres on Light alloy	Bridgestone	6mm / 6mm
Additional tyres				
#	Tyre size	Type of tyre	Manufacturer	Tread depth
1)	255/50 R19 107Y	Winter tyres on Light alloy	Goodyear	6mm / 6mm
2)	255/50 R19 107Y	Winter tyres on Light alloy	Goodyear	6mm / 6mm

**Legend: Tread depth information for the left tire is listed first, for the right tire it is listed second on the axle in the direction of travel.**

TÜV SÜD Auto Partner GmbH  
Wiesenring 2  
04159 Leipzig

Inspection location  
Mosolf SE & Co.KG  
Faberweg 25  
73230 Kirchheim unter Teck



## Equipment



## Standard equipment

- Airbag for driver and front passenger (with front passenger airbag deactivation)
- Acoustic vehicle warning system (generating a warning tone to increase traffic safety for pedestrians and cyclists)
- Anti-lock braking system (ABS)
- Audi connect Emergency Call and Service (In the event of a serious accident, an automatic emergency call is triggered to the Audi emergency call center. Using the automatically transmitted vehicle information, help can be organized as quickly as possible. Even in the event of a breakdown or minor accident, immediate assistance is available via the online breakdown call and the Audi damage service. Includes the following services: - legal emergency call - Audi connect emergency call - online breakdown call - Audi damage service)
- Evasive Steering Assist and Turning Assist (The Evasive Steering Assist can help the driver steer the vehicle around an obstacle in an evasive situation deemed critical. If the driver actively avoids the obstacle after the acute warning, the Evasive Steering Assist supports them by selectively braking the wheels and applying a small steering torque to correct the steering angle.)
- On-board tools (in the luggage compartment)
- Third brake light (in LED technology)
- Fabric headliner
- Tachometer
- Electronic Stability Control (ESC)
- Chassis: Comfort chassis (with balanced tuning, for very good ride comfort combined with good driving dynamics)
- Front and rear floor mats (made of velour in black)
- Adjustable speed limiter (allows individual limiting of the maximum speed from 30 km/h, e.g., within built-up areas. When the set limit is reached, the vehicle's speed is smoothly reduced. Operation is via a separate steering column lever. The set maximum speed is displayed in the driver information system. The limit can be overridden at any time by using kick-down.)
- Automatic climate control (electronically regulates air temperature, quantity and distribution - sun position-dependent control - automatic recirculation control - dust and odor separating allergen filter - separate defroster button for faster defrosting of the front and side windows)
- Comfort center armrest in the front (adjustable in tilt and longitudinally movable)
- Headrests (5) (height adjustable front and rear)
- Combo 2 (EU) charging socket (charging access to the high-voltage battery via Combined Charging System Type 2 (CCS 2), i.e., a combined AC and DC charging access. The DC charging access enables high-power charging. - Charging access via AC (Mode 2 and Mode 3) - Charging access via DC charging stations (Mode 4))
- LED rear lights (indicator, brake, tail, reversing and rear license plate lights in LED technology)
- Airbag: Front side airbags, with head airbag and interaction airbag in the front (front side airbags integrated into the seatbacks. With head airbag system: deploys in front of the side window area and can thus protect front and outer rear passengers in the event of a side impact.)
- Audi connect Remote & Control for MMI basic (The services of Audi connect Remote & Control connect the vehicle to your smartphone. The myAudi app allows you to remotely access the vehicle to control functions such as charging or pre-conditioning. Audi connect Remote & Control for MMI basic includes the following services: - Remote charging control - Remote climate control)
- Audi pre sense front (within system limits, uses a front radar to detect the area in front of the vehicle and warns the driver with visual and acoustic signals to indicate a potential hazard from vehicles ahead, whether moving or stationary – pedestrian and cyclist detection registers, within system limits, when a pedestrian or cyclist is moving on or crossing the road. The system then warns the driver with an acoustic and visual signal)
- Electrically adjustable/heated exterior mirrors (left aspherical, right convex - housing painted in body color - with integrated LED side indicators - including heated windscreen washer nozzles)
- Aluminum roof rails
- Rear parking aid (supports reversing by acoustically indicating the distance to a detected object behind the vehicle; measured by discreetly integrated ultrasonic sensors in the bumper, active when reverse gear is engaged)
- Transmission: 1-speed direct drive
- rear window wiper
- Interior lighting (LED roof module front/rear - trunk light left - illuminated glove compartment - storage compartment center console front)
- Interior mirror dimming
- i-Size child seat attachment on the front passenger side, i-Size and Top Tether on the outer rear seats (standard mounting for the practical attachment of i-Size and ISOFIX child seats; including additional attachment points (Top Tether).)
- Comfort stationary climate control (Comfort stationary climate control cools or heats the interior to the desired temperature before driving. This ensures a very high level of climate comfort right from the moment you get into the vehicle. If other optional features such as seat heating and ventilation or glass surface heating have been selected, these can also be activated before driving. The functions can be conveniently programmed and activated via MMI touch in the vehicle, as well as conveniently switched on via the myAudi app.)
- Mode 3 charging cable for public charging (charging cable for charging at public AC charging stations (Type 2). The cable connects the charging station to the vehicle's AC charging port. A current of up to 32 A can be transmitted per phase.)
- Light and rain sensor
- Model name and performance/technology lettering



- Steering wheel: Double-spoke leather steering wheel with multifunction (For convenient operation of the extensive standard and optional infotainment features, the steering wheel is equipped with multifunction buttons with touch control. Height and reach of the steering wheel are manually adjustable.)
- Package: Gloss package (horizontal window trim strips in anodized aluminum)
- Upholstery: Fabric Index
- Progressive steering (steering with variable steering ratio dependent on steering angle, as well as speed-dependent steering assistance - increasing driving dynamics and driving comfort through more direct steering behavior (e.g. on winding country roads or when turning) and through reduced steering effort (e.g. when parking and maneuvering))
- Radio: MMI Radio (high-resolution 10.1-inch color display including MMI touch operation - 10.25-inch digital instrument cluster - Audi music interface with 2 USB-C ports - Bluetooth interface (hands-free calling and audio streaming) - 4 passive speakers - AM/FM phase diversity - 1 x USB Type-A interface for charging external devices - DAB+ - speed-dependent volume adjustment - voice control system with natural language for controlling infotainment and vehicle functions - WLAN hardware)
- 12-volt socket (12-volt on-board power socket and 2 x USB-C ports for charging devices)
- First aid kit with warning triangle (warning triangle - first aid kit - 2 high-visibility vests)
- Electronic immobilizer
- Green heat-insulating glazing (green tinted - for rear window, door and side windows - rear window heated, with timer)
- On-board charger up to 11 kW (AC) (The Audi e-tron can be charged with a maximum alternating current (AC) charging capacity of up to 11 kW as standard. The on-board charger integrated into the vehicle sets the AC charging capacity, which is limited to 11 kW. The AC/DC converter converts alternating current (AC) to direct current (DC) during the charging process to charge the high-voltage battery.)
- Wheel: Tire pressure monitoring system (visual and audible warning in case of pressure loss in one or more wheels - display in the driver information system)
- Wheel: Steel wheels 8.0 J x 19" (with tires 235/55 / 255/50 R 19 - incl. wheel cover)
- Power steering
- Seats: Standard front seats (with manual adjustment of seat height, seat longitudinal position, backrest angle, headrest height and seat belt height)
- Seats: Rear seat backrest foldable (split, in a 40:60 ratio or fully foldable)
- Seats: Front seats manually adjustable
- Lane Departure Warning (within system limits, helps prevent unintentional lane departures. If the system is activated and ready, and the driver has not used the turn signal, the Lane Departure Warning helps prevent crossing detected lane markings by making corrective steering interventions. Additional steering wheel vibration can be set at the driver's request. Operating range from approximately 60 to a maximum of 250 km/h)
- Central locking



## Extra equipment

- Towing device (The mechanically swiveling towing device can be conveniently locked and unlocked via a release mechanism - ball head mechanically swiveling, with electric release - ball rod and head made of forged steel - trailer stabilization via the electronic stability control (ESC) - the integrated swiveling system socket allows continuous operation of electrical devices in the trailer or caravan while driving)
- Comfort key without Safelock (The vehicle can be unlocked at all doors and the tailgate via wireless communication. The comfort key simply needs to be carried and does not need to be actively used. The vehicle can be locked again using the sensors on the door handles. The engine is started and stopped using the engine start/stop button.)
- Steering wheel: Double-spoke leather steering wheel with multifunction and shift paddles in conjunction with steering wheel heating or advanced driver assistance systems. (For convenient operation of the extensive standard and optional infotainment features, the steering wheel is equipped with multifunction buttons with touch control. Height and reach of the steering wheel are manually adjustable.)
- Steering wheel heating
- Package: Advanced (Advanced bumper with bottom line all around in contrasting paint finish Manhattan Grey Metallic - Wheels, 5-W-spoke Aero, graphite grey, gloss turned, 8.0 J x 19, tires 235/55 / 255/50 R 19)
- Package: Ambient Lighting Package (LED roof module front/rear - luggage compartment light left - illuminated vanity mirrors for driver and front passenger - ambient lighting of the doors front/rear - entry lights on the underside of the front doors - storage compartment in the center console front - contour lighting of the dashboard - illuminated glove compartment - footwell lighting front/rear)
- Package: Function package (storage and luggage compartment package, consisting of: - storage nets on the back of the front seat backrests - comfort cupholders in the front with clamping elements - lockable glove compartment - luggage compartment net (spider) - 12-volt socket in the luggage compartment - variable loading floor (folding 40:60) including luggage compartment cover that can be stowed under the loading floor - removable luggage compartment partition net for attachment to the body or fixing to the folding rear seat backrest)
- Package: Climate Control Package (The 3-zone automatic climate control electronically regulates the air temperature, volume, and distribution. An additional function is sun-position-dependent control. The temperature setting for the driver and front passenger can be adjusted separately. Separate temperature control and air vents are available in the rear. The 3-zone automatic climate control features automatic recirculation in combination with a dust- and odor-removing cabin air filter.)
- Wheel: Light alloy wheels in 5-W-spoke aero design, graphite grey, polished
- Audi connect navigation & infotainment plus
- Decorative inlays aluminium convergence anthracite (for inlays in the instrument panel)
- Electrically opening and closing tailgate with sensor-controlled tailgate release (The tailgate opens electrically after unlocking and can be closed again at the touch of a button. Closing the tailgate is just as easy and convenient as opening it, using the button on the inside of the tailgate, the vehicle key button, or the button in the driver's door. The soft-close function makes manual closing easier when necessary. The opening angle of the tailgate can be limited in areas with low ceilings.)
- Paint finish: Metallic
- LED headlights: Matrix LED headlights (The Matrix LED headlights with digital light signatures, dynamic light styling and dynamic turn signals. Front and rear LED headlights with the following functionalities: - digital daytime running light signature (4 light signatures selectable when stationary) - low beam - high beam - position light - dynamic turn signal - cornering light - all-weather light - maneuvering light - motorway light - automatic dynamic headlight range control. LED taillights)
- Navigation: MMI Navigation pro (11.6-inch MMI Navigation plus with MMI touch including Audi connect Navigation & Infotainment plus - camera-based traffic sign recognition - 10.25-inch Audi virtual cockpit plus with two display options "Classic", "Sport" and "e-tron" - voice control - Audi smartphone interface connects the smartphone to the vehicle's operating system - augmented reality head-up display)
- Package: Assistance Package Plus (Adaptive Cruise Control, the system uses a radar sensor to detect vehicles ahead within the system's limits and maintains the set speed and distance as constant as possible within the control range. - Speed limiter - Parking Assist Plus, supports the driver when parking and maneuvering forwards and backwards with acoustic signals and visual display with virtual lane guidance. - Rearview camera)
- Package: Interior with sport seats in black fabric (front sport seats with integrated headrests, manual adjustment of seat height, seat fore/aft position, seat tilt, backrest tilt and belt height - fabric upholstery in black/silver, seat center panels in black/silver fabric - double-spoke leather steering wheel with multifunction controls, with chrome-look trim - door sill trims with aluminum inlays - black haptic-finish decorative inlays for instrument panel inserts - glossy black accent surfaces - aluminum look in the interior - steel gray fabric headliner)



- Headlight cleaning system
- Front seat heating (heats seat and backrest center section (standard seats in fabric), otherwise seat and backrest center section as well as seat side bolsters - individually adjustable in 3 stages for driver and front passenger via direct selection button on the climate control unit)
- Glazing: Privacy glazing (tinted windows) (rear window, rear door and side windows tinted)
- Package: Comfort Package Plus (electrically adjustable, heated and folding exterior mirrors, automatically dimming on both sides, with integrated LED turn signals and curb view function for the passenger-side exterior mirror, aspherical mirror glass on the left, convex on the right, including heated windshield washer nozzles - automatically dimming, frameless interior mirror - 4-way lumbar support for the front seats - memory function for the driver's seat and exterior mirrors - electrically adjustable front seats - projection lights in the exterior mirrors)
- Glazing: Acoustic glazing for front door windows (Front door windows with acoustic glazing provide improved external noise insulation.)

### Brief expert findings

Documents submitted	At the time of the inspection, the vehicle registration certificate Part 2 (title) was available, but the vehicle registration certificate Part 1 (document) was not. (Copy)
VIN comparison	The vehicle identification number (VIN) was read from the vehicle and its conformity with the submitted documents was confirmed by the undersigned during the inspection.
Inspection	The inspection conditions were sufficient for the assessment of the vehicle. Lifting equipment and/or a pit were available for examining the vehicle.
Test drive	No test drive/shunting maneuver was carried out during the inspection of the vehicle.
Engine function test	An engine test run was performed.

### Value reducing factors

No.	Component group	Description
1	Air-conditioning system	Air-conditioning system (Isolierung Klimagehäuse) - Damage caused by marten / rodent - Replace
2	Misc.	Vehicle (Motorraum Dichtung) - Damage caused by marten / rodent - Replace
3	Door - rear right side	Door - dent(s) - Smart repair
4	Front bumper	Front bumper - Scratch(es) - Smart repair
5	Boot lid / rear door	Gas pressure damper - Broken / torn - Replace
6	Front bumper	Spoiler (Seite Rechts) - Scratch(es) - Paint
7	Door - rear left side	Door (Mit Delle) - Scratch(es) - Repair and paint
8	Door - front left side	Door - Scratch(es) - Paint

### Wear and tear

No.	Component group	Description
1	Rear bumper	Rear bumper - Scratch(es) - No deduction
2	Door - front left side	Door handle - outside - Scratch(es) - No deduction
3	Seat - front	Seat cover - left side - Abrasion - No deduction

The vehicle shows signs of wear and tear commensurate with its age and use.

### Missing parts

**Description**

Equipment - charging cable (Mode 2)

### Previous damages

No.	Previous damage	Extent of damage (Net)
1	Front, Provided by user / customer, from 2 Jan 2025	3.463,33 €



## Paint coat thickness measurement

Bonnet

67 µm

## Order/Scope of Order

An order was placed to prepare a sales report for the described vehicle. This report includes the following:

- Description of key vehicle information
- Documentation of equipment features  
(*Delivery by third-party service providers*)
- Documentation of damage, defects, missing parts
- Documentation of prior damage, unrepaired prior damage, repainting
- A brief visual or functional inspection of the equipment details, if possible.  
(*Functional testing of driver assistance systems is not included in the scope of services!*)
- a photographic documentation of the vehicle

## Basis for the order

This product is based on the guidelines for vehicle returns and valuations published by Alphabet Fleet GmbH. The expert makes the specific findings in each individual case objectively, within the framework of the prescribed standards, based on their own expertise.

The vehicle inspection takes place in a fully assembled, unassembled state.

Damage or defects that can only be detected during disassembly/diagnostic work or through further investigation remain within the realm of prognostic risk. An increased risk exists due to concealed defects caused by fraudulent misrepresentation and which were not identifiable by the expert.

Damage or defects resulting from normal use or wear and tear of the vehicle will be accepted in accordance with the applicable standard.

There was no explicit identification or monetary consideration of the expected features within the product.

Features which, in their nature and extent, slightly exceed normal use but do not constitute unacceptable damage, will be documented and indicated as signs of wear, if applicable.

Damage or defects that, according to the applicable standard, can no longer be attributed to normal use or wear and tear are listed under "Value Reducing Factors" in the product description.

Depending on the product specification, a monetary ID can be provided. If this takes place, the costs can be 100% or pro rata depending on the vehicle's age and mileage.

## Previous damages

According to available information previous damages were repaired at the vehicle. Traces of repairs, which allow conclusions about the area of repair, were not recognizable during the inspection.

## Comments

Winter - Radsatz ist kein Bestandteil des Lieferumfangs.



Figure 1: Diagonal front (left)



Figure 2: Diagonal front (right)



Figure 3: Diagonal rear (left)



Figure 4: Diagonal rear (right)



Figure 5: Interior - front



Figure 6: Interior - rear



Figure 7: Instrument cluster



Figure 8: Instrument panel



Figure 9: Interior 360° view



Figure 10: Cargo area



Figure 11: VIN



Figure 12: Mounted tyres

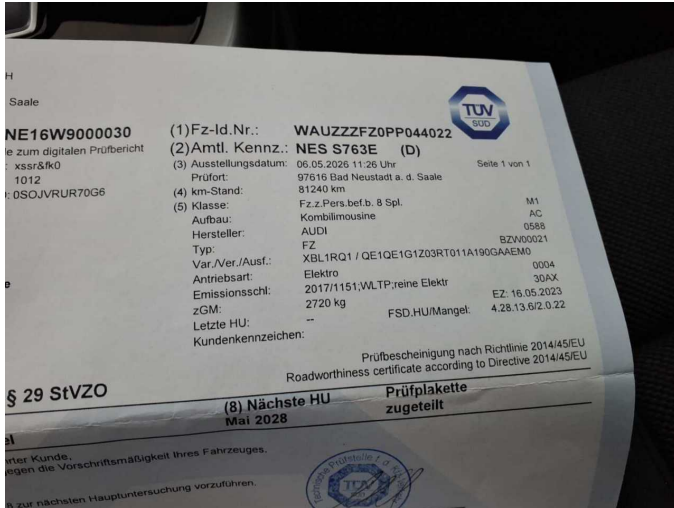

Figure 13: Documents



Figure 14: Documents



Figure 15: Documents



Figure 16: Additional tyres



Figure 17: Navigation



Figure 18: Misc.



Figure 19: Misc.



Figure 20: Misc.



Figure 21: Misc.

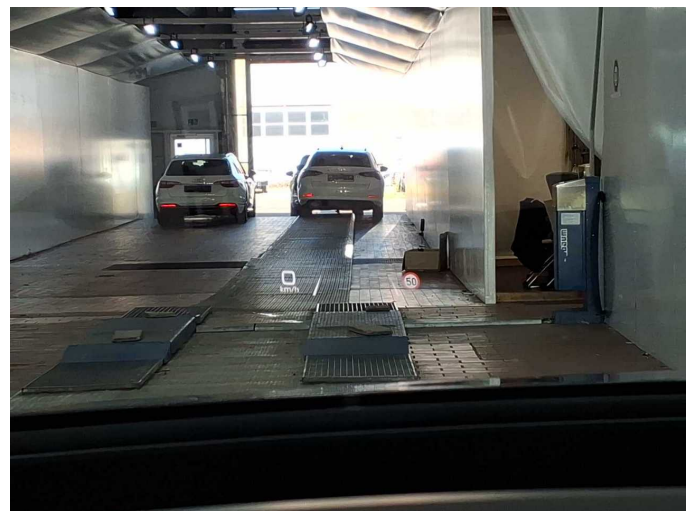

Figure 22: Misc.

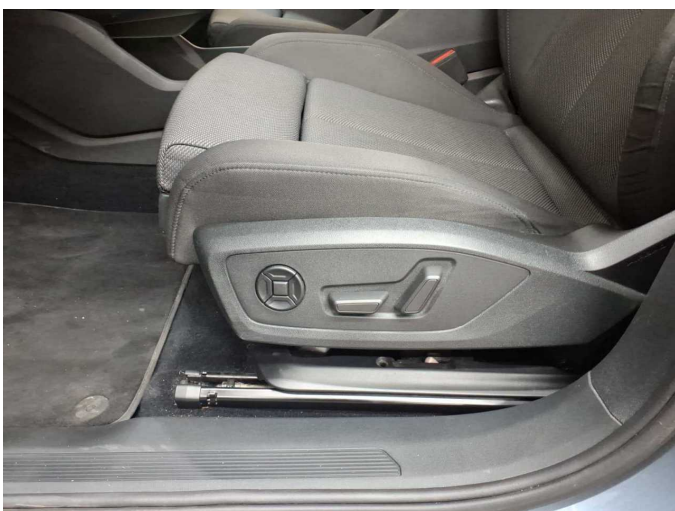

Figure 23: Misc.

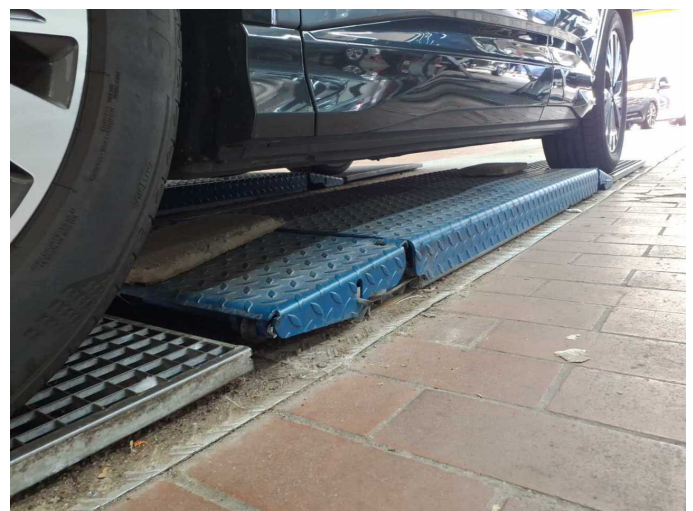

Figure 24: Misc.



Figure 25: Misc.



Figure 26: Misc.



Figure 27: Misc.



Figure 28: Misc.

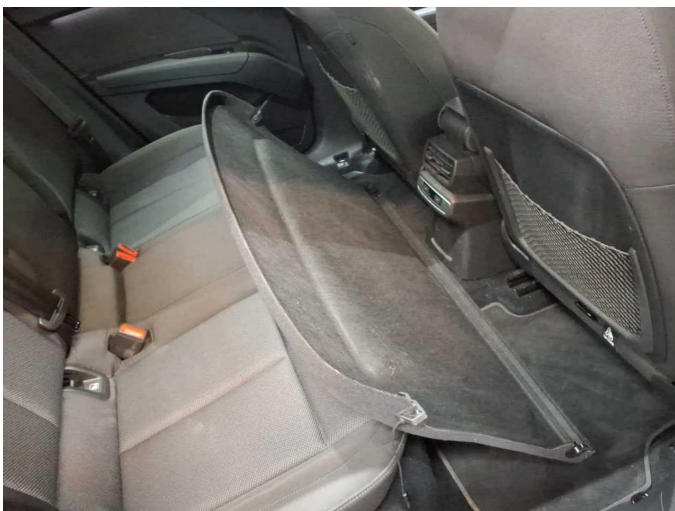

Figure 29: Misc.



Figure 30: Misc.



Figure 31: Misc.



Figure 32: Misc.



Figure 33: Misc.



Figure 34: Misc.



Figure 35: Misc.



Figure 36: Misc.



**Damage 1:** Air-conditioning system: Air-conditioning system (Isolierung Klimagehäuse) - Damage caused by marten / rodent - Replace



**Damage 1:** Air-conditioning system: Air-conditioning system (Isolierung Klimagehäuse) - Damage caused by marten / rodent - Replace

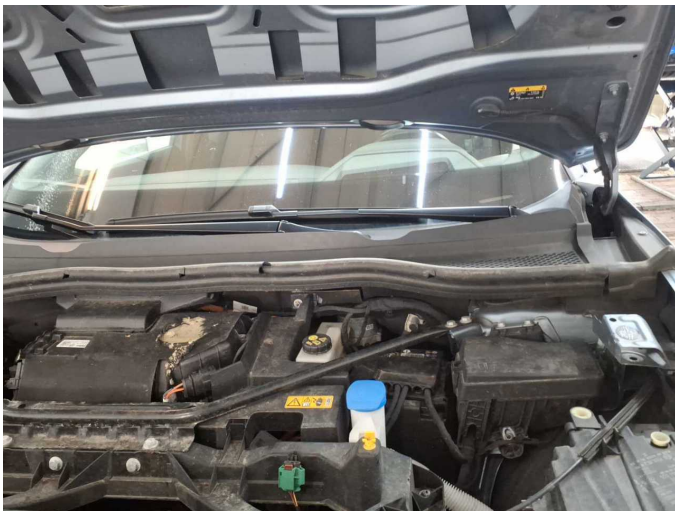

**Damage 2:** Misc.: Vehicle (Motorraum Dichtung) - Damage caused by marten / rodent - Replace



**Damage 2:** Misc.: Vehicle (Motorraum Dichtung) - Damage caused by marten / rodent - Replace



**Damage 2:** Misc.: Vehicle (Motorraum Dichtung) - Damage caused by marten / rodent - Replace



**Damage 2:** Misc.: Vehicle (Motorraum Dichtung) - Damage caused by marten / rodent - Replace



**Damage 2:** Misc.: Vehicle (Motorraum Dichtung) - Damage caused by marten / rodent - Replace



**Damage 3:** Door - rear right side: Door - dent(s) - Smart repair



**Damage 3:** Door - rear right side: Door - dent(s) - Smart repair

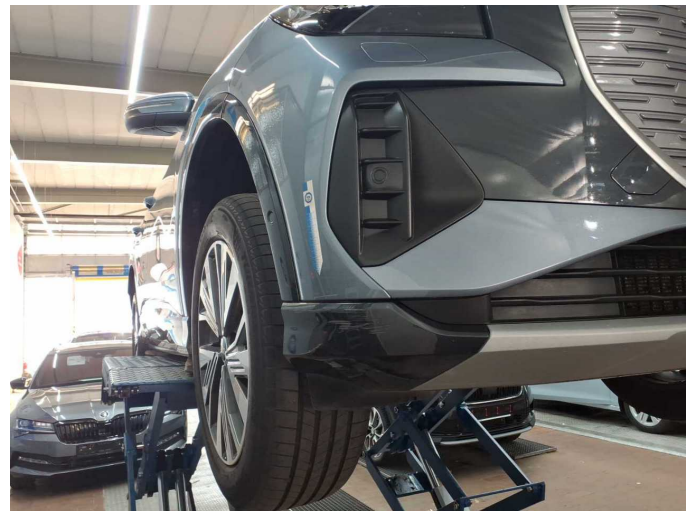

**Damage 4:** Front bumper: Front bumper - Scratch(es) - Smart repair



**Damage 4:** Front bumper: Front bumper - Scratch(es) - Smart repair



**Damage 5:** Boot lid / rear door: Gas pressure damper - Broken / torn - Replace



**Damage 5:** Boot lid / rear door: Gas pressure damper - Broken / torn - Replace



**Damage 5:** Boot lid / rear door: Gas pressure damper - Broken / torn - Replace



**Damage 6:** Front bumper: Spoiler (Seite Rechts) - Scratch(es) - Paint



**Damage 6:** Front bumper: Spoiler (Seite Rechts) - Scratch(es) - Paint



**Damage 6:** Front bumper: Spoiler (Seite Rechts) - Scratch(es) - Paint

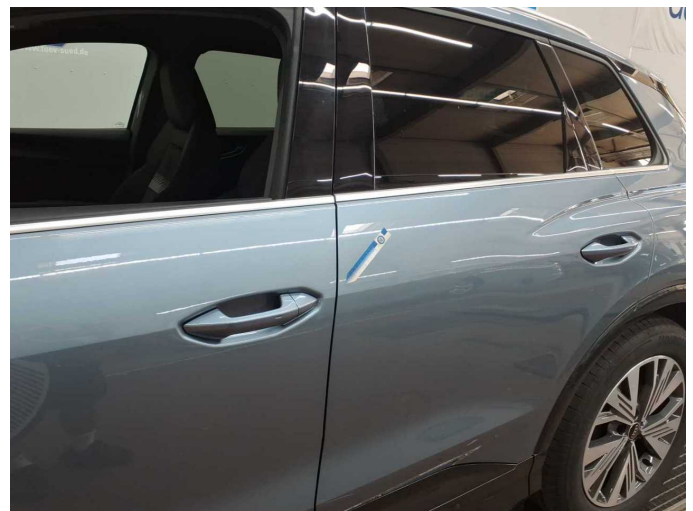

**Damage 7:** Door - rear left side: Door (Mit Delle) - Scratch(es) - Repair and paint



**Damage 7:** Door - rear left side: Door (Mit Delle) - Scratch(es) - Repair and paint



**Damage 7:** Door - rear left side: Door (Mit Delle) - Scratch(es) - Repair and paint



**Damage 7:** Door - rear left side: Door (Mit Delle) - Scratch(es) - Repair and paint



**Damage 7:** Door - rear left side: Door (Mit Delle) - Scratch(es) - Repair and paint



**Damage 8:** Door - front left side: Door - Scratch(es) - Paint



**Damage 8:** Door - front left side: Door - Scratch(es) - Paint



**Damage 8:** Door - front left side: Door - Scratch(es) - Paint



**Damage 8:** Door - front left side: Door - Scratch(es) - Paint



**Damage 8:** Door - front left side: Door - Scratch(es) - Paint



**Damage 8:** Door - front left side: Door - Scratch(es) - Paint

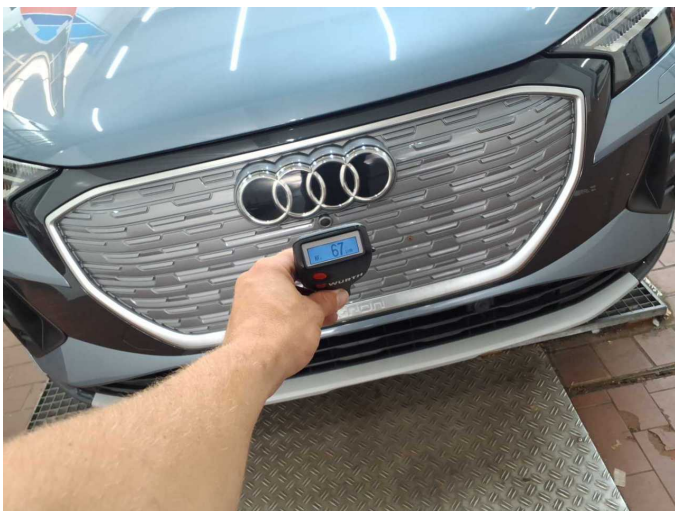

**Previous damage 1:** Front



# Wartungshistorie

(gemäß Auftraggeber Informationen)

Fahrgestellnummer: WAUZZZFZ0PP044022  
Hersteller / Modell: AUDI AUDI Q4 e-tron 45 quattro

Datum	KM-Stand	Beschreibung
13.05.2026	79.995	Systemtest/Eigendiagnose
02.05.2025	53.311	Bremsflüssigkeit; Bremsflüssigkeit ern; Regelwartungsdienst; Wartung Sonstiges