

Expertise

Protocol number: 45296696
Order No. / Reference: 26191102-1
Inspection date: 30 Mar 2026

Manufacturer: Peugeot

Model: 308 SW BlueHDi 130 EAT8 Allure Pack

VIN: VR3FCYHZTNY580628



Vehicle details

Manufacturer / Type / Model / Equipment

Peugeot 308 SW BlueHDi 130 EAT8 Allure Pack

Vehicle Identification number VR3FCYHZTNY580628

Mileage (Read) 140,503 km

First registration 29 Sept 2022

Number of holders 1

Power / Engine displacement 96 kw / 1,499 ccm

Fuel type / Cylinder Diesel / 4

Gearbox / Number of gears Automatic / 8

Type of drive Front drive

Type of vehicle Station wagon

Colour / colour code Schneeweiß

Doors / Seats 5 / 5

Upholstery type Cloth / leather combination

Colour of upholstery Black-Anthracite

Re-import no

Vehicle with smoke odor no

readiness to drive Roadworthy



Vehicle details			
Maintenance booklet / proof	digital proof / complete	Next maintenance in	24,700 km
Last service on / at	11/2025 at 135,229 km		
Key is / should be	2 / 2	FZG documents	ZB#2 (B) was available (copy), ZB#1 (S) was not available.
		Letter No.	GC903555
Previous damage / Accident	Detectable	Repainting	None detectable
Inspection conditions	sufficient	Lifting equipment / pit	yes
Test drive	short drive on the company premises	Engine function test	Performed
readiness to drive	Roadworthy		
Manufacturer key number/ type code number	1889 / AEI 00028		
Emission standard	EURO6;WLTP;AP;PI/CI; M, N1 I	fine dust sticker	
Permitted total weight	1,950 kg	Empty weight	

Tyres

Mounted tyres				
#	Tyre size	Type of tyre	Manufacturer	Tread depth
1)	205/55 R16 91H	Winter tyres on Light alloy	Barum	6mm / 6mm
2)	205/55 R16 91H	Winter tyres on Light alloy	Barum	7mm / 7mm
Replacement				
Typ	Tyre size	Type of tyre	Manufacturer	Tread depth
	Tirefit	Expiration date 01/2028		

Legend: Tread depth information for the left tire is listed first, for the right tire it is listed second on the axle in the direction of travel.



Equipment

Standard equipment

- Storage compartment: Illuminated glove compartment
- Active Safety Brake Plus
- Airbags (6)
- Adaptive Cruise Control (ACC) with Stop & Go function (EAT8)
- Hill start assist
- Turn signals with lane change indicator function
- third brake light
- Tachometer
- Eco-LED headlights
- Electronic Stability Program (ESP)
- Electric windows, front and rear
- electric parking brake
- Front collision warning
- luggage compartment roller blind
- Cup holder in the center console
- rear window wiper
- Interior mirror automatically dimming
- Keyless System Plus
- Automatic climate control (2-zone), with activated carbon filter
- Paint finish: Metallic Avatar Blue
- LED ceiling lighting at the front
- LED daytime running lights
- Steering wheel: Leather steering wheel with paddle shifters
- Armrest - centre, rear
- Multifunctional touchscreen with 10" HD color display
- Multimedia: Mirror Screen
- Navigation system: PEUGEOT i-Connect Advanced
- Package: Drive Assist Package
- Particulate filter: FAP diesel particulate filter
- Peugeot i-Toggles
- Rain sensor
- Wheels: Halong 17" alloy wheels, two-tone
- Reversing camera with 180° surround view
- Electric power steering
- Seats: Passenger seat height adjustable
- Seats: Manual lumbar support for driver
- Seats: Rear seats
- Seats: Front seats
- 12-volt socket
- Blind spot assist
- Chrome-plated decorative exhaust tailpipes
- Immobiliser
- Decorative trim in high-gloss black on the side windows
- Adjustable intermediate loading shelf
- ABS (Anti-lock Braking System) with electronic brake force distribution
- Traffic Alert - Rear Cross Traffic Alert
- Electrically adjustable, heated and folding exterior mirrors
- Exterior mirror caps in Perla Nera Black
- Trim panel between the taillights in high-gloss black
- On-board computer
- Decorative fabric inserts "Texa" for door panels and dashboard
- Front and rear parking assistance, acoustic and visual
- Driving mode selector (Sport - Normal - Eco)
- High beam assist
- Follow-me-home function (automatic)
- Laminated glass windshield, noise-reducing
- Transmission: 8-speed automatic transmission EAT8
- Heated rear window
- Rear apron in black
- Map pockets on the front seatbacks
- Child safety lock at the rear
- Instrument cluster: Digital instrument cluster with high-resolution 10" screen
- LED lighting in the front footwell
- LED taillights
- Steering wheel: Small multifunction leather steering wheel, flattened at the top and bottom.
- light sensor
- front center armrest
- Multi-collision brake
- Fatigue warning
- Emergency brake assist with automatic activation of the hazard warning lights
- Break warning
- Upholstery: Fabric/faux leather
- Tire pressure monitoring system
- Wheels: Tire repair kit (compressor + tire sealant spray)
- Side windows in the second row and rear window are more heavily tinted.
- Seats: Driver's seat height adjustable
- Seats: Rear bench seat and backrest split 40/20/40, foldable
- Lane keeping assist with steering intervention
- Stop&Start automatic
- Doors lock automatically when driving off
- Traffic sign recognition
- Central locking system, activatable from inside via remote control

Extra equipment

- Detachable towbar (with removable ball head without tools)
- luggage compartment partition net



- Seats: Heated front seats

- Paint finish: Solid

Retrofitted equipment

- Special deduction for heated seats

Brief expert findings

Documents submitted	At the time of the inspection, the vehicle registration certificate Part 2 (title) was available, but the vehicle registration certificate Part 1 (document) was not. (Copy)
VIN comparison	The vehicle identification number (VIN) was read from the vehicle and its conformity with the submitted documents was confirmed by the undersigned during the inspection.
Inspection	The inspection conditions were sufficient for the assessment of the vehicle. Lifting equipment and/or a pit were available for examining the vehicle.
Test drive	A short maneuvering and shunting exercise was carried out on the company premises.
Engine function test	An engine test run was performed.
readiness to drive	The vehicle was roadworthy at the time of inspection.

Value reducing factors

No.	Component group	Description
1	Misc.	Main inspection - No evidence - No deduction
2	Boot lid / rear door	Boot lid - Glued / labelled - De-glue / neutralise
3	2nd wheel set	1 alloy rim - Scratch(es) - Loss in value
4	Door - rear right side	Door - Scratch(es) - Smart repair
5	Bonnet	Insulation lining - Broken / torn - Replace
6	Engine	Engine cover - Broken / torn - Replace
7	Rear bumper	Rear bumper - Scratch(es) - Paint
8	Front bumper	Front bumper - Scratched - Paint
9	Rear bumper	Spoiler - Scratch(es) - Replace
10	2nd wheel set	3 alloy rims - Scratched - Replace

Wear and tear

No.	Component group	Description
1	Mudguard - right side	Mudguard - right side - Stone chips - No deduction
2	Door - front right side	Door handle - outside - Scratch(es) - No deduction
3	Side panel - rear right side	Side panel (Auslegen /Polieren) - Scratch(es) - No deduction
4	Mudguard - left side	Mudguard - left side - Stone chips - No deduction

The vehicle shows signs of wear and tear commensurate with its age and use.

Missing parts

Description

2nd wheel set - Tyres - complete set (225/45 R17)

Accident damages

No. Accident

- 1 Front, Side - left, Side right



Order/Scope of Order

An order was placed to prepare a sales report for the described vehicle. This report includes the following:

- Description of key vehicle information
- Documentation of equipment features
(Delivery by third-party service providers)
- Documentation of damage, defects, missing parts
- Documentation of prior damage, unrepaired prior damage, repainting
- A brief visual or functional inspection of the equipment details, if possible.
(Functional testing of driver assistance systems is not included in the scope of services!)
- a photographic documentation of the vehicle

Basis for the order

This product is based on the guidelines for vehicle returns and valuations published by Alphabet Fleet GmbH. The expert makes the specific findings in each individual case objectively, within the framework of the prescribed standards, based on their own expertise.

The vehicle inspection takes place in a fully assembled, unassembled state.

Damage or defects that can only be detected during disassembly/diagnostic work or through further investigation remain within the realm of prognostic risk. An increased risk exists due to concealed defects caused by fraudulent misrepresentation and which were not identifiable by the expert.

Damage or defects resulting from normal use or wear and tear of the vehicle will be accepted in accordance with the applicable standard.

There was no explicit identification or monetary consideration of the expected features within the product.

Features which, in their nature and extent, slightly exceed normal use but do not constitute unacceptable damage, will be documented and indicated as signs of wear, if applicable.

Damage or defects that, according to the applicable standard, can no longer be attributed to normal use or wear and tear are listed under "Value Reducing Factors" in the product description.

Depending on the product specification, a monetary ID can be provided. If this takes place, the costs can be 100% d or pro rata depending on the vehicle's age and mileage.

Previous damages

Non-repaired previous damages were found at the vehicle. The necessary repair costs are listed in the expert report or if necessary, are listed in detail in a separately enclosed repair cost calculation.

Comments

- Für den montierten Radsatz wurde kein Nachweis erbracht.

- Winterradsatz ist kein Bestandteil des Auslieferungsumfangs.



Figure 1: Diagonal front (left)



Figure 2: Diagonal front (right)



Figure 3: Diagonal rear (left)



Figure 4: Diagonal rear (right)



Figure 5: Interior - front

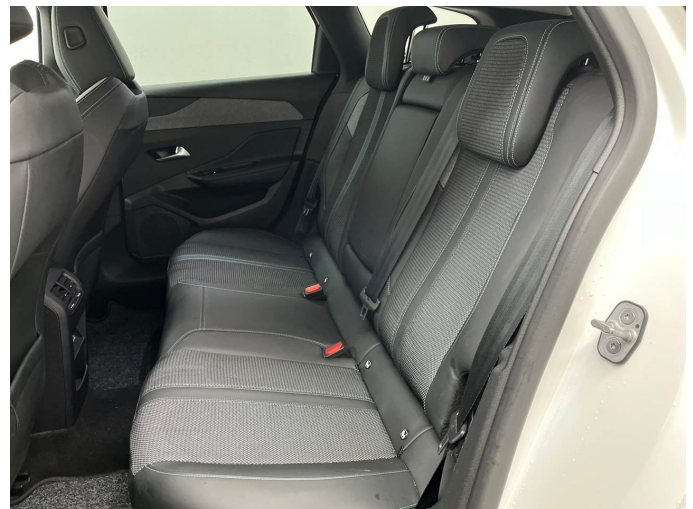

Figure 6: Interior - rear



Figure 7: Instrument cluster



Figure 8: Instrument panel



Figure 9: Interior 360° view



Figure 10: Cargo area

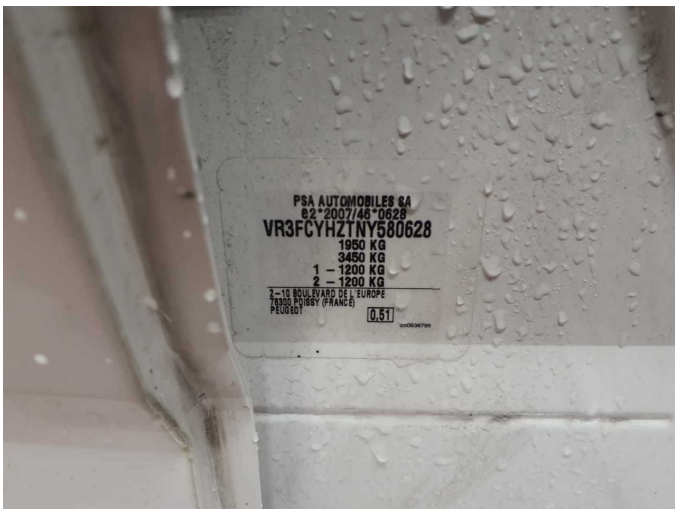

Figure 11: VIN



Figure 12: Mounted tyres



Figure 13: Documents



Figure 14: Documents



Figure 15: Additional tyres



Figure 16: Navigation



Figure 17: Misc.



Figure 18: Misc.



Figure 19: Misc.



Figure 20: Misc.



Figure 21: Misc.



Figure 22: Misc.



Figure 23: Misc.



Figure 24: Misc.



Figure 25: Misc.



Figure 26: Misc.



Figure 27: Misc.



Figure 28: Misc.



Figure 29: Misc.

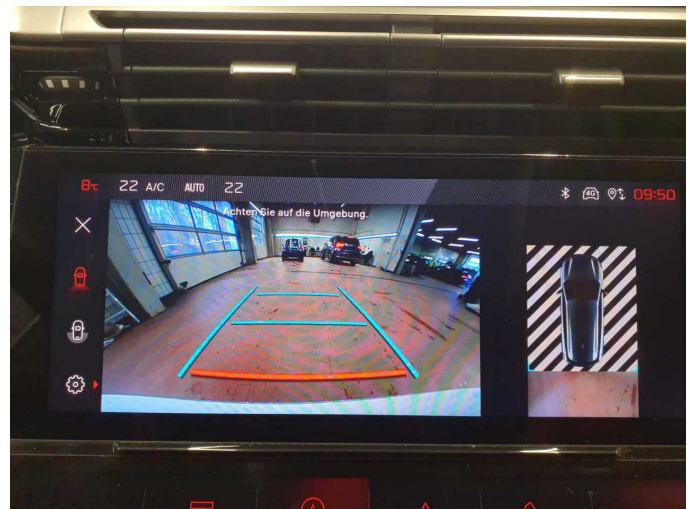

Figure 30: Misc.



Figure 31: Misc.



Figure 32: Misc.



Figure 33: Misc.



Damage 2: Boot lid / rear door: Boot lid - Glued / labelled - De-glue / neutralise



Damage 2: Boot lid / rear door: Boot lid - Glued / labelled - De-glue / neutralise



Damage 3: 2nd wheel set: 1 alloy rim - Scratch(es) - Loss in value



Damage 3: 2nd wheel set: 1 alloy rim - Scratch(es) - Loss in value



Damage 3: 2nd wheel set: 1 alloy rim - Scratch(es) - Loss in value



Damage 3: 2nd wheel set: 1 alloy rim - Scratch(es) - Loss in value

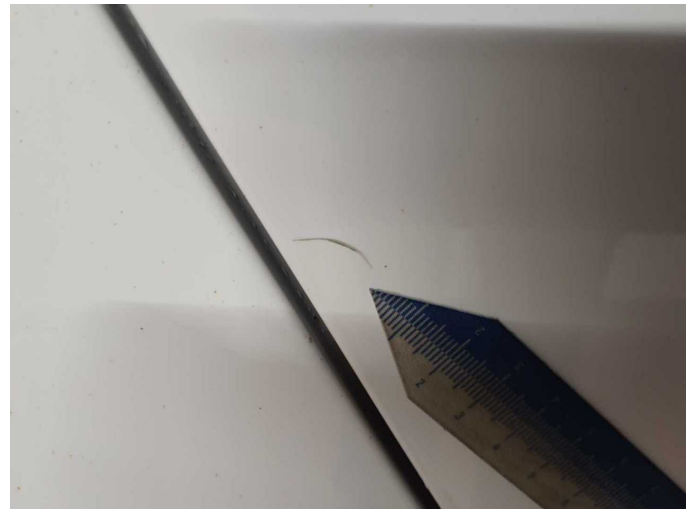

Damage 4: Door - rear right side: Door - Scratch(es) - Smart repair



Damage 4: Door - rear right side: Door - Scratch(es) - Smart repair



Damage 5: Bonnet: Insulation lining - Broken / torn - Replace



Damage 5: Bonnet: Insulation lining - Broken / torn - Replace



Damage 6: Engine: Engine cover - Broken / torn - Replace

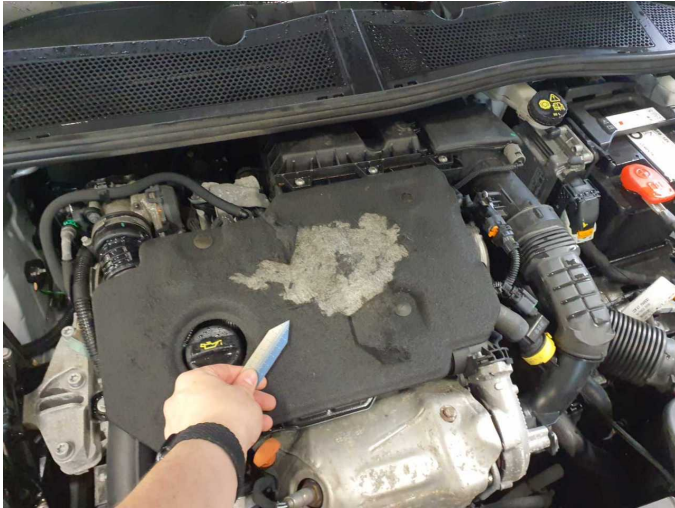

Damage 6: Engine: Engine cover - Broken / torn - Replace

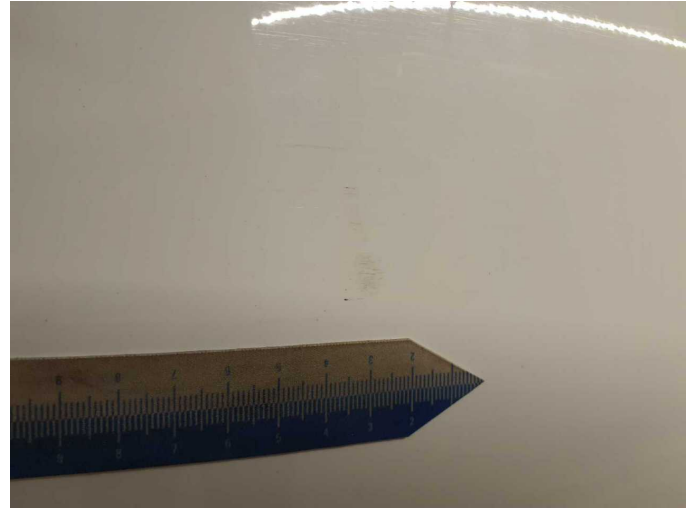

Damage 7: Rear bumper: Rear bumper - Scratch(es) - Paint



Damage 7: Rear bumper: Rear bumper - Scratch(es) - Paint



Damage 7: Rear bumper: Rear bumper - Scratch(es) - Paint



Damage 7: Rear bumper: Rear bumper - Scratch(es) - Paint



Damage 7: Rear bumper: Rear bumper - Scratch(es) - Paint



Damage 7: Rear bumper: Rear bumper - Scratch(es) - Paint



Damage 7: Rear bumper: Rear bumper - Scratch(es) - Paint



Damage 7: Rear bumper: Rear bumper - Scratch(es) - Paint



Damage 7: Rear bumper: Rear bumper - Scratch(es) - Paint



Damage 8: Front bumper: Front bumper - Scratched - Paint



Damage 8: Front bumper: Front bumper - Scratched - Paint



Damage 8: Front bumper: Front bumper - Scratched - Paint



Damage 8: Front bumper: Front bumper - Scratched - Paint



Damage 8: Front bumper: Front bumper - Scratched - Paint



Damage 8: Front bumper: Front bumper - Scratched - Paint



Damage 8: Front bumper: Front bumper - Scratched - Paint



Damage 8: Front bumper: Front bumper - Scratched - Paint



Damage 8: Front bumper: Front bumper - Scratched - Paint



Damage 8: Front bumper: Front bumper - Scratched - Paint



Damage 9: Rear bumper: Spoiler - Scratch(es) - Replace



Damage 9: Rear bumper: Spoiler - Scratch(es) - Replace



Damage 9: Rear bumper: Spoiler - Scratch(es) - Replace



Damage 9: Rear bumper: Spoiler - Scratch(es) - Replace



Damage 9: Rear bumper: Spoiler - Scratch(es) - Replace



Damage 10: 2nd wheel set: 3 alloy rims - Scratched - Replace



Damage 10: 2nd wheel set: 3 alloy rims - Scratched - Replace



Damage 10: 2nd wheel set: 3 alloy rims - Scratched - Replace

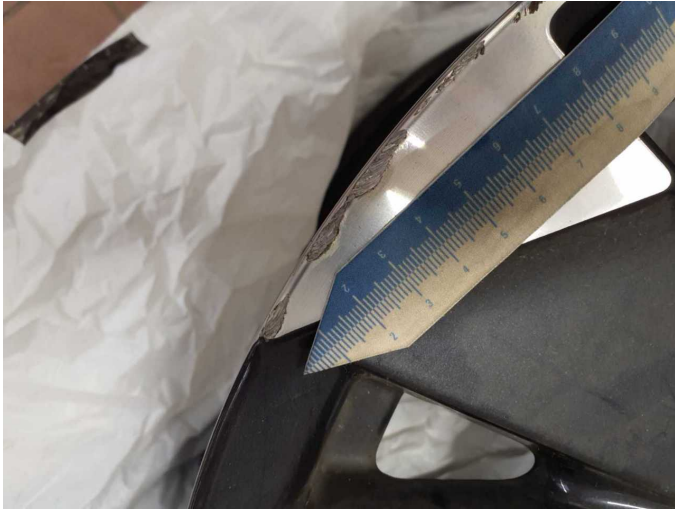

Damage 10: 2nd wheel set: 3 alloy rims - Scratched - Replace



Damage 10: 2nd wheel set: 3 alloy rims - Scratched - Replace



Damage 10: 2nd wheel set: 3 alloy rims - Scratched - Replace



Damage 10: 2nd wheel set: 3 alloy rims - Scratched - Replace



Damage 10: 2nd wheel set: 3 alloy rims - Scratched - Replace



Damage 10: 2nd wheel set: 3 alloy rims - Scratched - Replace



Damage 10: 2nd wheel set: 3 alloy rims - Scratched - Replace



Damage 10: 2nd wheel set: 3 alloy rims - Scratched - Replace



Wear and tear 1: Mudguard - right side: Mudguard - right side - Stone chips - No deduction



Wear and tear 1: Mudguard - right side: Mudguard - right side - Stone chips - No deduction



Wear and tear 2: Door - front right side: Door handle - outside - Scratch(es) - No deduction



Wear and tear 2: Door - front right side: Door handle - outside - Scratch(es) - No deduction



Wear and tear 3: Side panel - rear right side: Side panel (Auslegen / Polieren) - Scratch(es) - No deduction



Wear and tear 3: Side panel - rear right side: Side panel (Auslegen / Polieren) - Scratch(es) - No deduction

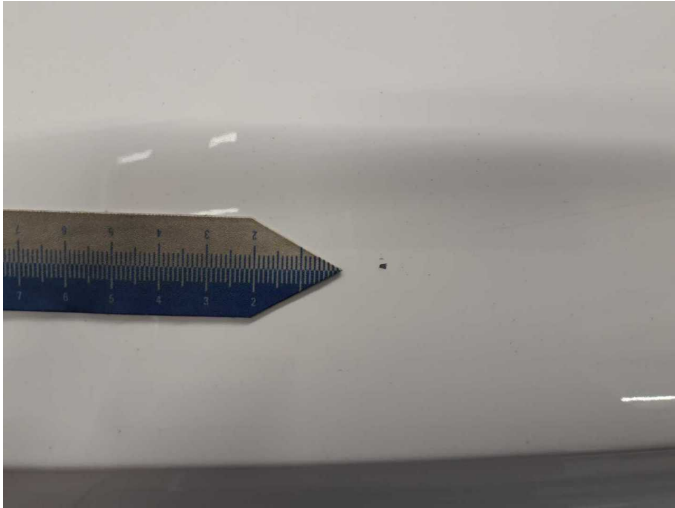

Wear and tear 4: Mudguard - left side: Mudguard - left side - Stone chips - No deduction



Wear and tear 4: Mudguard - left side: Mudguard - left side - Stone chips - No deduction



Accident 1: Front, Side - left, Side right



Accident 1: Front, Side - left, Side right



Accident 1: Front, Side - left, Side right



Accident 1: Front, Side - left, Side right



Accident 1: Front, Side - left, Side right



Accident 1: Front, Side - left, Side right



Accident 1: Front, Side - left, Side right



Accident 1: Front, Side - left, Side right



Accident 1: Front, Side - left, Side right



Accident 1: Front, Side - left, Side right



Accident 1: Front, Side - left, Side right



Accident 1: Front, Side - left, Side right



Accident 1: Front, Side - left, Side right

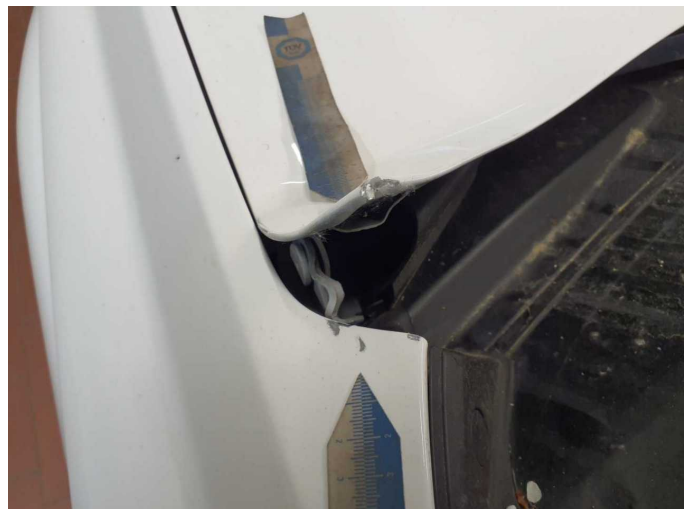

Accident 1: Front, Side - left, Side right



Accident 1: Front, Side - left, Side right



Accident 1: Front, Side - left, Side right



Accident 1: Front, Side - left, Side right



Accident 1: Front, Side - left, Side right

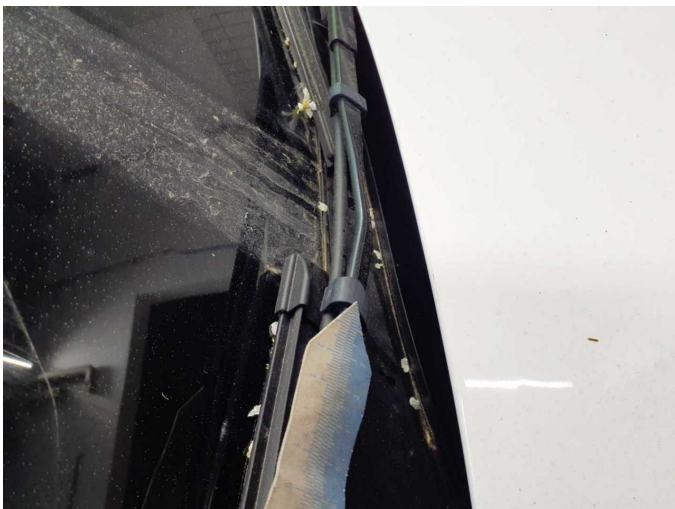

Accident 1: Front, Side - left, Side right



Accident 1: Front, Side - left, Side right



Accident 1: Front, Side - left, Side right



Accident 1: Front, Side - left, Side right