

Expertise

Protocol number: 46311059
Order No. / Reference: 26543486
Inspection date: 2 Jul 2026

Manufacturer: Ford

Model: Mondeo Turnier 2.0 EcoBlue Aut. VIGNALE

VIN: WF0FXXWPCFNS68620



Vehicle details

Manufacturer / Type / Model / Equipment

Ford Mondeo Turnier 2.0 EcoBlue Aut. VIGNALE

Vehicle Identification number WF0FXXWPCFNS68620

Mileage (Read) 134,032 km

First registration 12 Apr 2022

Number of holders 1

Power / Engine displacement 140 kw / 1,995 ccm

Fuel type / Cylinder Diesel / 4

Gearbox / Number of gears Automatic / 8

Type of drive Front drive

Type of vehicle Station wagon

Colour / colour code Obsidian-Schwarz Metallic

Doors / Seats 4 / 5

Upholstery type Leather

Colour of upholstery Black

Vehicle with smoke odor no



Vehicle details

Maintenance booklet / proof	Available / incomplete	Next maintenance in	17 %
Last service on / at	08/2023 at 55,639 km		
Key is / should be	2 / 2	FZG documents	ZB#1 (S) was available (copy), ZB#2 (B) was not available.
		Letter No.	GH428996
Previous damage / Accident	None detectable	Repainting	Detectable
Inspection conditions	sufficient	Lifting equipment / pit	yes
Test drive	Not performed	Engine function test	Performed
Manufacturer key number/ type code number	8566 / BRJ 00026		
Emission standard	EURO6;WLTP;AP;PI/CI; M, N1 I	fine dust sticker	
Permitted total weight	2,330 kg	Empty weight	

Tyres

Mounted tyres

#	Tyre size	Type of tyre	Manufacturer	Tread depth
1)	215/55 R17 98V	Winter tyres on Light alloy	Goodyear	4mm / 4mm
2)	215/55 R17 98V	Winter tyres on Light alloy	Goodyear	5mm / 5mm

Additional tyres

#	Tyre size	Type of tyre	Manufacturer	Tread depth
1)	235/45 R18 98W	Summer tyres on Light alloy	Continental	5mm / 5mm
2)	235/45 R18 98W	Summer tyres on Light alloy	Continental	6mm / 6mm

Replacement

Typ	Tyre size	Type of tyre	Manufacturer	Tread depth
	Tirefit	Expiration date 02/2026		

Legend: Tread depth information for the left tire is listed first, for the right tire it is listed second on the axle in the direction of travel.



Equipment

Standard equipment

- Adaptive LED headlights (Ford Dynamic LED)
- Ambient lighting with LED technology
- Exterior mirrors in body color, driver and passenger side, electrically adjustable and heated
- Tires: 8 J x 18 alloy wheels (4) with 235/45 R 18
- Tires: Tire pressure monitoring system (TPMS)
- third brake light
- headliner, light
- Diesel particulate filter (DPF)
- Tachometer
- Electronic Shifter
- Driver information system - 25.4 cm color display (digital/analog)
- Electric windows front and rear
- Electronic parking brake
- Ford Power Start function
- Heated windshield
- luggage compartment cover
- Cruise control system with intelligent speed limiter
- Back window, heater
- Interior lighting with delay circuit
- Interior mirror automatically dimming
- Isofix bracket
- Air conditioning with automatic temperature control
- Front headrests, 4-way height and tilt adjustable
- Paint finish: Metallic
- LED design daytime running lights in the fog lights
- Adjustable steering column
- Front center console with padded armrests
- Navigation: Sony navigation system including Ford SYNC 3 with AppLink, touchscreen, and DAB/DAB
- Front and rear parking pilot system
- Upholstery: Premium leather with massage function (multicontour seats front)
- LED taillights
- Windscreen wipers with rain sensor
- Headlight assistant with day/night sensor
- Side windows from the 2nd row of seats and rear window, dark tinted.
- Seats: Map pocket on the back of the front passenger seat
- Seats: Front seats can be heated individually and variably.
- 12-volt power outlet in the luggage compartment
- Power outlet: 230-volt outlet
- Carpet floor mats front and rear
- Lashing eyes in the luggage compartment floor
- Immobiliser
- Central locking
- Activated carbon filter
- Anti-lock braking system (ABS) with electronic brake force distribution (EBD)
- Attachment points for safety partition grilles
- Tires: Tire repair kit
- Hill start assist
- Chrome decorative trim strips on the sides and rear
- Roof rails, aluminum look
- Dual exhaust system
- Front door sill trim
- Electronic Safety and Stability Program (ESP)
- Lane keeping assist including lane keeping assist and driver fatigue warning
- High Beam Assist
- Ford Easy Fuel
- FordPass Connect including eCall, live traffic information and Wi-Fi hotspot
- Luggage compartment lighting
- Transmission: 8-speed automatic transmission
- rear window wiper
- Interior decor in high-quality leather
- Intelligent security system
- Electric child safety lock
- Rear headrests (3), height adjustable
- Radiator grille in honeycomb design (upper part) with matte chrome decorative surround
- Steering wheel: Multifunction leather steering wheel
- Reading lights front and rear
- MyKey key system (individually programmable second key)
- Fog light
- Emergency brake light
- Pedal assembly with aluminum pads
- Pre-Collision Assist
- Rear view camera
- Rear seat backrest, foldable, 60:40 split
- Headlight dipped beam with switch-off delay including "greeting function"
- Side skirts painted in car color
- Electromechanical speed-dependent power steering
- Seats: Map pocket on the driver's seat backrest
- Start-stop system
- 12-volt socket in the front interior
- Front bumper painted in body color
- Traffic sign recognition system
- Warning system for unfastened seat belts in the front and second row of seats
- Cigarette lighter



Extra equipment

- Electrically swiveling towbar
- Safety partition net behind the 2nd row of seats for the luggage compartment

Brief expert findings

Documents submitted	At the time of the inspection, the vehicle registration certificate Part 1 (registration document) was available, but the vehicle registration certificate Part 2 (title) was not. (Copy)
VIN comparison	The vehicle identification number (VIN) was read from the vehicle and its conformity with the submitted documents was confirmed by the undersigned during the inspection.
Inspection	The inspection conditions were sufficient for the assessment of the vehicle. Lifting equipment and/or a pit were available for examining the vehicle.
Test drive	No test drive/shunting maneuver was carried out during the inspection of the vehicle.
Engine function test	An engine test run was performed.

Value reducing factors

No.	Component group	Description
1	Misc.	Main inspection - No evidence - No deduction
2	Misc.	Inspection / maintenance - No evidence - No deduction
3	Trim / covers	Boot lid - interior trim (Halter) - Missing - Repair
4	Equipment	Tirefit filler - Expired - Replace
5	Body	Body - Glued / labelled - De-glue / neutralise
6	Side panel - rear right side	Side panel - dent(s) - Smooth repair work
7	Roof	Roof rail - right side - dent(s) - Smooth repair work
8	Bonnet	Bonnet - Malposition - Set / adjust
9	Side panel - rear left side	Side panel - dent(s) - Smooth repair work
10	Boot lid / rear door	Boot lid - Scratch(es) - Smart repair
11	2nd wheel set	1 tyre (Flanke) - Damaged - Replace
12	Sill - left side	Sill (Verkleidung) - Scratched - Replace
13	2nd wheel set	1 alloy rim (Materialabtrag) - Scratched - Replace
14	Door - front left side	Door (Rostpickel) - Scratched - Repair and paint
15	Front bumper	Front bumper - Scratched - Paint
16	Roof	Roof - dent(s) - Smooth repair work
17	Bonnet	Bonnet (Dellen) - Corrosion - Repair and paint
18	Vehicle glazing	Windscreen - Broken / torn - repair according to calculation

Wear and tear

No.	Component group	Description
1	Interior	Interior - Abrasion - No deduction
2	Roof	Roof - Stone chips - No deduction
3	Mudguard - left side	Mudguard - left side - dent(s) - Smooth repair work
4	Mudguard - right side	Mudguard - right side - dent(s) - Smooth repair work
5	Door - rear right side	Door edge - Scratch(es) - Smart repair
6	Door - front right side	Door - dent(s) - Smooth repair work

The vehicle shows signs of wear and tear commensurate with its age and use.



Repainting

No. Repainting

1 Bonnet, Professionally carried out, Invoice of repair done Non-existent

Order/Scope of Order

An order was placed to prepare a sales report for the described vehicle. This report includes the following:

- Description of key vehicle information
- Documentation of equipment features
(Delivery by third-party service providers)
- Documentation of damage, defects, missing parts
- Documentation of prior damage, unrepaired prior damage, repainting
- A brief visual or functional inspection of the equipment details, if possible.
(Functional testing of driver assistance systems is not included in the scope of services!)
- a photographic documentation of the vehicle

Basis for the order

This product is based on the guidelines for vehicle returns and valuations published by Alphabet Fleet GmbH. The expert makes the specific findings in each individual case objectively, within the framework of the prescribed standards, based on their own expertise.

The vehicle inspection takes place in a fully assembled, unassembled state.

Damage or defects that can only be detected during disassembly/diagnostic work or through further investigation remain within the realm of prognostic risk. An increased risk exists due to concealed defects caused by fraudulent misrepresentation and which were not identifiable by the expert.

Damage or defects resulting from normal use or wear and tear of the vehicle will be accepted in accordance with the applicable standard.

There was no explicit identification or monetary consideration of the expected features within the product.

Features which, in their nature and extent, slightly exceed normal use but do not constitute unacceptable damage, will be documented and indicated as signs of wear, if applicable.

Damage or defects that, according to the applicable standard, can no longer be attributed to normal use or wear and tear are listed under "Value Reducing Factors" in the product description.

Depending on the product specification, a monetary ID can be provided. If this takes place, the costs can be 100% d or pro rata depending on the vehicle's age and mileage.

Previous damages

No apparent prior damage that had been repaired could be found on the vehicle.



Figure 1: Diagonal front (left)



Figure 2: Diagonal front (right)



Figure 3: Diagonal rear (left)



Figure 4: Diagonal rear (right)



Figure 5: Interior - front



Figure 6: Interior - rear



Figure 7: Instrument cluster



Figure 8: Instrument panel



Figure 9: Interior 360° view

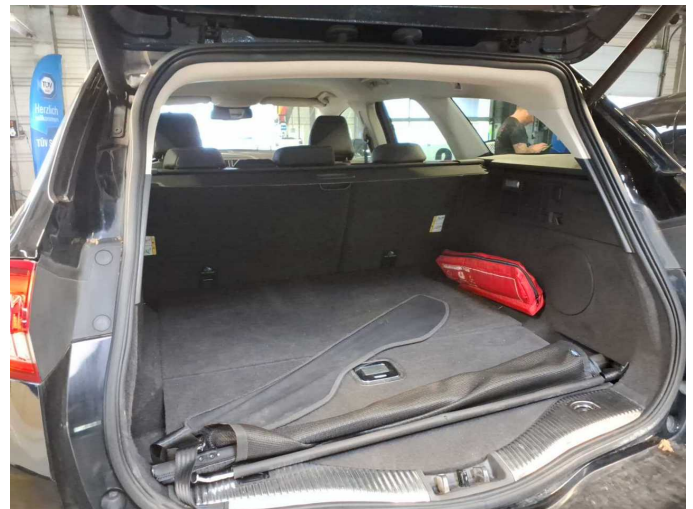

Figure 10: Cargo area

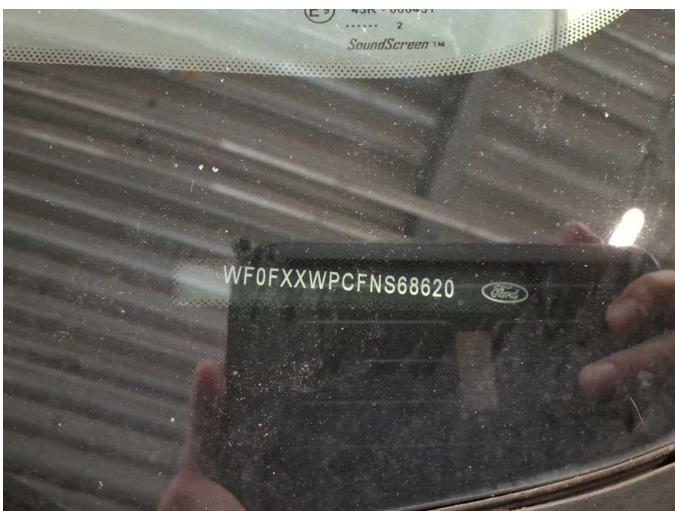

Figure 11: VIN



Figure 12: Mounted tyres



Figure 13: Documents

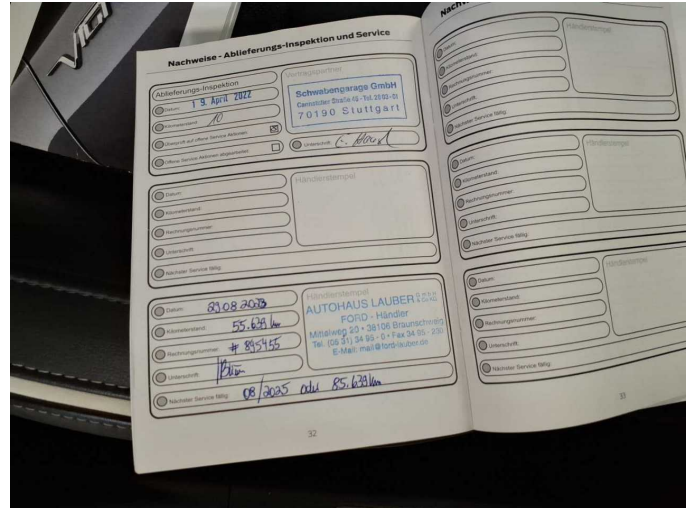

Figure 14: Documents



Figure 15: Additional tyres



Figure 16: Navigation



Figure 17: Misc.



Figure 18: Misc.



Figure 19: Misc.



Figure 20: Misc.



Figure 21: Misc.



Figure 22: Misc.



Figure 23: Misc.



Figure 24: Misc.



Figure 25: Misc.



Figure 26: Misc.



Figure 27: Misc.



Figure 28: Misc.



Figure 29: Misc.



Damage 2: Misc.: Inspection / maintenance - No evidence - No deduction

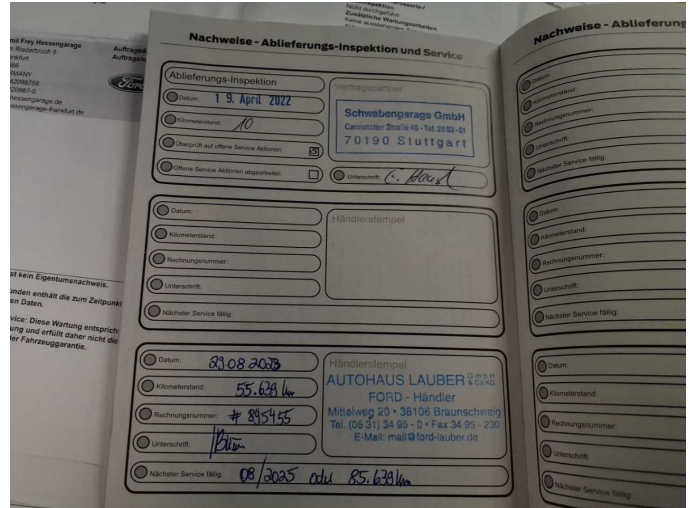
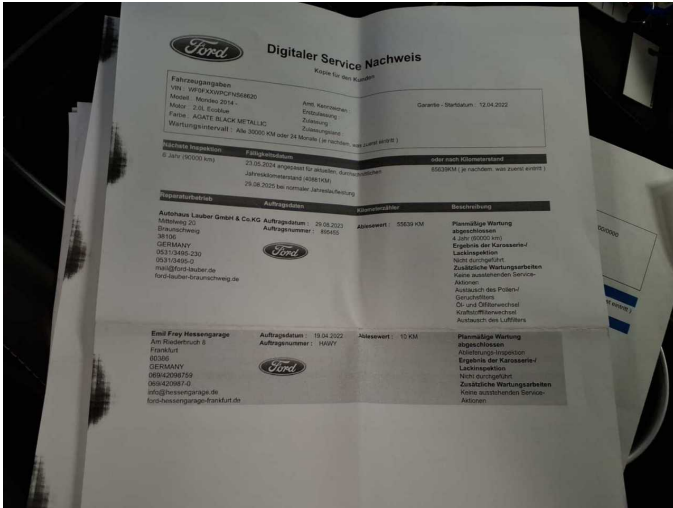

Damage 2: Misc.: Inspection / maintenance - No evidence - No deduction

Damage 2: Misc.: Inspection / maintenance - No evidence - No deduction



Damage 3: Trim / covers: Boot lid - interior trim (Halter) - Missing - Repair

Damage 3: Trim / covers: Boot lid - interior trim (Halter) - Missing - Repair



Damage 4: Equipment: Tirefit filler - Expired - Replace

Damage 5: Body: Body - Glued / labelled - De-glue / neutralise



Damage 6: Side panel - rear right side: Side panel - dent(s) - Smooth repair work



Damage 6: Side panel - rear right side: Side panel - dent(s) - Smooth repair work

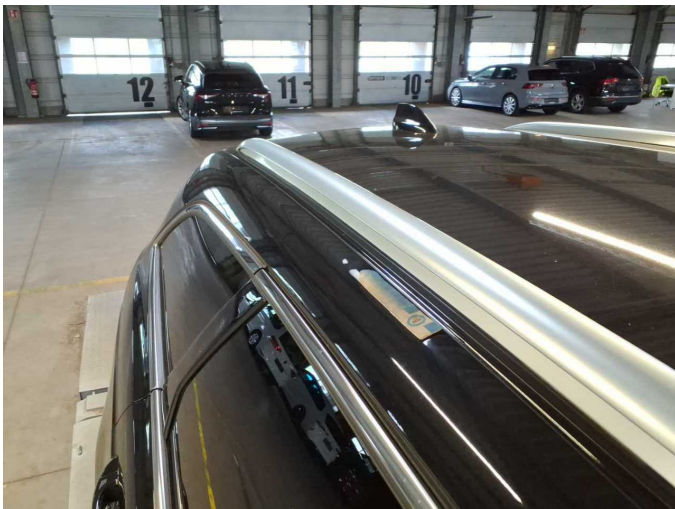

Damage 7: Roof: Roof rail - right side - dent(s) - Smooth repair work



Damage 7: Roof: Roof rail - right side - dent(s) - Smooth repair work

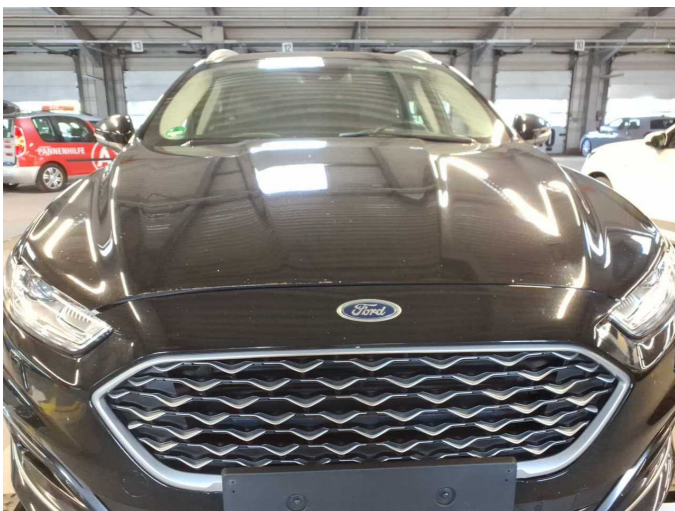

Damage 8: Bonnet: Bonnet - Malposition - Set / adjust

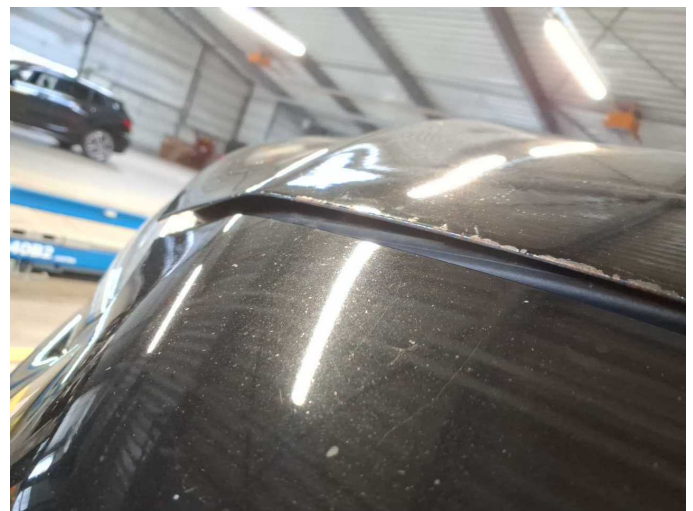

Damage 8: Bonnet: Bonnet - Malposition - Set / adjust



Damage 8: Bonnet: Bonnet - Malposition - Set / adjust



Damage 8: Bonnet: Bonnet - Malposition - Set / adjust



Damage 8: Bonnet: Bonnet - Malposition - Set / adjust



Damage 9: Side panel - rear left side: Side panel - dent(s) - Smooth repair work

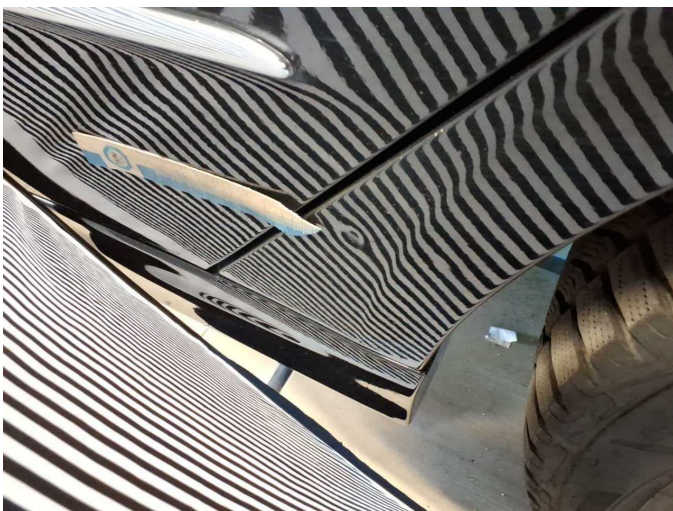

Damage 9: Side panel - rear left side: Side panel - dent(s) - Smooth repair work



Damage 9: Side panel - rear left side: Side panel - dent(s) - Smooth repair work



Damage 9: Side panel - rear left side: Side panel - dent(s) - Smooth repair work

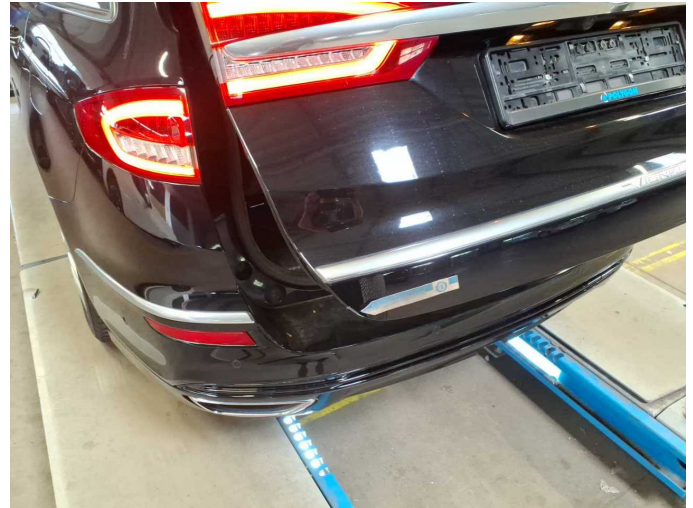

Damage 10: Boot lid / rear door: Boot lid - Scratch(es) - Smart repair



Damage 10: Boot lid / rear door: Boot lid - Scratch(es) - Smart repair



Damage 11: 2nd wheel set: 1 tyre (Flanke) - Damaged - Replace

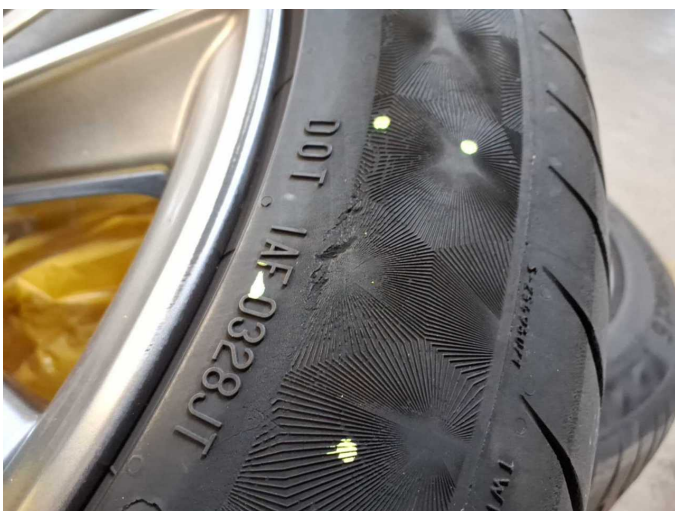

Damage 11: 2nd wheel set: 1 tyre (Flanke) - Damaged - Replace



Damage 12: Sill - left side: Sill (Verkleidung) - Scratched - Replace



Damage 12: Sill - left side: Sill (Verkleidung) - Scratched - Replace



Damage 12: Sill - left side: Sill (Verkleidung) - Scratched - Replace



Damage 13: 2nd wheel set: 1 alloy rim (Materialabtrag) - Scratched - Replace



Damage 13: 2nd wheel set: 1 alloy rim (Materialabtrag) - Scratched - Replace



Damage 13: 2nd wheel set: 1 alloy rim (Materialabtrag) - Scratched - Replace



Damage 14: Door - front left side: Door (Rostpickel) - Scratched - Repair and paint



Damage 14: Door - front left side: Door (Rostpickel) - Scratched - Repair and paint



Damage 14: Door - front left side: Door (Rostpickel) - Scratched - Repair and paint

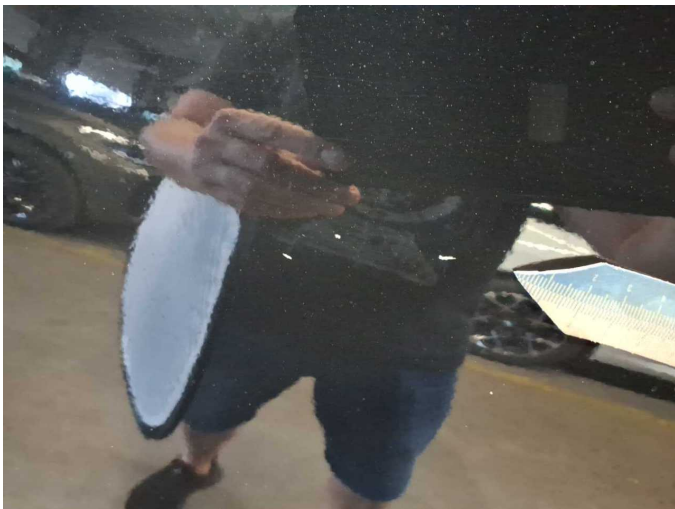

Damage 14: Door - front left side: Door (Rostpickel) - Scratched - Repair and paint



Damage 14: Door - front left side: Door (Rostpickel) - Scratched - Repair and paint



Damage 14: Door - front left side: Door (Rostpickel) - Scratched - Repair and paint



Damage 15: Front bumper: Front bumper - Scratched - Paint



Damage 15: Front bumper: Front bumper - Scratched - Paint



Damage 15: Front bumper: Front bumper - Scratched - Paint



Damage 15: Front bumper: Front bumper - Scratched - Paint

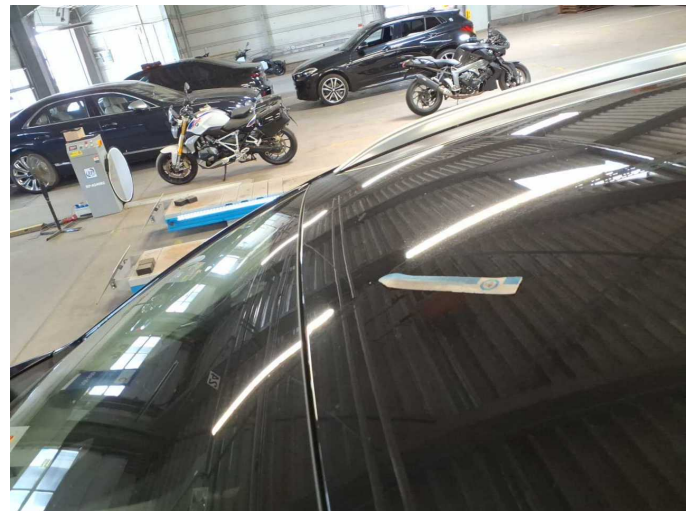

Damage 16: Roof: Roof - dent(s) - Smooth repair work



Damage 16: Roof: Roof - dent(s) - Smooth repair work

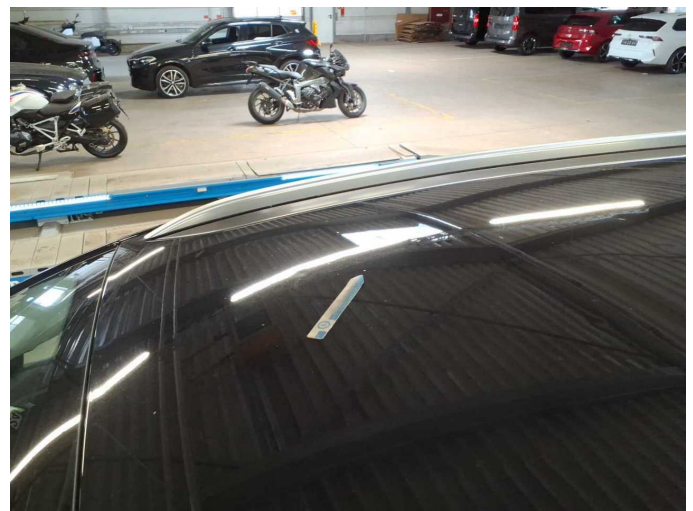

Damage 16: Roof: Roof - dent(s) - Smooth repair work



Damage 16: Roof: Roof - dent(s) - Smooth repair work



Damage 16: Roof: Roof - dent(s) - Smooth repair work



Damage 16: Roof: Roof - dent(s) - Smooth repair work

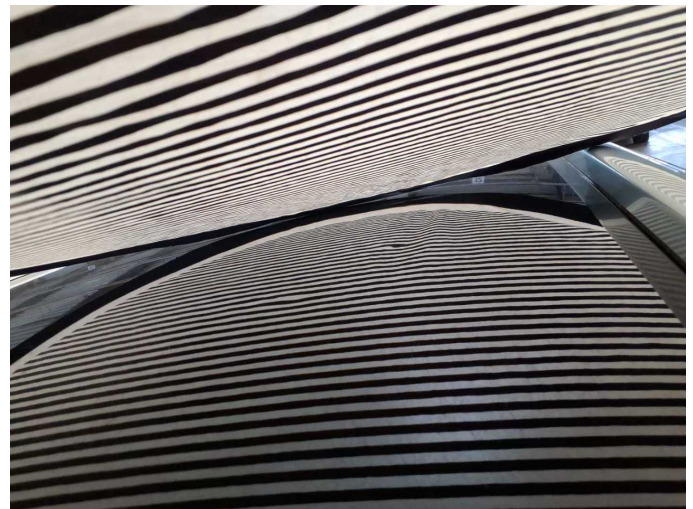

Damage 16: Roof: Roof - dent(s) - Smooth repair work

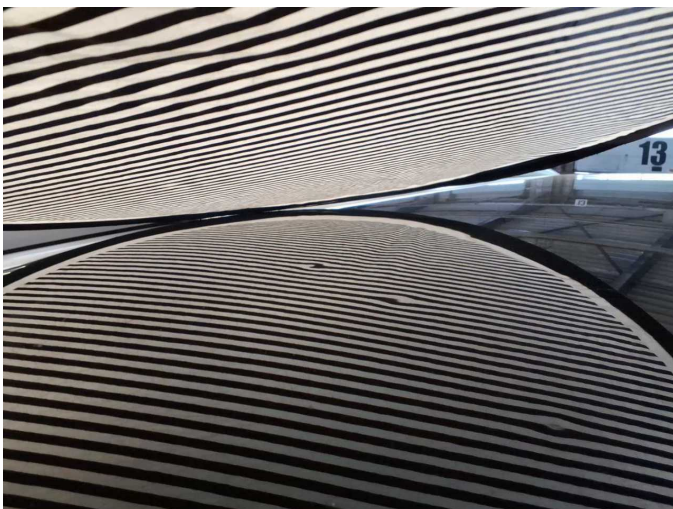

Damage 16: Roof: Roof - dent(s) - Smooth repair work



Damage 17: Bonnet: Bonnet (Dellen) - Corrosion - Repair and paint



Damage 17: Bonnet: Bonnet (Dellen) - Corrosion - Repair and paint



Damage 17: Bonnet: Bonnet (Dellen) - Corrosion - Repair and paint

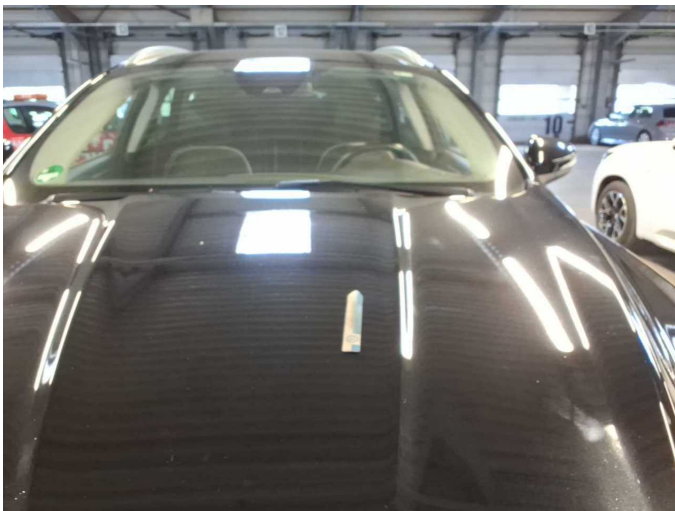

Damage 17: Bonnet: Bonnet (Dellen) - Corrosion - Repair and paint

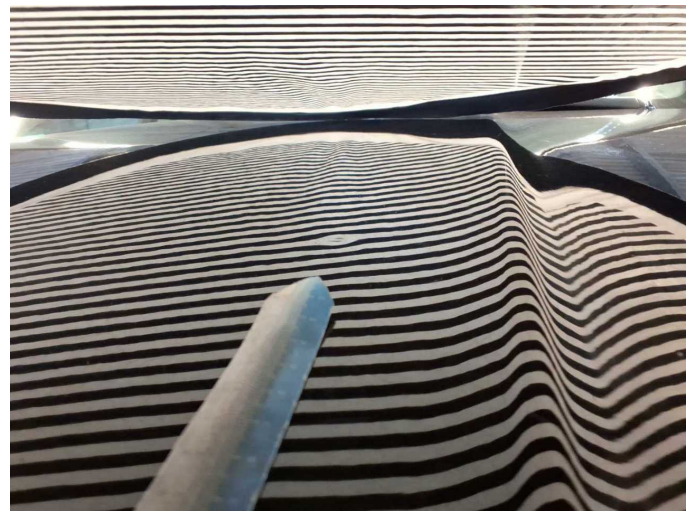

Damage 17: Bonnet: Bonnet (Dellen) - Corrosion - Repair and paint



Damage 18: Vehicle glazing: Windscreen - Broken / torn - repair according to calculation

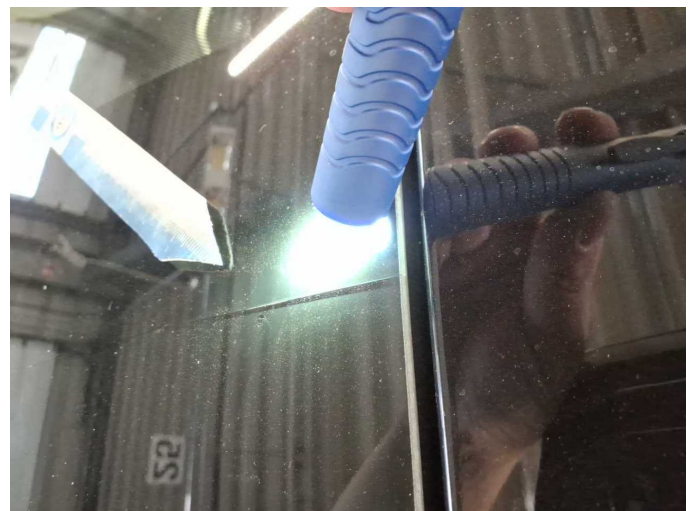

Damage 18: Vehicle glazing: Windscreen - Broken / torn - repair according to calculation



Damage 18: Vehicle glazing: Windscreen - Broken / torn - repair according to calculation

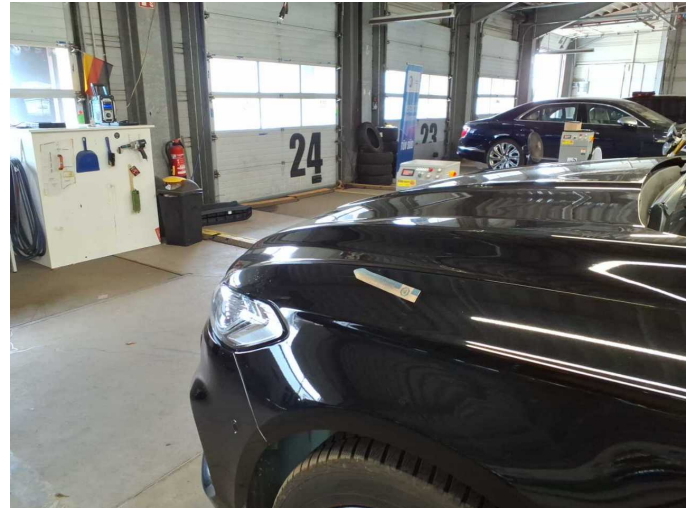

Wear and tear 3: Mudguard - left side: Mudguard - left side - dent(s) - Smooth repair work



Wear and tear 3: Mudguard - left side: Mudguard - left side - dent(s) - Smooth repair work



Wear and tear 4: Mudguard - right side: Mudguard - right side - dent(s) - Smooth repair work



Wear and tear 4: Mudguard - right side: Mudguard - right side - dent(s) - Smooth repair work



Wear and tear 5: Door - rear right side: Door edge - Scratch(es) - Smart repair

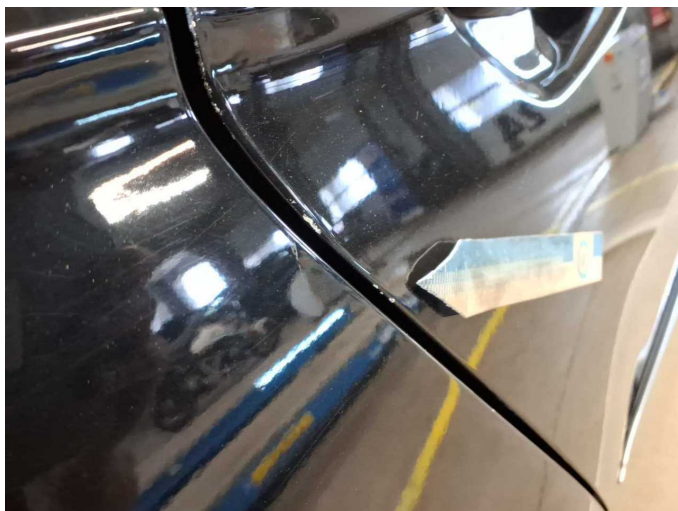

Wear and tear 5: Door - rear right side: Door edge - Scratch(es) - Smart repair



Wear and tear 6: Door - front right side: Door - dent(s) - Smooth repair work

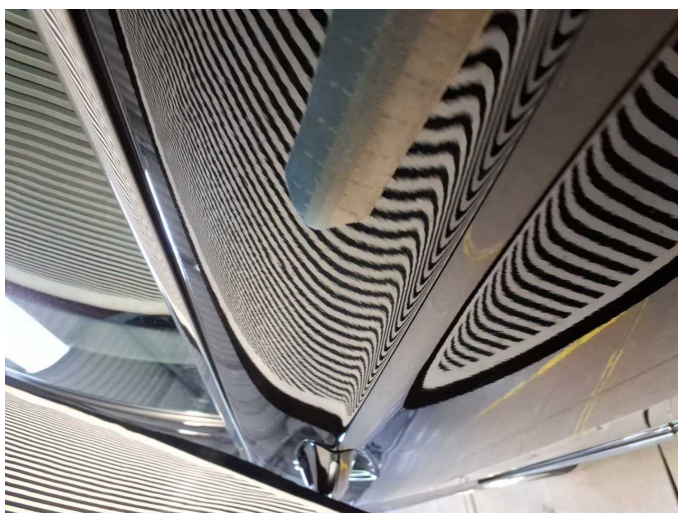

Wear and tear 6: Door - front right side: Door - dent(s) - Smooth repair work

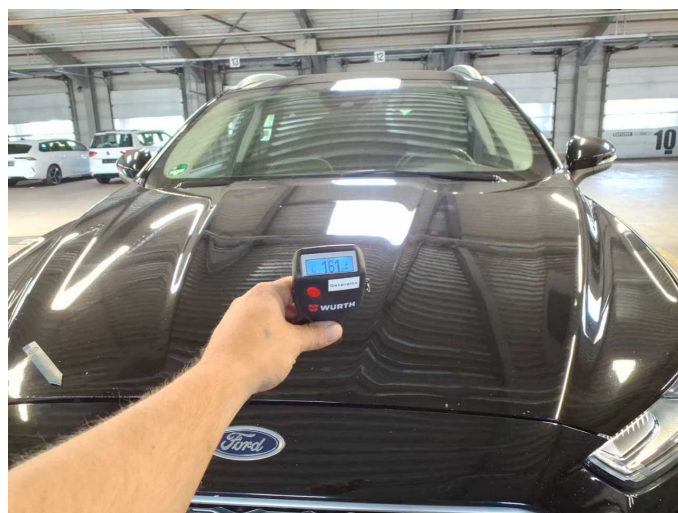

Repainting 1: Bonnet