

Expertise

Protocol number: 45444058
Order No. / Reference: 26406183
Inspection date: 12 May 2026

Manufacturer: Skoda

Model: Superb Combi 2.0 TDI 4x4 DSG L&K

VIN: TMBLR7NP7P7030728



Vehicle details

Manufacturer / Type / Model / Equipment

Skoda Superb Combi 2.0 TDI 4x4 DSG L&K

Vehicle Identification number TMBLR7NP7P7030728

Mileage (Read) 102,526 km

First registration 16 Feb 2023

Number of holders 1

Next periodical technical inspection 03/2028

(Report on hand)

Power / Engine displacement 147 kw / 1,968 ccm

Fuel type / Cylinder Diesel / 4

Gearbox / Number of gears Automatic / 7

Type of drive All-wheel drive

Type of vehicle Station wagon

Colour / colour code Black Magic Pearlescent (F9R)

Doors / Seats 5 / 5

Upholstery type Cloth

Colour of upholstery Black-Anthracite

Vehicle with smoke odor no



Vehicle details			
Maintenance booklet / proof	digital proof / complete	Next maintenance in	16,700 km
Last service on / at	12/2025 at 89,143 km		
Key is / should be	3 / 3	FZG documents	ZB#2 (B) was available (copy), ZB#1 (S) was not available.
		Letter No.	GQ541165
Previous damage / Accident	Detectable	Repainting	None detectable
Inspection conditions	sufficient	Lifting equipment / pit	yes
Test drive	short drive on the company premises	Engine function test	Performed
Manufacturer key number/ type code number	8004 / AWC 00526		
Emission standard	EURO6;WLTP;AP;PI/CI; M, N1 I	fine dust sticker	
Permitted total weight	2,280 kg	Empty weight	

Tyres

Mounted tyres				
#	Tyre size	Type of tyre	Manufacturer	Tread depth
1)	215/55 R17 98V	Winter tyres on Light alloy	Dunlop	5mm / 5mm
2)	215/55 R17 98V	Winter tyres on Light alloy	Dunlop	7mm / 7mm
Additional tyres				
#	Tyre size	Type of tyre	Manufacturer	Tread depth
1)	235/45 R18 94W	Summer tyres on Light alloy	Goodyear	5mm / 5mm
2)	235/45 R18 94W	Summer tyres on Light alloy	Goodyear	6mm / 6mm
Replacement				
Typ	Tyre size	Type of tyre	Manufacturer	Tread depth
	Tirefit	Expiration date 10/2026		

Legend: Tread depth information for the left tire is listed first, for the right tire it is listed second on the axle in the direction of travel.

TÜV SÜD Auto Partner GmbH
Wiesenring 2
04159 Leipzig

Inspection location
ARS Altmann AG Niederlassung
Wolnzach
Feierabendmühle 2
85283 Wolnzach



Equipment



Standard equipment

- Closed storage compartments behind the wheel arches in the trunk, including cargo elements
- Airbag, driver's knee airbag
- Airbag, front side airbags
- Anti-lock braking system (ABS)
- Electrically adjustable and heated exterior mirrors
- Exterior mirrors and door handles in body color
- Illuminated glove compartment
- Hydraulic brake assist (HBA)
- Roof rails, anodized
- Diesel particulate filter and SCR catalyst
- Tachometer
- Dynamic Light Assistant (Masked Continuous High Beam)
- Electronic parking brake including auto-hold function
- Electronic Stability Control (ESC)
- Chassis: Adaptive chassis DCC (10 mm lowering, adjustable damper setting)
- Front radar assistant including city emergency braking function
- Transmission: 7-speed dual-clutch transmission (DSG)
- Heated rear window
- Interior mirror automatically dimming
- Kessy, keyless entry and start-stop system
- Child safety lock for rear doors & windows, electric
- Boot cover, roll-up and removable, semi-automatic
- Radiator grille slats, frame, side moldings and window surrounds chrome-plated
- LED reading lights at the front and rear of the headliner
- LED taillights in crystal glass look and animated turn signals
- Steering wheel: Steering wheel with multifunction buttons including paddle shifters
- Rear center armrest with cup holders and pass-through option
- Multifunctional storage compartment under the boot cover
- LED fog lights with integrated cornering lights
- Upholstery: Executive leather interior
- Radio: CANTON sound system
- Radio accessories: Voice control
- Radio accessories: Wireless SmartLink
- Umbrella compartments in the front side doors
- Tire mobility kit
- Gearshift and handbrake levers in leather
- Electromechanical power steering
- Seats: Heated front seats
- Seats: Electrically adjustable front seats with memory function
- SKODA Care Connect
- Start/stop system including brake energy recuperation
- 12V socket in the trunk
- Sunset (rear window and rear side windows tinted dark)
- Textile floor mats
- Chrome-plated elements
- Storage compartments
- Airbag, driver and switchable passenger airbag
- Airbag, head airbags
- All-wheel drive 4x4
- Traction control (ASR)
- Exterior mirrors with memory function
- Electrically folding exterior mirrors
- Hill start assist
- Grey headliner
- Decorative inlay Piano Black
- Digital Cockpit Plus 10.2"
- Third brake light
- Electric tailgate opening
- Electronic transverse differential lock (XDS+)
- Driving light assistant and rain sensor (Easy Light Assist)
- Electric windows front and rear, including anti-pinch protection and child safety lock
- Front and rear footwell lighting
- Cruise control system including speed limiter
- Tinted windows
- Rear window wiper including windshield washer system
- ISOFIX preparation on the outer rear seats, including top tether
- Air Care Climatronic air conditioning (2-zone)
- Front and rear headrests are height-adjustable.
- Paint finish: Solid
- Metal loading sill protector
- LED ambient lighting
- Remote release of the rear seat backrests in the trunk
- Steering wheel: Height and reach adjustable leather steering wheel
- Matrix LED headlights
- Front center armrest with storage compartment
- Engine drag torque control (MSR)
- Multi-collision brake
- Front and rear parking sensors
- Radio: Bolero infotainment system
- Radio accessories: Digital radio reception DAB+
- Radio accessories: USB ports at the front (Type-C) and USB charging port (Type-A) in the center armrest
- Tire pressure monitoring
- Wheels: 18" Propus Aero alloy wheels
- Heated windshield washer nozzles
- Superb seat belts
- Seats: Adjustable lumbar support in the front seats
- Seats: Height-adjustable front seats
- Seats: Rear seat backrest split 60:40, foldable
- Sun visor on driver and passenger side with illuminated make-up mirror
- 12V socket in the center console, front and rear
- Telephone: Bluetooth hands-free system



- Lashing eyes in the trunk
- Central locking with remote control

- Door sill plates
- Glazing: Acoustic glazing in the front side windows
- Immobiliser

Extra equipment

- Dashboard in black / black, door panels in black, headliner in black
- Lounge Step removed from WD3
- Package: Assistance Plus (Lane Change Assist - Area View - Trailer Maneuvering Assist & Park Assist - Trailer Hitch - (Active Tire Pressure Monitoring System) - Driver Fatigue Detection)
- Package: Comfort Plus (Combi) (3-zone Climatronic - heated front and rear seats - KESSY - 3rd vehicle key - comfort opening for the tailgate - heated steering wheel (with shift paddles) - sunshade for the rear side windows)
- Package: Transport (Combi) (Boot net - Variable loading floor - Luggage net partition)
- WD5 waste bin omission
- Adapter removed from WD1
- Paint finish: Pearl effect
- Package: Business Columbus (Columbus navigation system - voice control - Wi-Fi hotspot - Wireless Smartlink for Apple CarPlay - 9.2" capacitive touchscreen in glass design - Phonebox - Traveller assistance system (traffic sign recognition, predictive lane keeping assist ACC, adaptive lane keeping assist, emergency and traffic jam assist, capacitive steering wheel with hands-off detection) - 230 V socket and 3 USB ports, tablet holder - Infotainment Online (3-year subscription))
- Auxiliary heater with radio remote control

Brief expert findings

Documents submitted	At the time of the inspection, the vehicle registration certificate Part 2 (title) was available, but the vehicle registration certificate Part 1 (document) was not. (Copy)
VIN comparison	The vehicle identification number (VIN) was read from the vehicle and its conformity with the submitted documents was confirmed by the undersigned during the inspection.
Inspection	The inspection conditions were sufficient for the assessment of the vehicle. Lifting equipment and/or a pit were available for examining the vehicle.
Test drive	A short maneuvering and shunting exercise was carried out on the company premises.
Engine function test	An engine test run was performed.

Value reducing factors

No.	Component group	Description
1	Wing mirror - left side	Cap - Scratch(es) - Smart repair
2	Equipment	Vehicle key (beide / Folgekosten möglich) - Non-operational - Diagnosed and repair if necessary
3	Roof	Roof rail - right side - Scratch(es) - Smart repair
4	Side panel - rear left side	Side panel - Scratch(es) - Paint
5	Front bumper	Front bumper - Deformed - Repair and paint
6	Door - front right side	Door - Dent / paintcoat damage - Repair and paint

Wear and tear

No.	Component group	Description
1	Bonnet	Bonnet - Stone chips - No deduction
2	Door - rear left side	Door - Scratch(es) - No deduction
3	Door - front left side	Door edge - Scratch(es) - No deduction
4	Rear bumper	Spoiler - Scratch(es) - No deduction

The vehicle shows signs of wear and tear commensurate with its age and use.

Accident damages

No.	Accident
1	Rear, Side right



Order/Scope of Order

An order was placed to prepare a sales report for the described vehicle. This report includes the following:

- Description of key vehicle information
- Documentation of equipment features
(Delivery by third-party service providers)
- Documentation of damage, defects, missing parts
- Documentation of prior damage, unrepaired prior damage, repainting
- A brief visual or functional inspection of the equipment details, if possible.
(Functional testing of driver assistance systems is not included in the scope of services!)
- a photographic documentation of the vehicle

Basis for the order

This product is based on the guidelines for vehicle returns and valuations published by Alphabet Fleet GmbH. The expert makes the specific findings in each individual case objectively, within the framework of the prescribed standards, based on their own expertise.

The vehicle inspection takes place in a fully assembled, unassembled state.

Damage or defects that can only be detected during disassembly/diagnostic work or through further investigation remain within the realm of prognostic risk. An increased risk exists due to concealed defects caused by fraudulent misrepresentation and which were not identifiable by the expert.

Damage or defects resulting from normal use or wear and tear of the vehicle will be accepted in accordance with the applicable standard.

There was no explicit identification or monetary consideration of the expected features within the product.

Features which, in their nature and extent, slightly exceed normal use but do not constitute unacceptable damage, will be documented and indicated as signs of wear, if applicable.

Damage or defects that, according to the applicable standard, can no longer be attributed to normal use or wear and tear are listed under "Value Reducing Factors" in the product description.

Depending on the product specification, a monetary ID can be provided. If this takes place, the costs can be 100% d or pro rata depending on the vehicle's age and mileage.

Previous damages

Non-repaired previous damages were found at the vehicle. The necessary repair costs are listed in the expert report or if necessary, are listed in detail in a separately enclosed repair cost calculation.

Comments

Der montierte Winterradsatz ist kein Bestandteil der Auslieferungsumfangs.



Figure 1: Diagonal front (left)



Figure 2: Diagonal front (right)



Figure 3: Diagonal rear (left)



Figure 4: Diagonal rear (right)



Figure 5: Interior - front



Figure 6: Interior - rear



Figure 7: Instrument cluster



Figure 8: Instrument panel



Figure 9: Interior 360° view



Figure 10: Cargo area



Figure 11: VIN

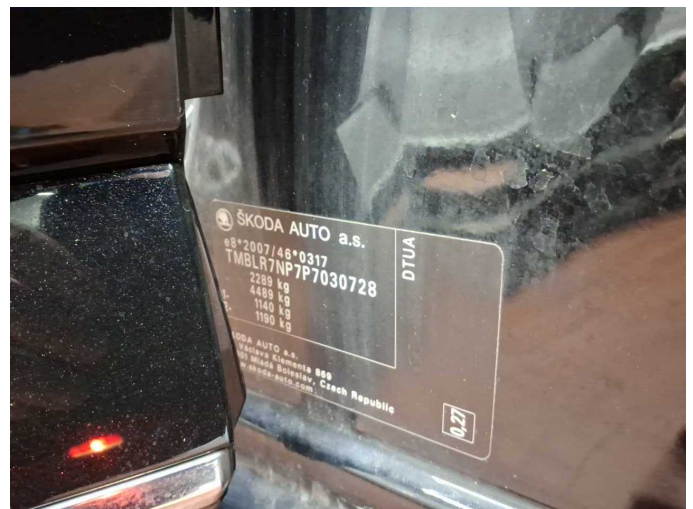

Figure 12: VIN



Figure 13: Mounted tyres



Figure 14: Documents

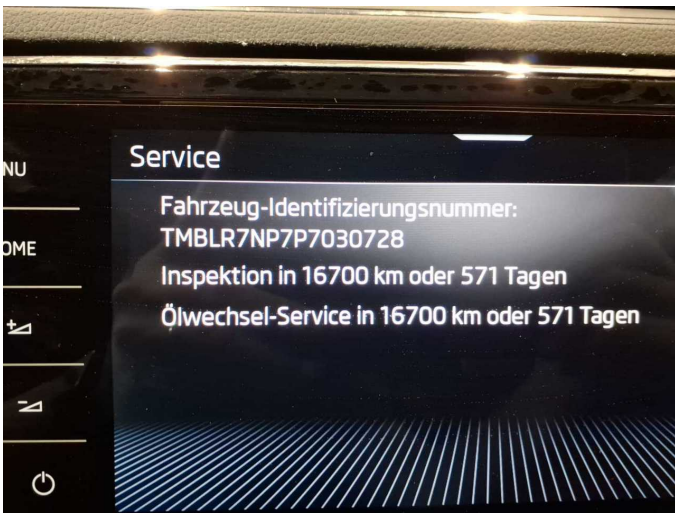

Figure 15: Documents



Figure 16: Additional tyres

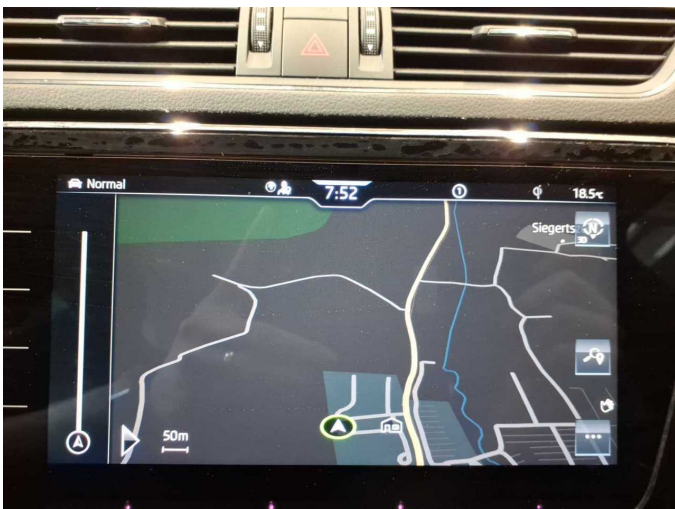

Figure 17: Navigation



Figure 18: Misc.



Figure 19: Misc.



Figure 20: Misc.



Figure 21: Misc.



Figure 22: Misc.



Figure 23: Misc.



Figure 24: Misc.



Figure 25: Misc.



Figure 26: Misc.



Figure 27: Misc.



Figure 28: Misc.



Figure 29: Misc.



Figure 30: Misc.



Figure 31: Misc.



Figure 32: Misc.



Figure 33: Misc.



Figure 34: Misc.



Figure 35: Misc.



Figure 36: Misc.



Figure 37: Misc.



Figure 38: Misc.



Figure 39: Misc.



Damage 1: Wing mirror - left side: Cap - Scratch(es) - Smart repair



Damage 1: Wing mirror - left side: Cap - Scratch(es) - Smart repair



Damage 3: Roof: Roof rail - right side - Scratch(es) - Smart repair



Damage 3: Roof: Roof rail - right side - Scratch(es) - Smart repair



Damage 4: Side panel - rear left side: Side panel - Scratch(es) - Paint



Damage 4: Side panel - rear left side: Side panel - Scratch(es) - Paint



Damage 5: Front bumper: Front bumper - Deformed - Repair and paint



Damage 5: Front bumper: Front bumper - Deformed - Repair and paint



Damage 5: Front bumper: Front bumper - Deformed - Repair and paint



Damage 5: Front bumper: Front bumper - Deformed - Repair and paint



Damage 5: Front bumper: Front bumper - Deformed - Repair and paint

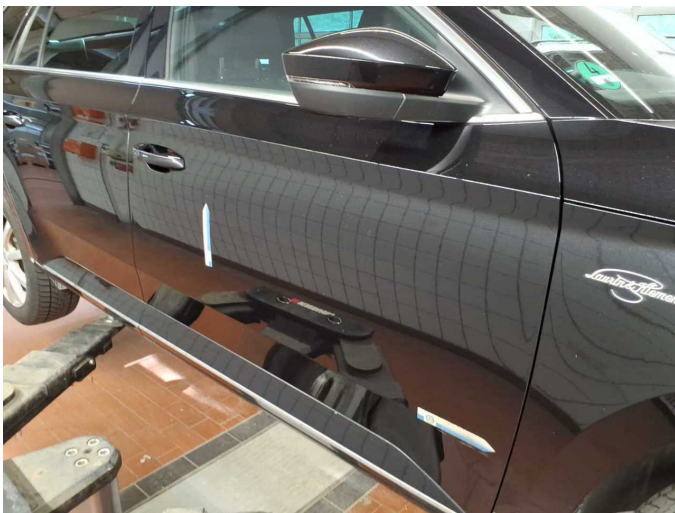

Damage 6: Door - front right side: Door - Dent / paintcoat damage - Repair and paint

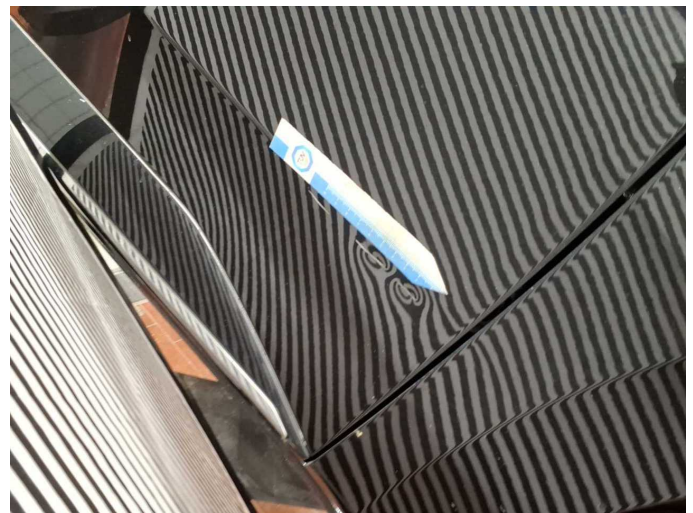

Damage 6: Door - front right side: Door - Dent / paintcoat damage - Repair and paint

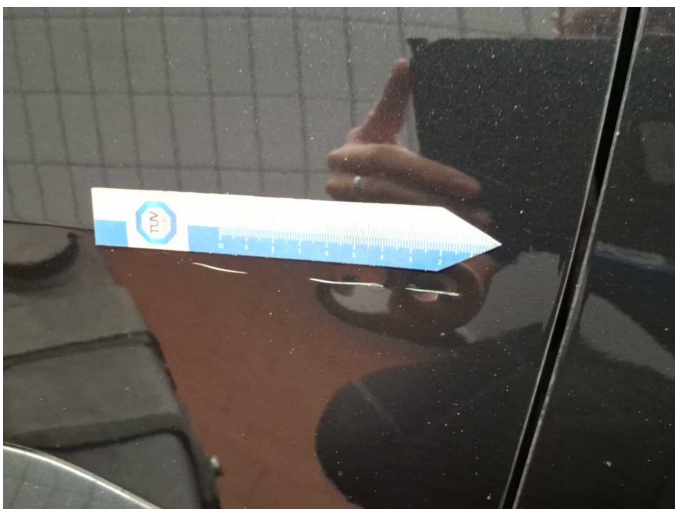

Damage 6: Door - front right side: Door - Dent / paintcoat damage - Repair and paint



Damage 6: Door - front right side: Door - Dent / paintcoat damage - Repair and paint



Damage 6: Door - front right side: Door - Dent / paintcoat damage - Repair and paint



Wear and tear 1: Bonnet: Bonnet - Stone chips - No deduction



Wear and tear 1: Bonnet: Bonnet - Stone chips - No deduction

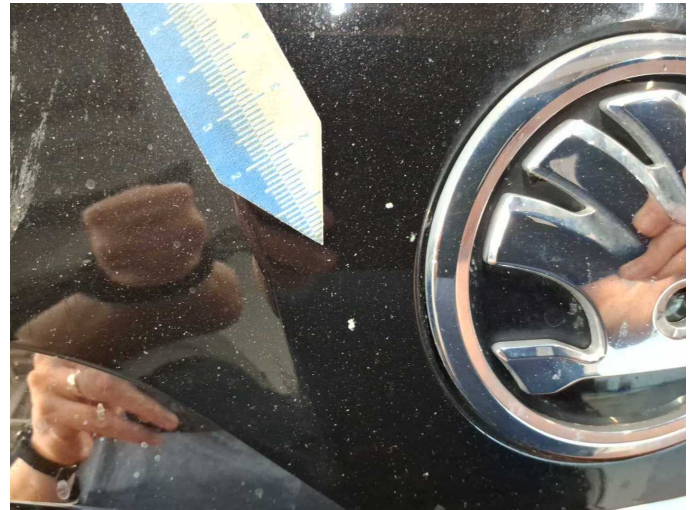

Wear and tear 1: Bonnet: Bonnet - Stone chips - No deduction



Wear and tear 2: Door - rear left side: Door - Scratch(es) - No deduction



Wear and tear 2: Door - rear left side: Door - Scratch(es) - No deduction

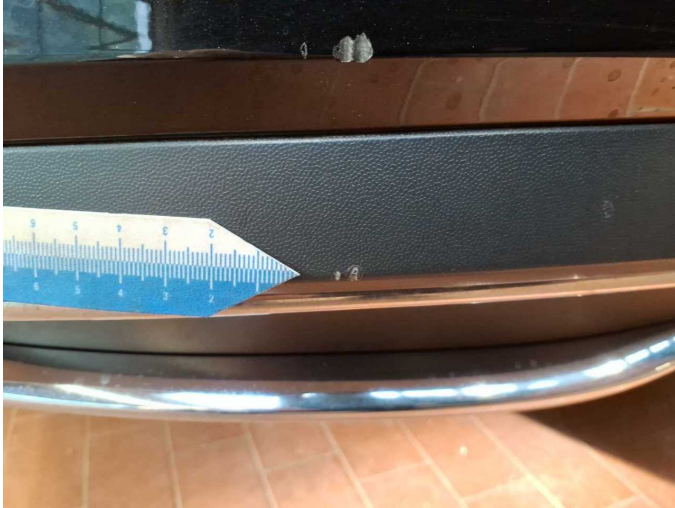

Wear and tear 4: Rear bumper: Spoiler - Scratch(es) - No deduction



Wear and tear 4: Rear bumper: Spoiler - Scratch(es) - No deduction



Accident 1: Rear, Side right



Accident 1: Rear, Side right



Accident 1: Rear, Side right

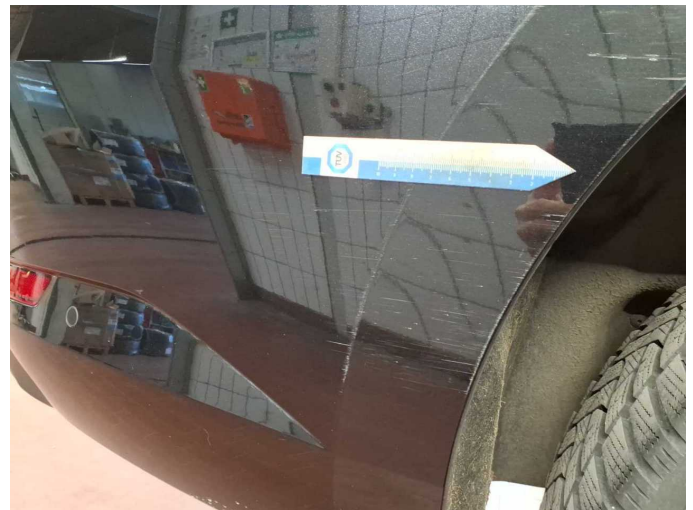

Accident 1: Rear, Side right



Accident 1: Rear, Side right



Accident 1: Rear, Side right

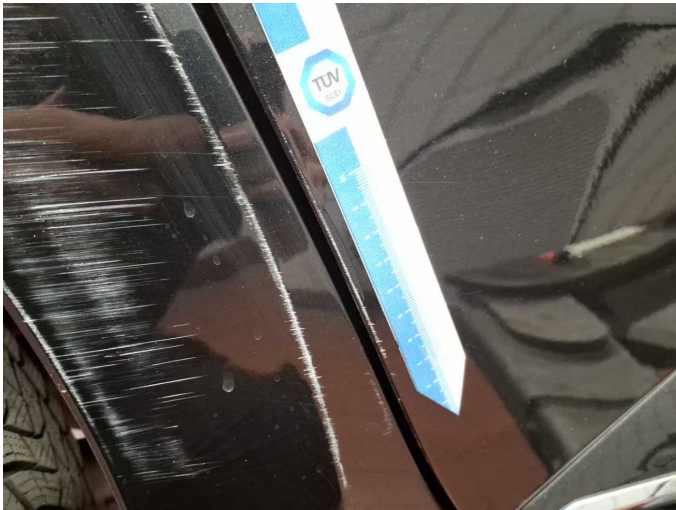

Accident 1: Rear, Side right



Accident 1: Rear, Side right



Accident 1: Rear, Side right



Accident 1: Rear, Side right



Accident 1: Rear, Side right



Accident 1: Rear, Side right



Wartungshistorie

(gemäß Auftraggeber Informationen)

Fahrgestellnummer: TMBLR7NP7P7030728

Hersteller / Modell: SKODA SKODA Superb Combi 2.0 TDI 4x4 DSG L&K

Datum	KM-Stand	Beschreibung
19.03.2026	99.253	Bremse Sonstiges; Bremsklötze vorne; Bremsscheiben + Klötze v; Bremsscheiben vorne
26.02.2026	94.906	HU + AU
09.12.2025	89.143	Motoröl b. Wartung; Ölfilter ern; Regelwartungsdienst; Wartung Sonstiges
23.01.2025	58.998	Bremse Sonstiges; Bremsflüssigkeit; Bremsflüssigkeit ern; Bremsklötze hinten; Bremsscheiben hinten; Getriebeöl ern/prüfen; Motoröl b. Wartung; Ölfilter ern; Ölwechsel - Hinterachse; Regelwartungsdienst; Reparatur Sonstiges; Wartung Sonstiges
20.03.2024	29.903	Motoröl b. Wartung; Ölfilter ern; Regelwartungsdienst; Wartung Sonstiges